

**NOTES:**  
 SUPPLEMENTARY INFORMATION:  
 These drawings reflect the current position of the scheme development at RIBA Stage 2. they should be read in conjunction with the following information prepared by Morris+Company:  
 - Charles St Design and Access Statement  
 These should also be read in conjunction with the following information, prepared by other consultants, in order to demonstrate a coordinated design proposal at RIBA Stage 2:  
 - Structural Engineers Drawings and Report. (Hayne Tillett Steel)  
 - MEP Engineers Drawings and Reports. (Thornton Reynolds)  
 - Civils Drainage Drawings and Report. (Hayne Tillett Steel)  
 - Acoustic Report (Temple Group)  
 All plan, elevation and sectional drawn information are based on the 2D survey drawings by MSA surveys 29/06/18. All existing plans, elevations and sectional drawn information are based on the survey drawings by MSA Surveys 29/06/18.

**Key Context Elevations**

- Site Boundary
- - - - - Change in elevational plane

P02	220304	Planning Revision
P01	210716	Planning
Revision Number	date	amendment

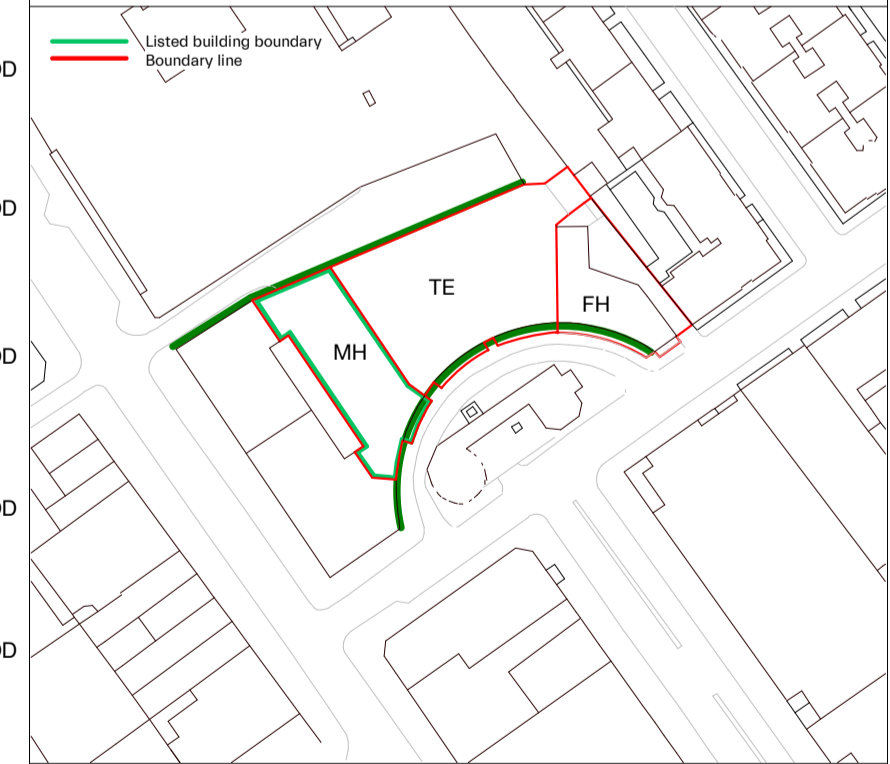
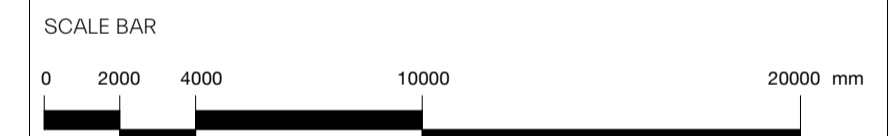

**MORRIS+COMPANY**  
 Unit 7, 16-24 Underwood Street, London N1 7JQ  
 Tel: +44 (0)20 7585 7440 Fax: +44 (0)20 7014 3119  
 www.morrisandcompany.com  
 - Do not scale from this drawing  
 - All dimensions to be checked on site by the Contractor  
 - And such dimensions to be their responsibility  
 - Report all drawing errors and omissions to the Architect  
 - All dimensions in millimeters unless noted otherwise  
 - If in doubt ask Contract Administrator

job title		NORTH CRESCENT					
drawing title /		PROPOSED CONTEXT ELEVATIONS					
status	For Information						
First issue date	16/07/21						
scale	As indicated						
project	originator	zone	level	type	role	number	status
A300	MCO	XX	XX	DR	A	06200	S1

- TE-PLANT FFL 52.080 AOD
- TE-05 FFL 48.410 AOD
- TE-04 FFL 44.500 AOD
- TE-03 FFL 40.460 AOD
- TE-02 FFL 36.700 AOD
- TE-01 FFL 33.070 AOD
- TE-00 FFL 29.470 AOD
- TE-LG FFL 25.950 AOD

- MH-R0 FFL 48.410 AOD
- MH-04 FFL 44.550 AOD
- MH-03 FFL 40.890 AOD
- MH-02 FFL 37.210 AOD
- MH-01 FFL 33.540 AOD
- MH-00 FFL 28.210 AOD
- MH-LG FFL 25.200 AOD

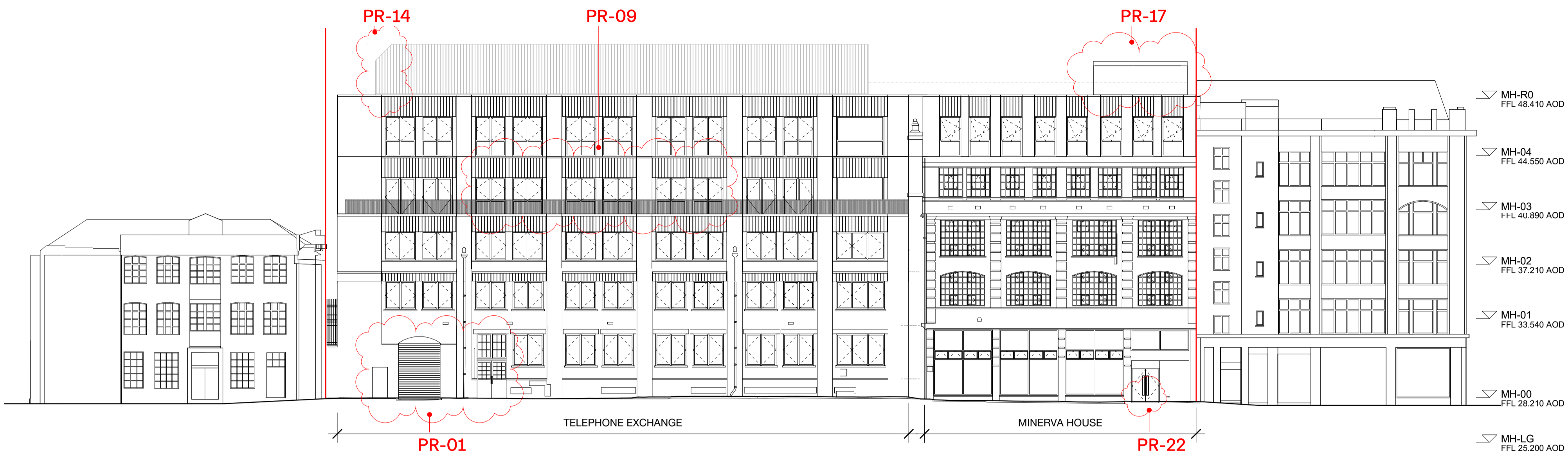

1 PROPOSED CONTEXTUAL NORTH ELEVATION  
 06200 1 : 200



2 PROPOSED CONTEXTUAL SOUTH ELEVATION  
 06200 1 : 200

**NOTES:**  
 SUPPLEMENTARY INFORMATION:  
 These drawings reflect the current position of the scheme development at RIBA Stage 2. they should be read in conjunction with the following information prepared by Morris+Company:  
 - Charles St Design and Access Statement  
 These should also be read in conjunction with the following information, prepared by other consultants, in order to demonstrate a coordinated design proposal at RIBA Stage 2:  
 - Structural Engineers Drawings and Report. (Hayne Tillett Steel)  
 - MEP Engineers Drawings and Reports. (Thornton Reynolds)  
 - Civils Drainage Drawings and Report. (Hayne Tillett Steel)  
 - Acoustic Report (Temple Group)  
 All plan, elevation and sectional drawn information are based on the 2D survey drawings by MSA surveys 29/06/18. All existing plans, elevations and sectional drawn information are based on the survey drawings by MSA Surveys 29/06/18.

**Key  
 GA Elevations**

----- Change in Elevational Plane  
 Note: all existing and retained facades to be cleaned and repaired where required subject to survey.



P02	220304	Planning Revision
P01	210716	Planning
Revision Number	date	amendment

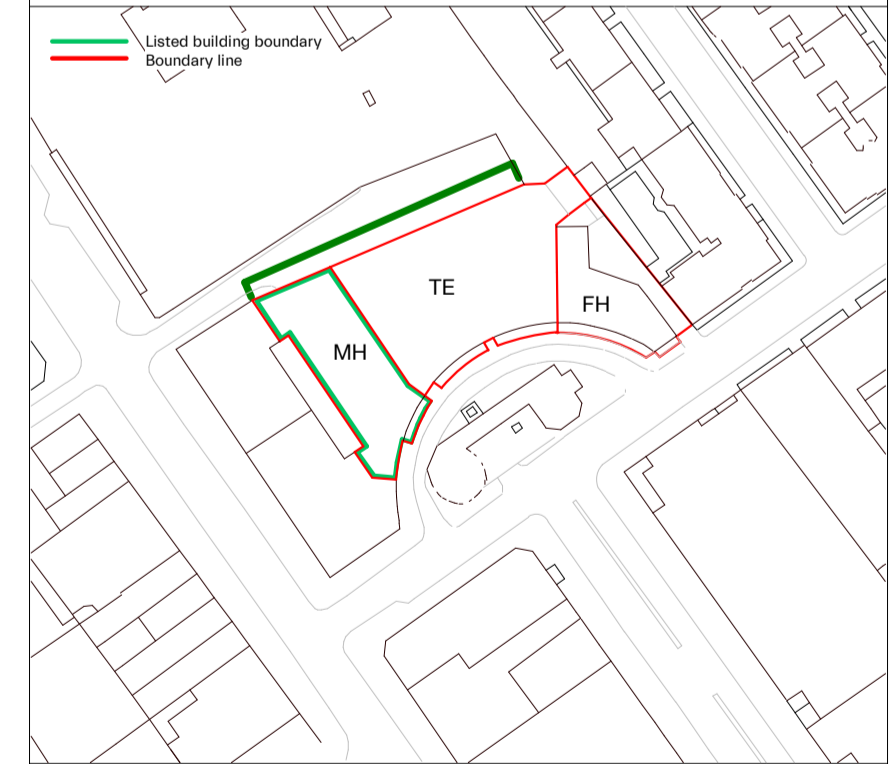
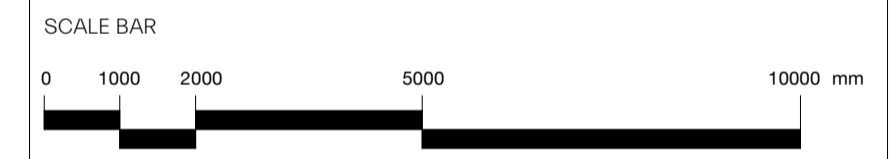

1 PROPOSED NORTH ELEVATION  
 06201 1:100

**MORRIS+COMPANY**  
 Unit 7, 16-24 Underwood Street, London N1 7JQ  
 Tel: +44 (0)20 7585 7440 Fax: +44 (0)20 7014 3119  
 www.morrisandcompany.com

- Do not scale from this drawing
- All dimensions to be checked on site by the Contractor
- And such dimensions to be their responsibility
- Report all drawing errors and omissions to the Architect
- All dimensions in millimeters unless noted otherwise
- If in doubt ask Contract Administrator

job title							
NORTH CRESCENT							
drawing title /							
PROPOSED NORTH ELEVATION							
status							
For Information							
First issue date							
16/07/21							
scale							
As indicated							
project	originator	zone	level	type	role	number	status
A300	MCO	ZZ	XX	DR	A	06201	S1

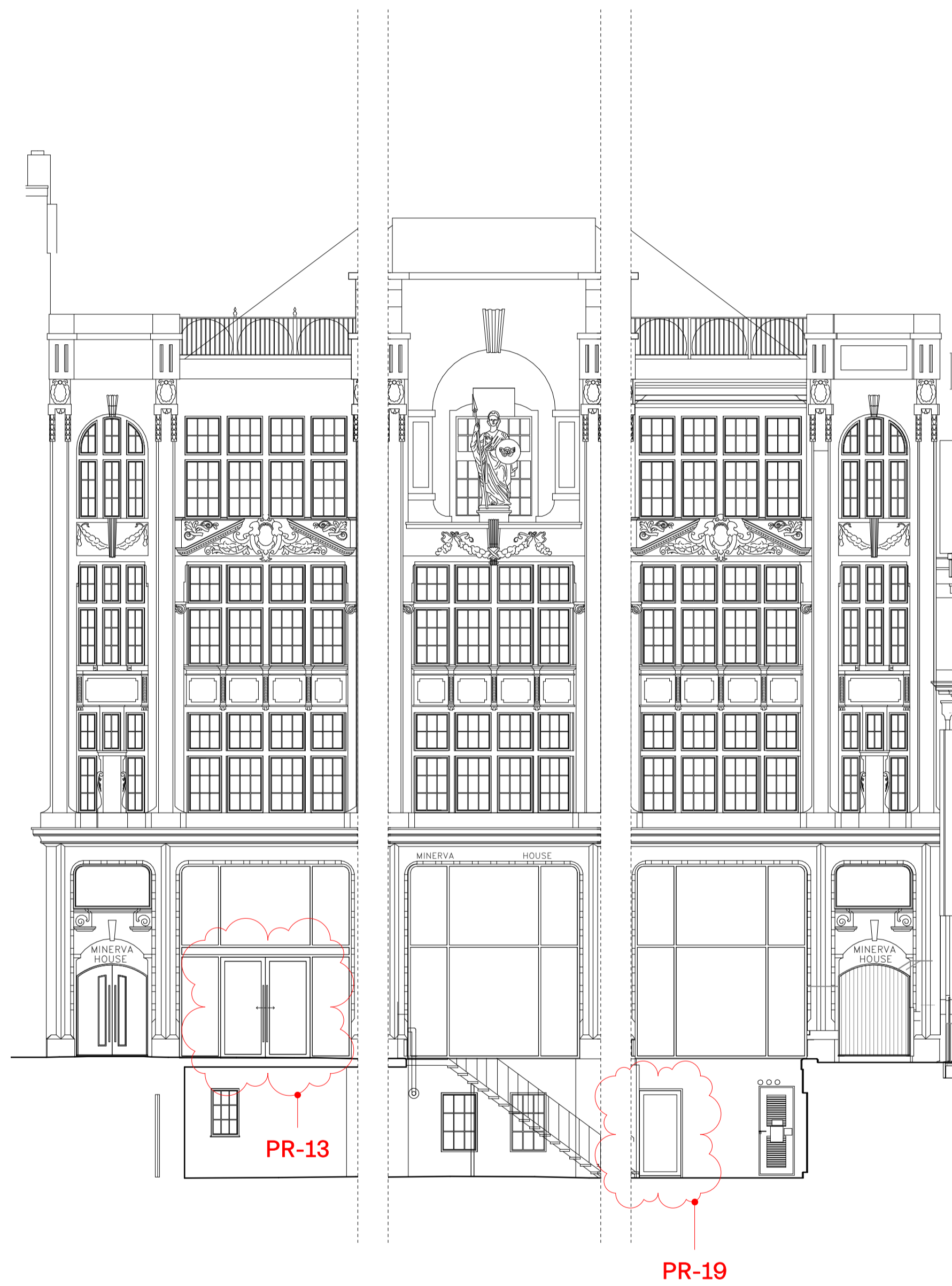

1 PROPOSED SOUTH ELEVATION - MINERVA HOUSE  
06202 1 : 100

- ▽ TE-PLANT  
FFL 52.080 AOD
- ▽ MH-R0  
FFL 48.410 AOD  
FFL 48.410 AOD
- ▽ TE-04  
FFL 44.500 AOD
- ▽ MH-03  
FFL 40.890 AOD
- ▽ TE-03  
FFL 40.460 AOD
- ▽ MH-02  
FFL 37.210 AOD
- ▽ TE-02  
FFL 36.700 AOD
- ▽ MH-01  
FFL 33.540 AOD
- ▽ TE-01  
FFL 33.070 AOD
- ▽ TE-00  
FFL 29.470 AOD
- ▽ MH-00  
FFL 28.210 AOD
- ▽ TE-LG  
FFL 25.950 AOD
- ▽ MH-LG  
FFL 25.200 AOD
- ▽ TE - BASEMENT  
FFL 23.585 AOD



5 PROPOSED SOUTH ELEVATION - TELEPHONE EXCHANGE  
06202 1 : 100

**NOTES:**  
**SUPPLEMENTARY INFORMATION:**  
 These drawings reflect the current position of the scheme development at RIBA Stage 2. They should be read in conjunction with the following information prepared by Morris+Company:  
 - Charles St Design and Access Statement  
 These should also be read in conjunction with the following information, prepared by other consultants, in order to demonstrate a coordinated design proposal at RIBA Stage 2:  
 - Structural Engineers Drawings and Report. (Heyne Tillett Steel)  
 - MEP Engineers Drawings and Reports. (Thornon Reynolds)  
 - Civils Drainage Drawings and Report. (Heyne Tillett Steel)  
 - Acoustic Report (Temple Group)  
 All plan, elevation and sectional drawn information are based on the 2D survey drawings by MSA surveys 29/06/18. All existing plans, elevations and sectional drawn information are based on the survey drawings by MSA Surveys 29/06/18.

**Key  
GA Elevations**

Change in Elevational Plane

Note: all existing and retained facades to be cleaned and repaired where required subject to survey.

P02	220304	Planning Revision
P01	210716	Planning
Revision Number	date	amendment

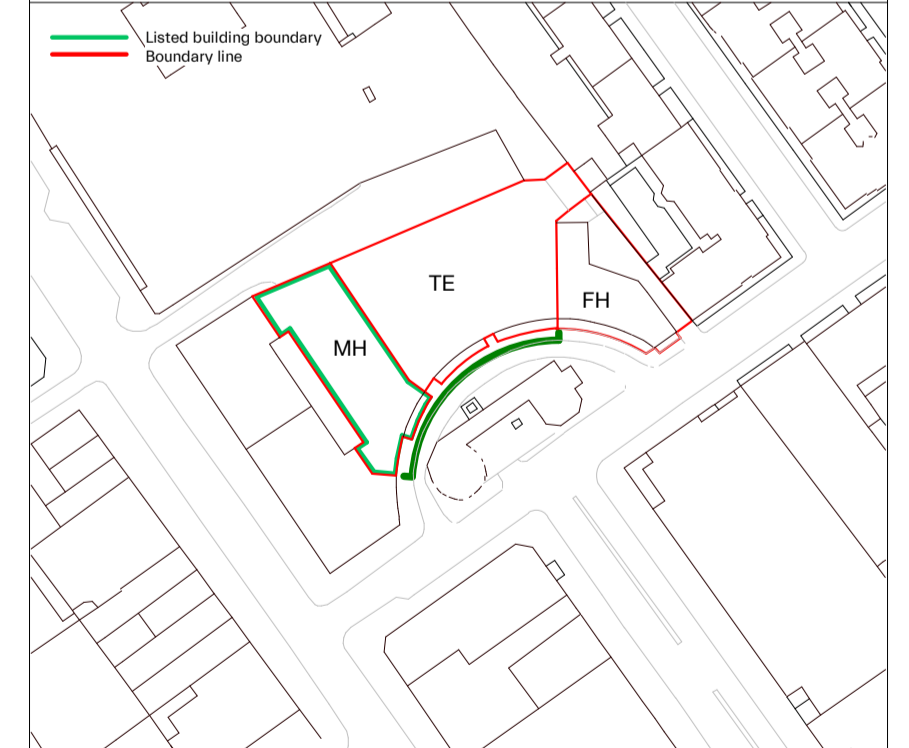
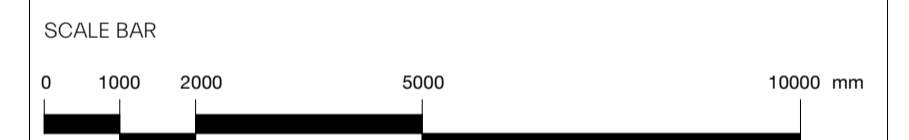

**MORRIS+COMPANY**  
 Unit 7, 16-24 Underwood Street, London N1 7JQ  
 Tel: +44 (0)20 7585 7440 Fax: +44 (0)20 7014 3119  
 www.morrisandcompany

- Do not scale from this drawing
- All dimensions to be checked on site by the Contractor
- And such dimensions to be their responsibility
- Report all drawing errors and omissions to the Architect
- All dimensions in millimeters unless noted otherwise
- If in doubt ask Contract Administrator

job title							
NORTH CRESCENT							
drawing title /							
PROPOSED SOUTH ELEVATION							
status							
For Information							
First issue date							
16/07/21							
scale							
As indicated							
project	originator	zone	level	type	role	number	status
A300	MCO	ZZ	XX	DR	A	06202	S1

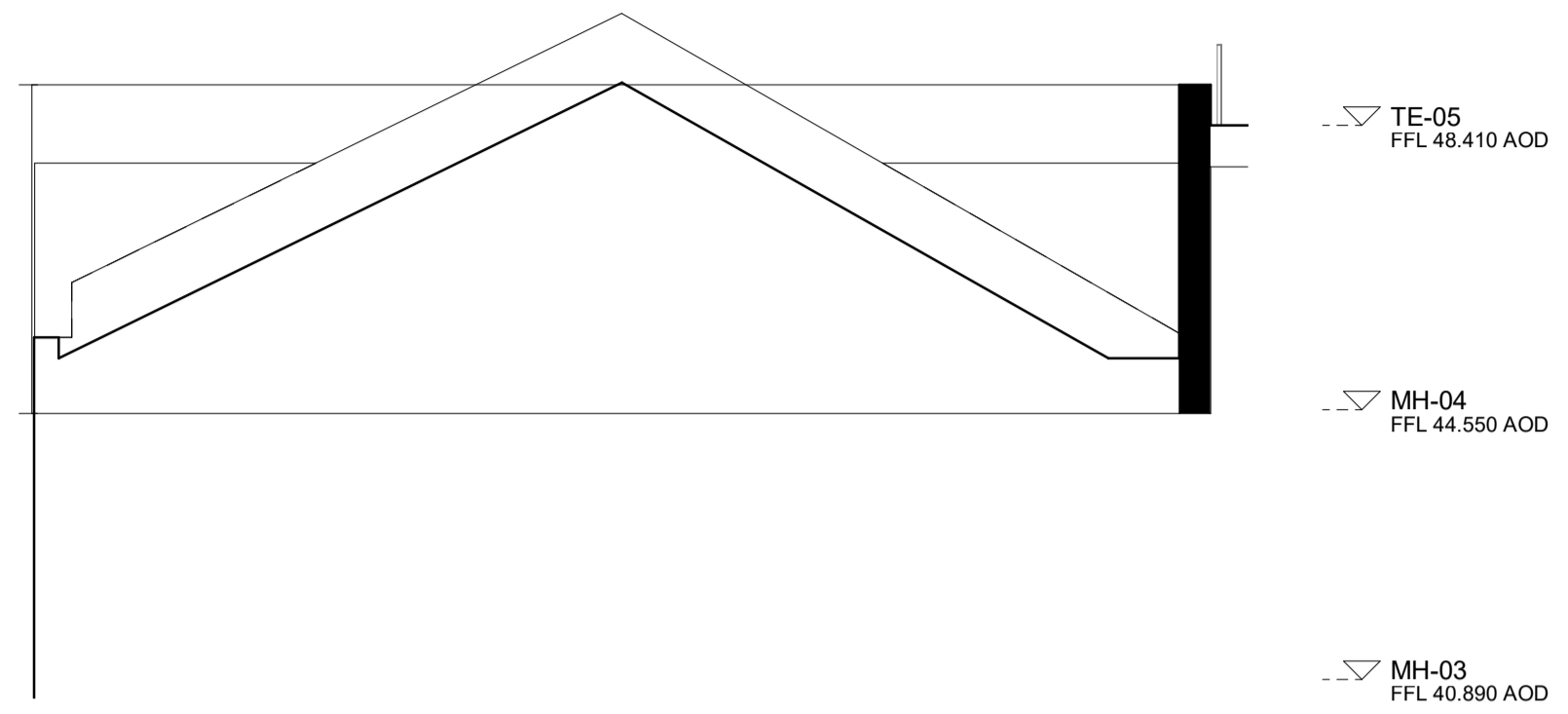

4 PROPOSED NORTH WEST ELEVATION  
06203 1 : 100

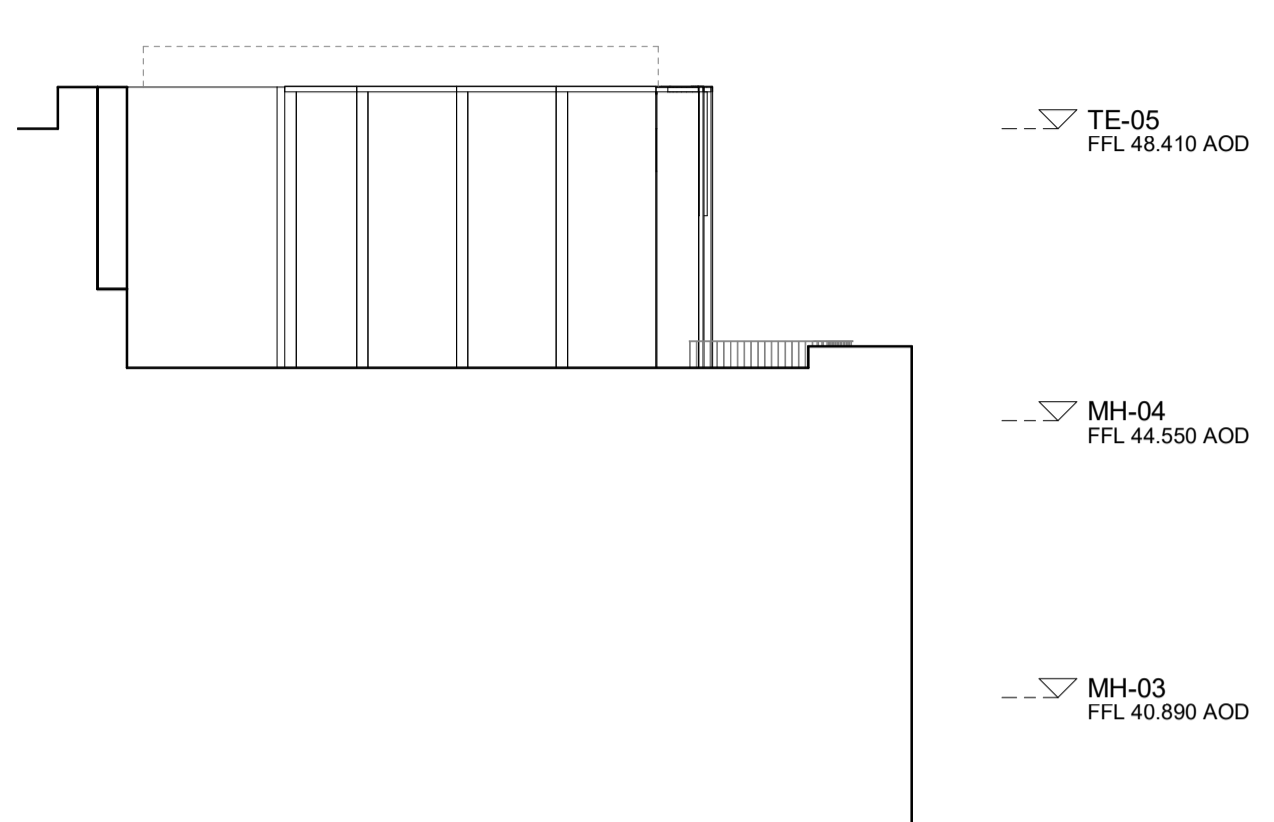

5 PROPOSED WEST ELEVATION - PARTY WALL  
06203 1 : 100

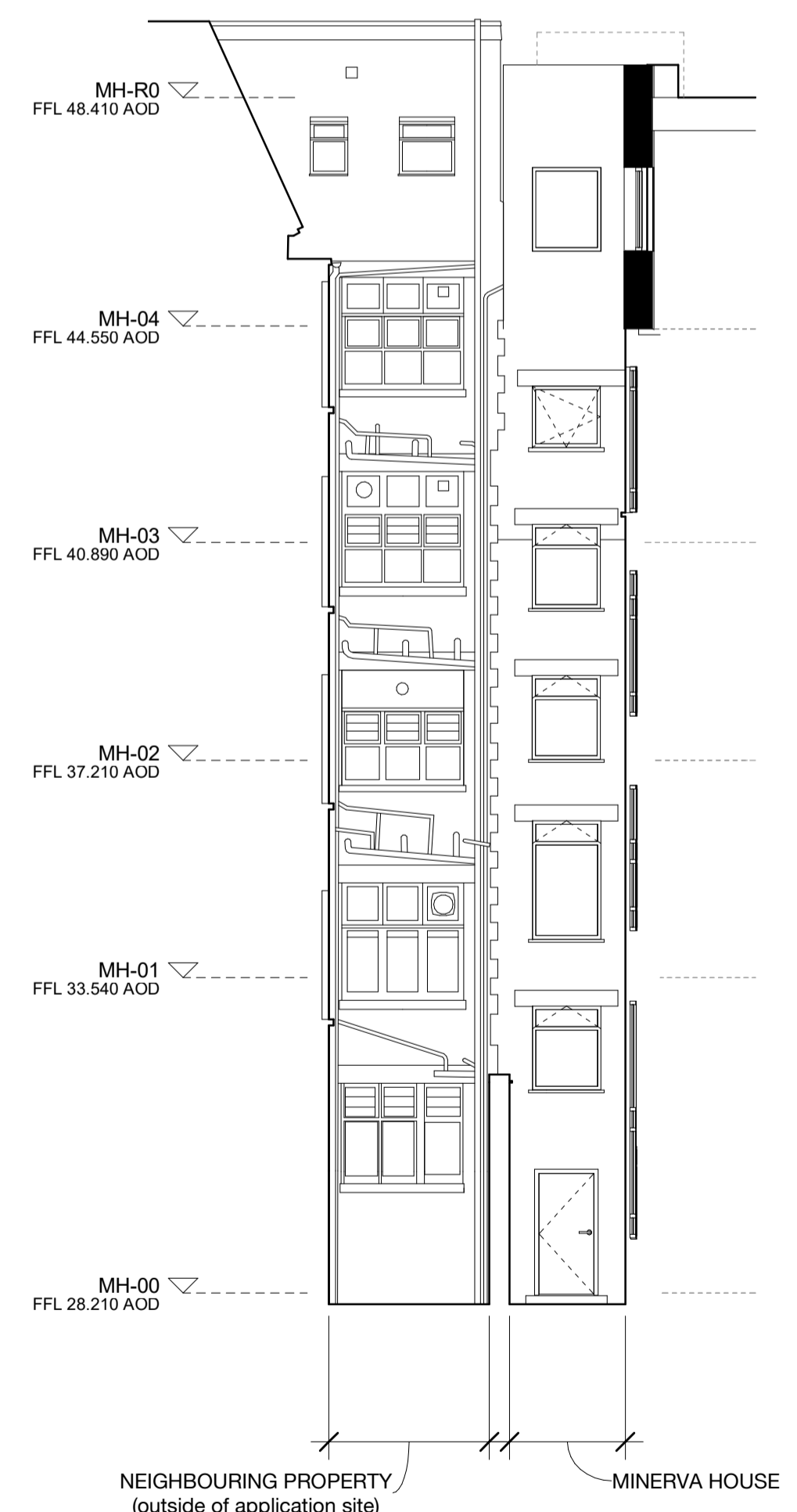

1 PROPOSED WEST ELEVATION - SOUTH LIGHTWELL  
06203 1 : 100



2 PROPOSED WEST ELEVATION - EAST LIGHTWELL  
06203 1 : 100

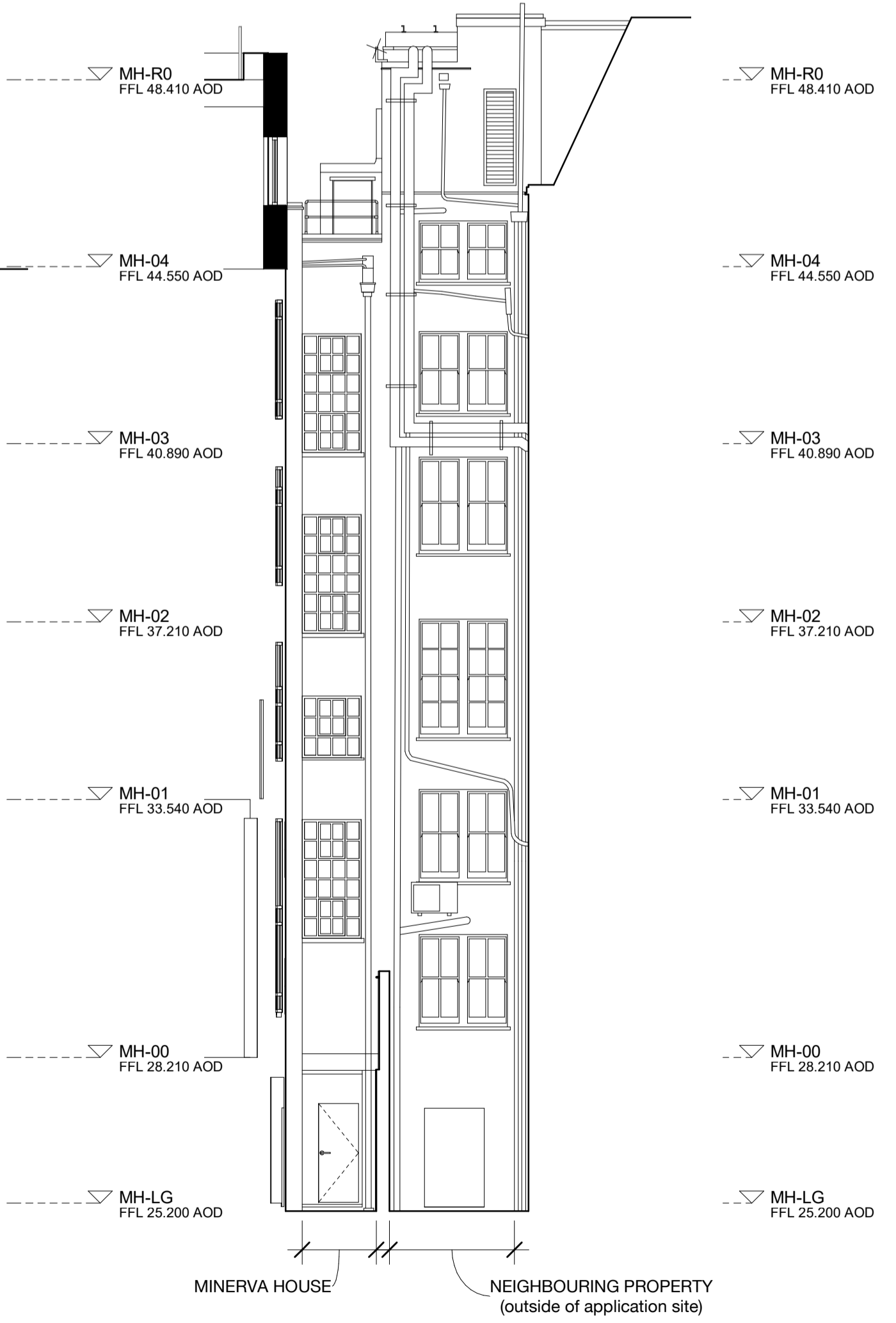

3 PROPOSED WEST ELEVATION - NORTH LIGHTWELL  
06203 1 : 100

**NOTES:**  
 SUPPLEMENTARY INFORMATION:  
 These drawings reflect the current position of the scheme development at RIBA Stage 2. They should be read in conjunction with the following information prepared by Morris+Company:  
 - Charles St Design and Access Statement  
 These should also be read in conjunction with the following information, prepared by other consultants, in order to demonstrate a coordinated design proposal at RIBA Stage 2:  
 - Structural Engineers Drawings and Report. (Heyne Tillett Steel)  
 - MEP Engineers Drawings and Reports. (Thornton Reynolds)  
 - Civils Drainage Drawings and Report. (Heyne Tillett Steel)  
 - Acoustic Report (Temple Group)  
 All plan, elevation and sectional drawn information are based on the 2D survey drawings by MSA surveys 29/06/18. All existing plans, elevations and sectional drawn information are based on the survey drawings by MSA Surveys 29/06/18.

P02	220304	Planning Revision
P01	210716	Planning
Revision Number	date	amendment

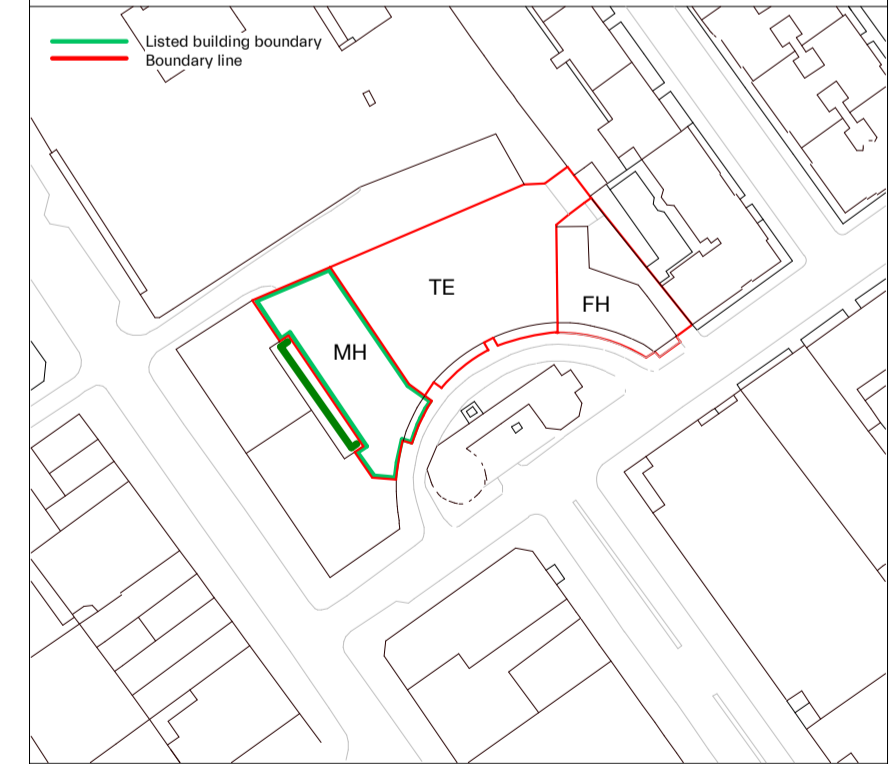
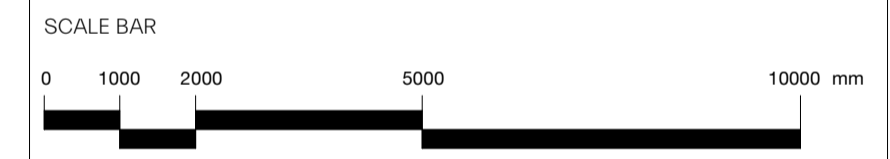

**MORRIS+COMPANY**  
 Unit 7, 16-24 Underwood Street, London N1 7JQ  
 Tel: +44 (0)20 7585 7440 Fax: +44 (0)20 7014 3119  
 www.morrisandcompany.com

- Do not scale from this drawing
- All dimensions to be checked on site by the Contractor
- And such dimensions to be their responsibility
- Report all drawing errors and omissions to the Architect
- All dimensions in millimeters unless noted otherwise
- If in doubt ask Contract Administrator

job title		NORTH CRESCENT	
drawing title /		PROPOSED WEST ELEVATION	
status	For Information		
First issue date	16/07/21		
scale	1 : 100		
project	originator	zone	level
A300	MCO	MH	XX
	type	role	number
	DR	A	06203
			S1

**NOTES:**  
 SUPPLEMENTARY INFORMATION:  
 These drawings reflect the current position of the scheme development at RIBA Stage 2, they should be read in conjunction with the following information prepared by Morris+Company:  
 - Charles St Design and Access Statement  
 These should also be read in conjunction with the following information, prepared by other consultants, in order to demonstrate a coordinated design proposal at RIBA Stage 2:  
 - Structural Engineers Drawings and Report. (Hayne Tillett Steel)  
 - MEP Engineers Drawings and Reports. (Thomson Reynolds)  
 - Civils Drainage Drawings and Report. (Hayne Tillett Steel)  
 - Acoustic Report (Temple Group)  
 All plan, elevation and sectional drawn information are based on the 2D survey drawings by MSA surveys 29/06/18. All existing plans, elevations and sectional drawn information are based on the survey drawings by MSA Surveys 29/06/18.

**Key  
 GA Elevations**

Change in Elevational Plane  
 Note: all existing and retained facades to be cleaned and repaired where required subject to survey.

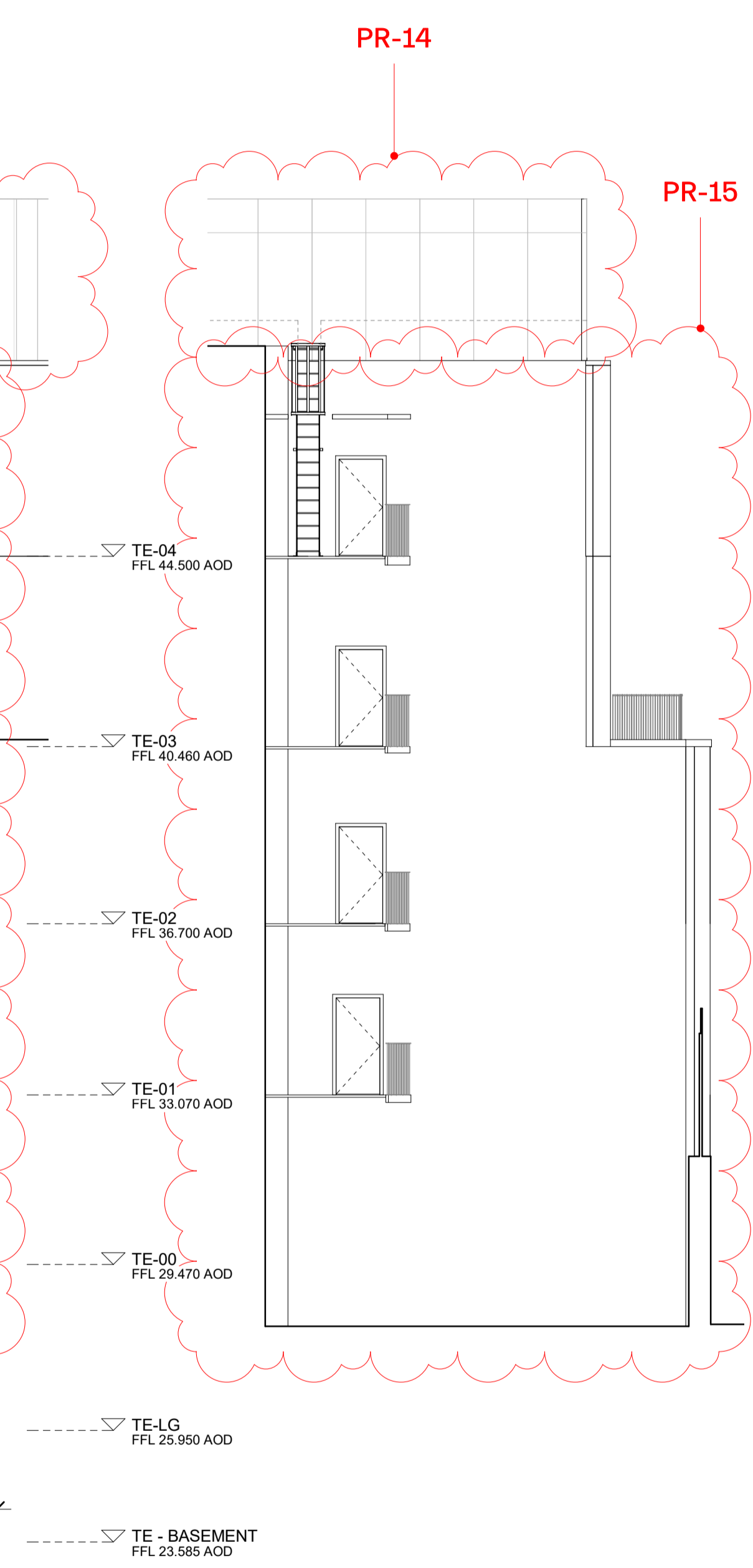
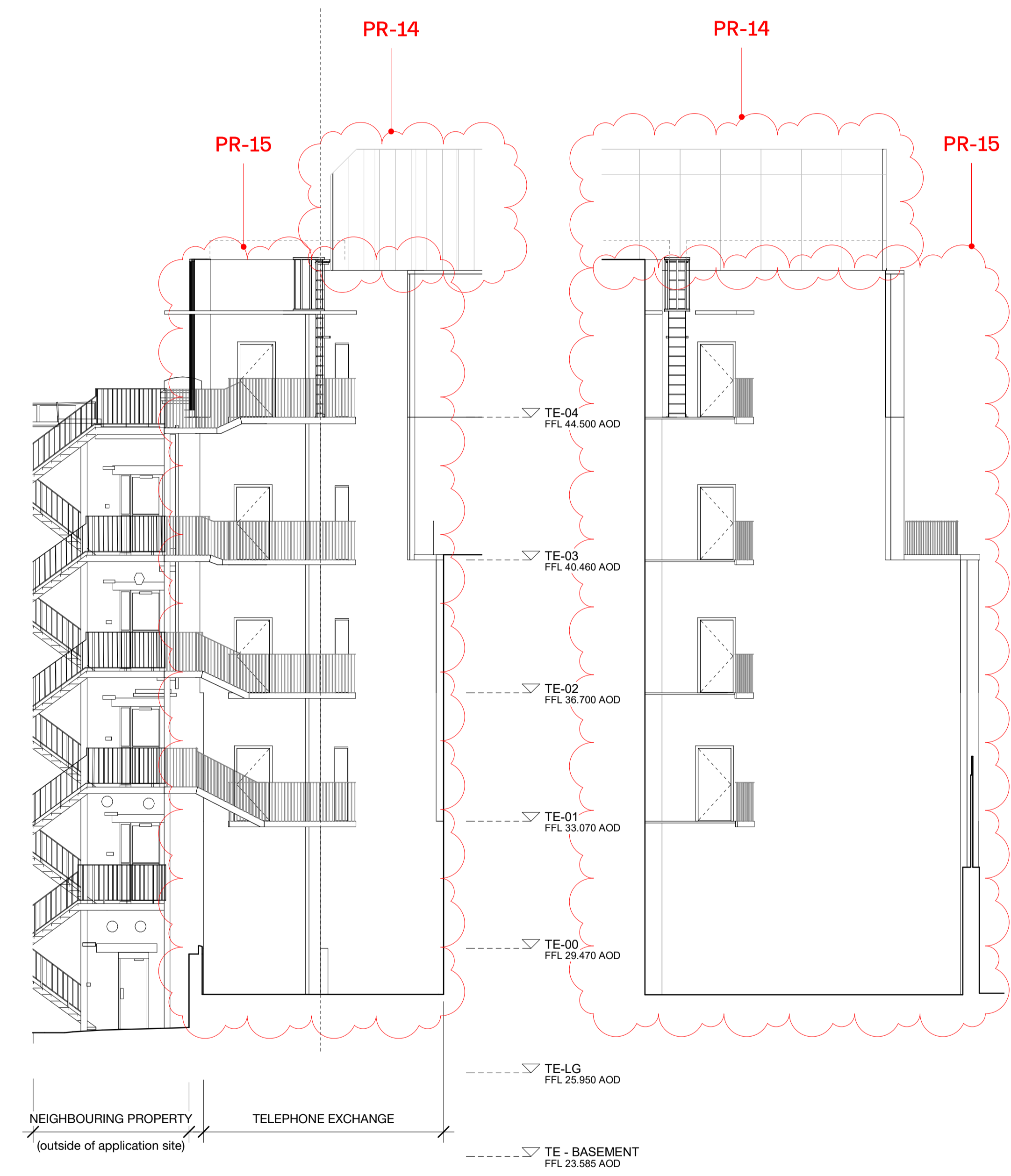
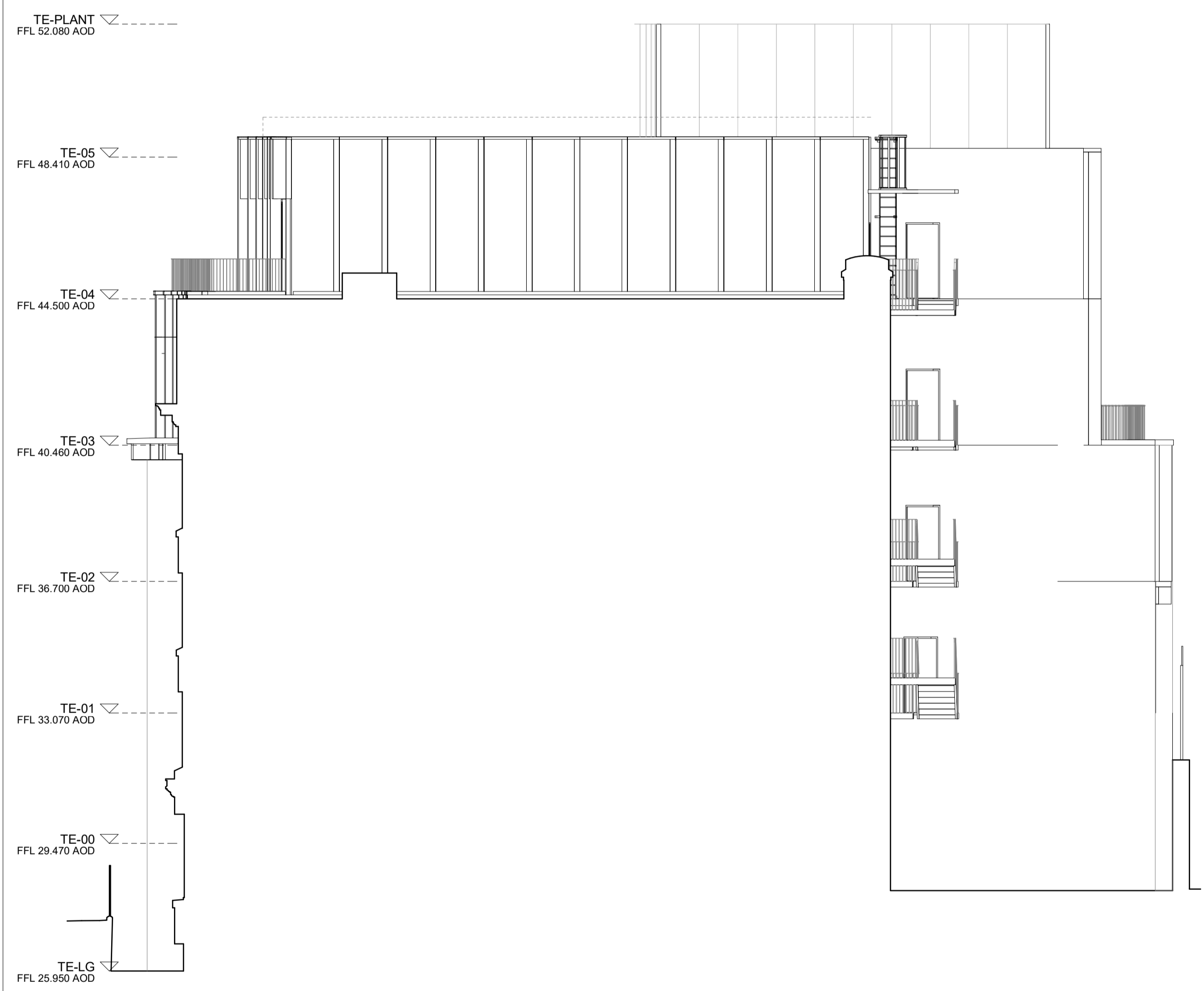

1 PROPOSED EAST ELEVATION - PARTY WALL  
 06204 1 : 100

2 PROPOSED EAST ELEVATION - LINK  
 06204 1 : 100

3 PROPOSED EAST ELEVATION  
 06204 1 : 100

P02	220304	Planning Revision
P01	210716	Planning
Revision Number	date	amendment

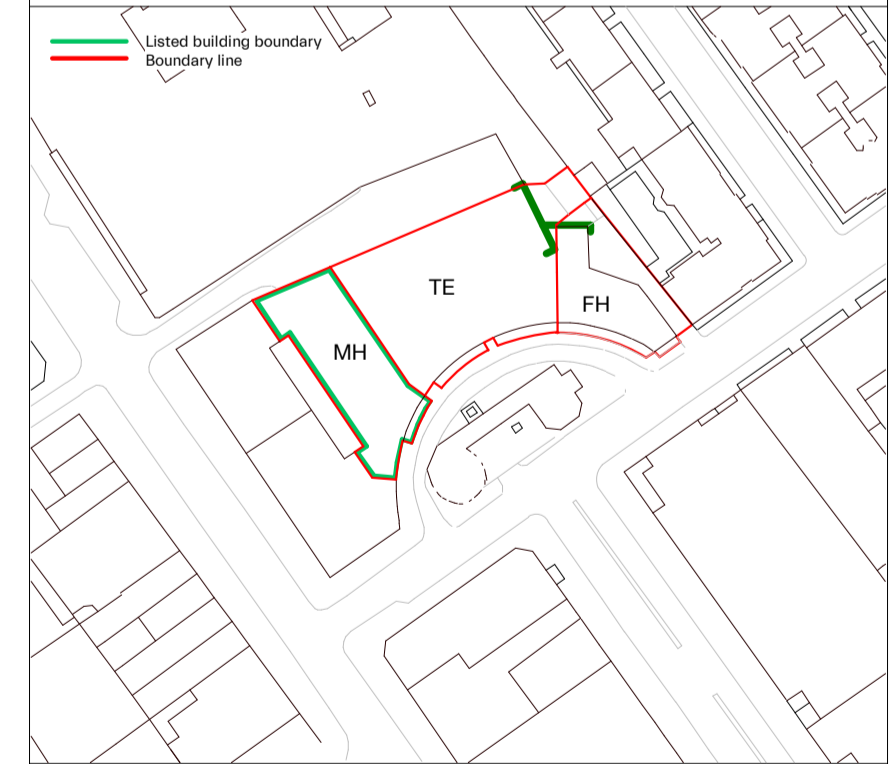
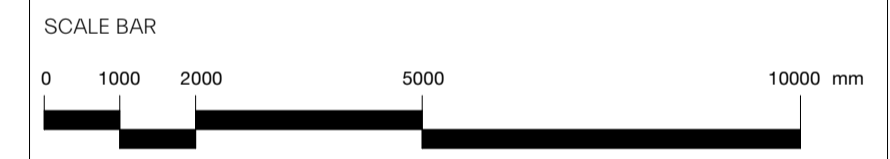

**MORRIS+COMPANY**  
 Unit 7, 16-24 Underwood Street, London N1 7JQ  
 Tel: +44 (0)20 7585 7440 Fax: +44 (0)20 7014 3119  
 www.morrisandcompany.com

- Do not scale from this drawing
- All dimensions to be checked on site by the Contractor
- And such dimensions to be their responsibility
- Report all drawing errors and omissions to the Architect
- All dimensions in millimeters unless noted otherwise
- If in doubt ask Contract Administrator

job title		NORTH CRESCENT					
drawing title /		PROPOSED EAST ELEVATION					
status		For Information					
First issue date	16/07/21						
scale	As indicated						
project	originator	zone	level	type	role	number	status
A300	MCO	TE	XX	DR	A	06204	S1