

32 LANGBOURNE AVENUE

SECTION A - EXISTING

1:50 @ A1 / 1:100 @ A3

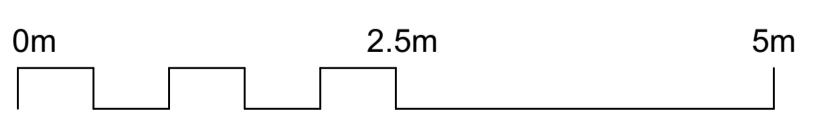

--- DENOTES SITE BOUNDARY

Notes

Revisions

DO NOT SCALE OFF THIS DRAWING. ALL COPYRIGHTS RELATING TO THE DESIGN WORK CONTAINED ON THIS DRAWING TO BE RETAINED BY MATTHEW GILES LTD.

Site Address **32 LANGBOURNE AVENUE, HIGHGATE, LONDON, N6 6PX**
 Client **MARY & JONNY PROTHEROE**

EXISTING SECTION A
 Drawing no. **21-1134-030**
 Rev. A

Status **PLANNING**
 Date **FEB 22**
 Scale **1:50 @ A1**
1:100 @ A3

MATTHEW GILES ARCHITECTS

Matthew Giles Ltd

Unit G11, Edinburgh House, 170 Kennington Lane, London, SE11 5DP

www.matthewgilesarchitects.com Tel 020 3076 0750

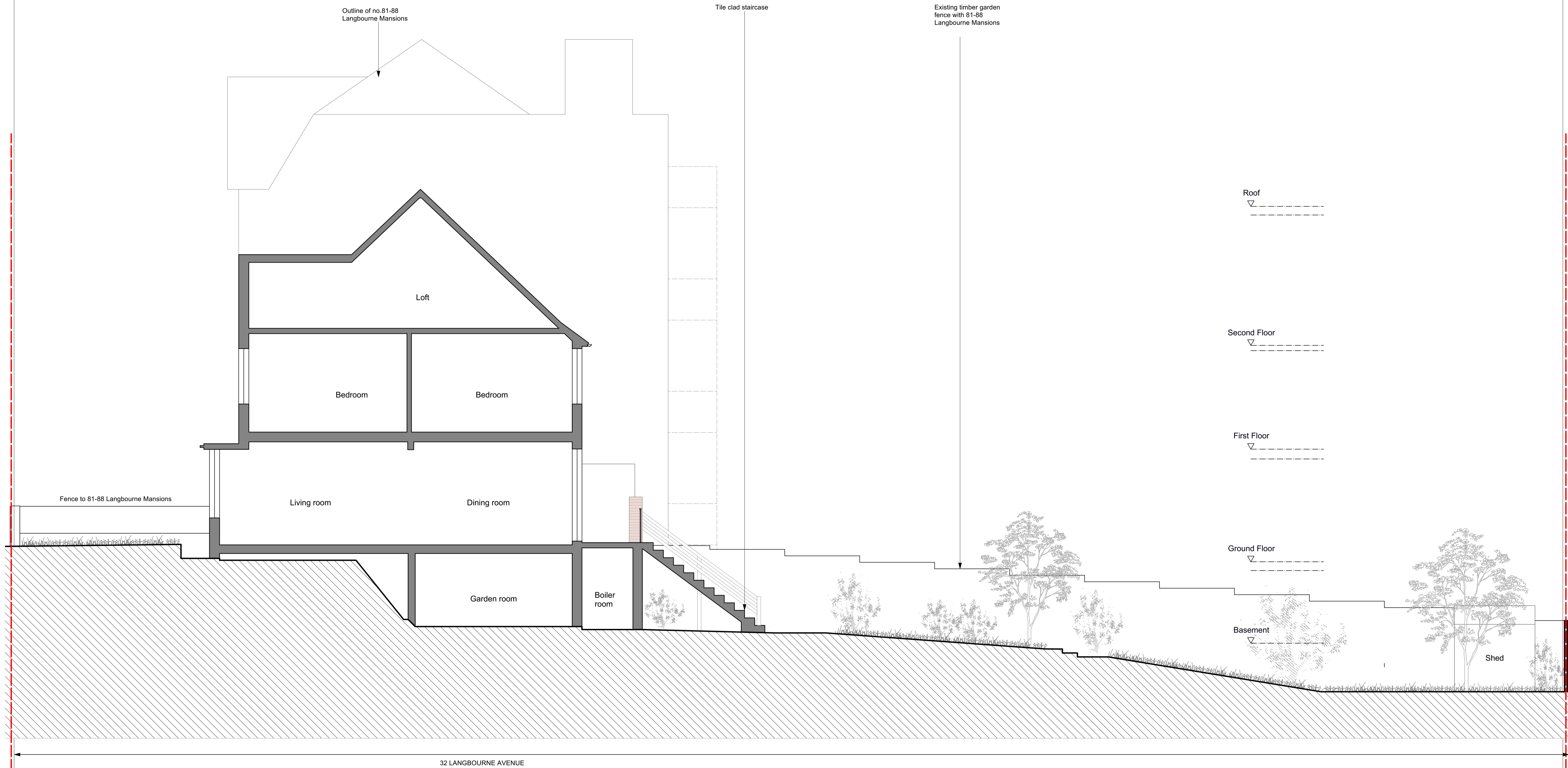

Roof
 Second Floor
 First Floor
 Ground Floor
 Basement

Outline of no.81-88
 Langbourne Mansions

Tile clad staircase

Existing timber garden
 fence with 81-88
 Langbourne Mansions

Loft

Bedroom

Bedroom

Living room

Dining room

Fence to 81-88 Langbourne Mansions

Garden room

Boiler room

Ground Floor

Basement

Shed

32 LANGBOURNE AVENUE

SECTION B - EXISTING
 1:50 @ A1 / 1:100 @ A3

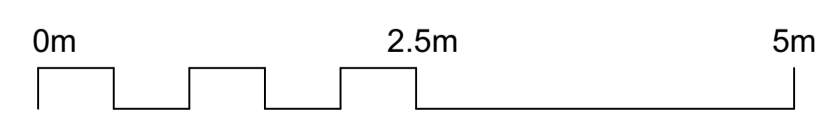

Notes

Revisions

DO NOT SCALE OFF THIS DRAWING. ALL COPYRIGHTS RELATING TO THE DESIGN WORK CONTAINED ON THIS DRAWING TO BE RETAINED BY MATTHEW GILES LTD.

Site Address **32 LANGBOURNE AVENUE, HIGHGATE, LONDON, N6 6PX**
 Client **MARY & JONNY PROTHEROE**

EXISTING SECTION B
 Drawing no. **21-1134-031**
 Rev. A

Status **PLANNING**
 Date **FEB 22**
 Scale **1:50 @ A1**
1:100 @ A3

MATTHEW GILES ARCHITECTS

Matthew Giles Ltd

Unit G11, Edinburgh House, 170 Kennington Lane, London, SE11 5DP

www.matthewgilesarchitects.com Tel 020 3076 0750

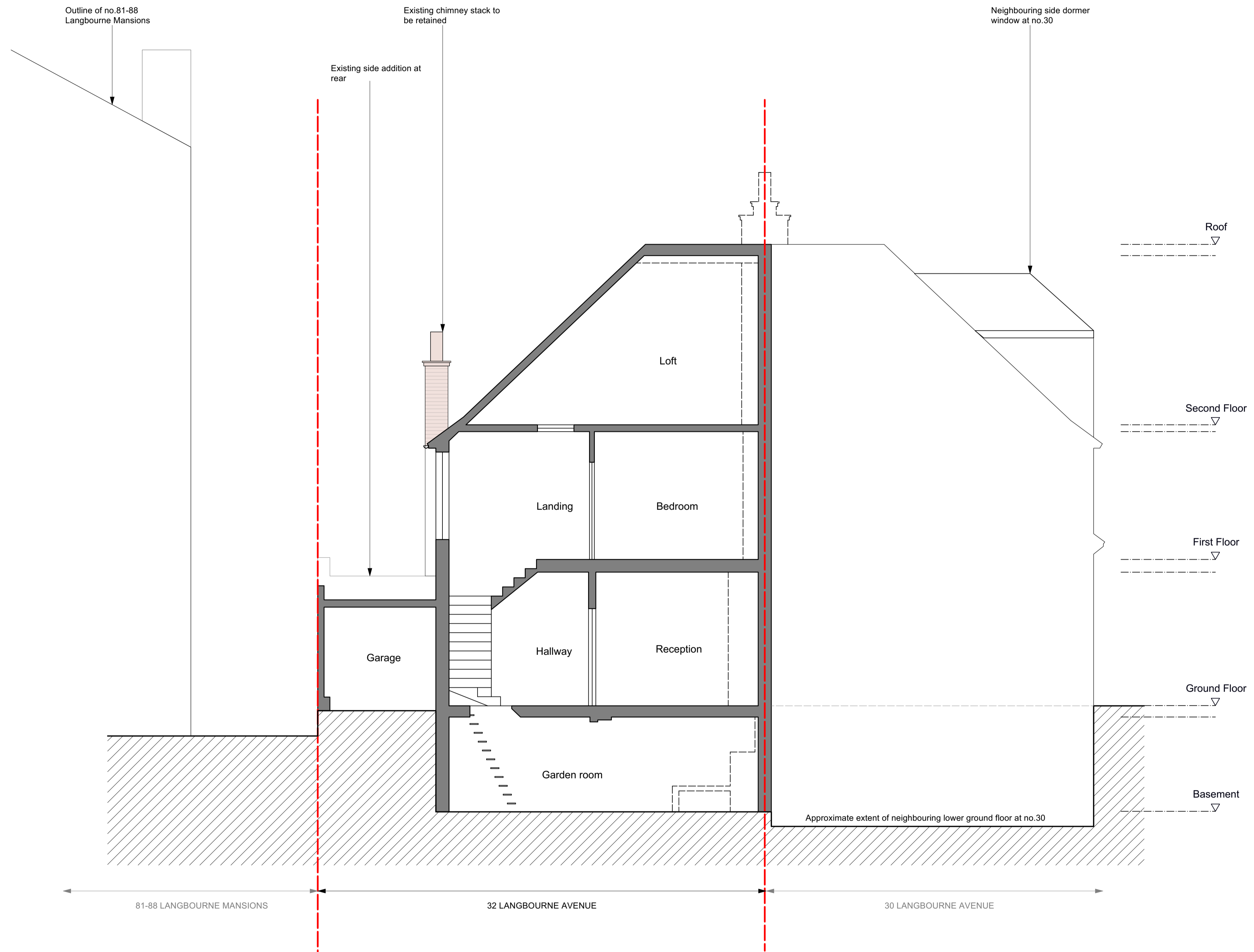

SECTION C - EXISTING
1:50 @ A1 / 1:100 @ A3

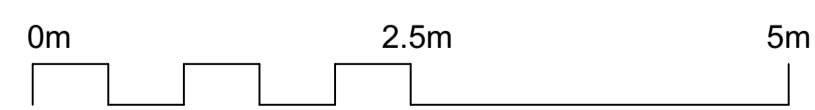

Notes

Revisions

DO NOT SCALE OFF THIS DRAWING. ALL COPYRIGHTS RELATING TO THE DESIGN WORK CONTAINED ON THIS DRAWING TO BE RETAINED BY MATTHEW GILES LTD.

Site Address **32 LANGBOURNE AVENUE, HIGHGATE, LONDON, N6 6PX**
Client **MARY & JONNY PROTHEROE**

Matthew Giles Ltd

EXISTING SECTION C
Drawing no. **21-1134-032**
Rev. A

Status **PLANNING**
Date **FEB 22**
Scale **1:50 @ A1**
1:100 @ A3

MATTHEW GILES ARCHITECTS

Unit G11, Edinburgh House, 170 Kennington Lane, London, SE11 5DP

www.matthewgilesarchitects.com Tel 020 3076 0750