

LOWER GROUND FLOOR PLAN - EXISTING
1:50 @ A1 / 1:100 @ A3

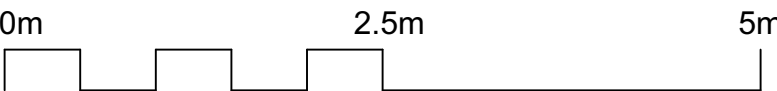

--- DENOTES SITE BOUNDARY

Notes

DO NOT SCALE OFF THIS DRAWING. ALL COPYRIGHTS RELATING TO THE DESIGN WORK CONTAINED ON THIS DRAWING TO BE RETAINED BY MATTHEW GILES LTD.

Revisions

Site Address **32 LANGBOURNE AVENUE, HIGHGATE, LONDON, N6 6PX**

Client **MARY & JONNY PROTHEROE**

Matthew Giles Ltd

EXISTING LOWER GROUND FLOOR PLAN

Drawing no. **21-1134-010**

Rev. A

Status **PLANNING**

Date **FEB 22**

Scale **1:50 @ A1**
1:100 @ A3

MATTHEW GILES ARCHITECTS

Unit G11, Edinburgh House, 170 Kennington Lane, London, SE11 5DP

www.matthewgilesarchitects.com Tel 020 3976 0750

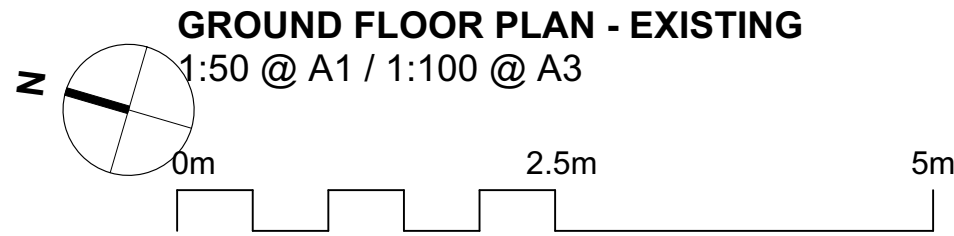
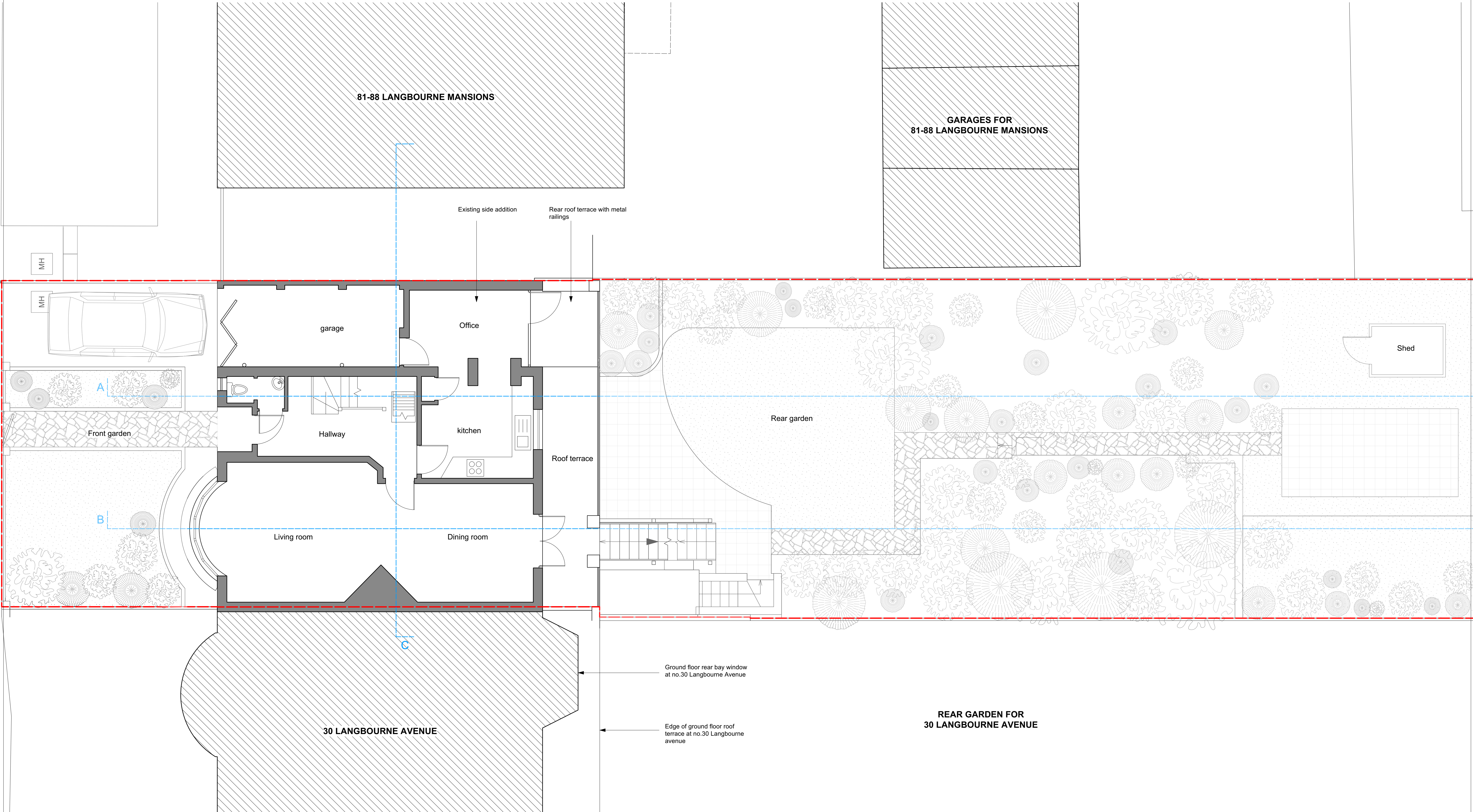

--- DENOTES SITE BOUNDARY

Notes

DO NOT SCALE OFF THIS DRAWING. ALL COPYRIGHTS RELATING TO THE DESIGN WORK CONTAINED ON THIS DRAWING TO BE RETAINED BY MATTHEW GILES LTD.

Revisions

Site Address **32 LANGBOURNE AVENUE, HIGHGATE, LONDON, N6 6PX**

Client **MARY & JONNY PROTHEROE**

Matthew Giles Ltd

EXISTING GROUND FLOOR PLAN

Drawing no. **21-1134-011**

Rev. A

Status **PLANNING**

Date **FEB 22**

Scale **1:50 @ A1**
1:100 @ A3

MATTHEW GILES ARCHITECTS

Unit G11, Edinburgh House, 170 Kennington Lane, London, SE11 5DP

www.matthewgilesarchitects.com Tel 020 3076 0750

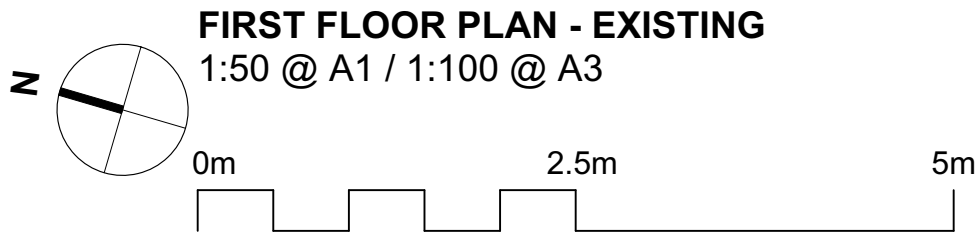
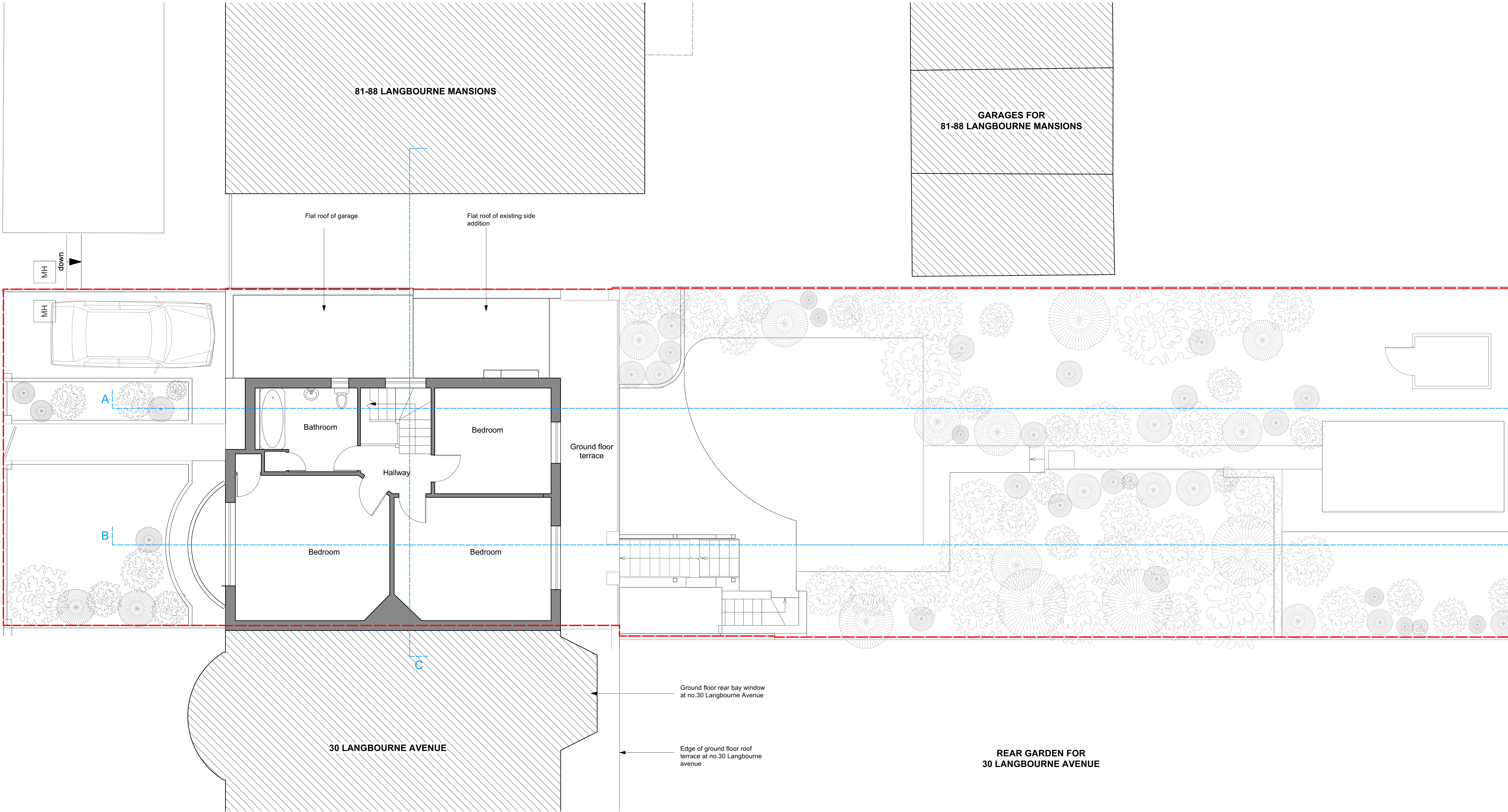

FIRST FLOOR PLAN - EXISTING
1:50 @ A1 / 1:100 @ A3

Notes

DO NOT SCALE OFF THIS DRAWING. ALL COPYRIGHTS RELATING TO THE DESIGN WORK CONTAINED ON THIS DRAWING TO BE RETAINED BY MATTHEW GILES LTD.

Revisions

Site Address **32 LANGBOURNE AVENUE, HIGHGATE, LONDON, N6 6PX**

Client **MARY & JONNY PROTHEROE**

Matthew Giles Ltd

EXISTING FIRST FLOOR PLAN

Drawing no. **21-1134-012**

Rev. A

Status **PLANNING**

Date **FEB 22**

Scale **1:50 @ A1**

1:100 @ A3

MATTHEW GILES ARCHITECTS

Unit G11, Edinburgh House, 170 Kennington Lane, London, SE11 5DP

www.matthewgilesarchitects.com Tel 020 3976 0750

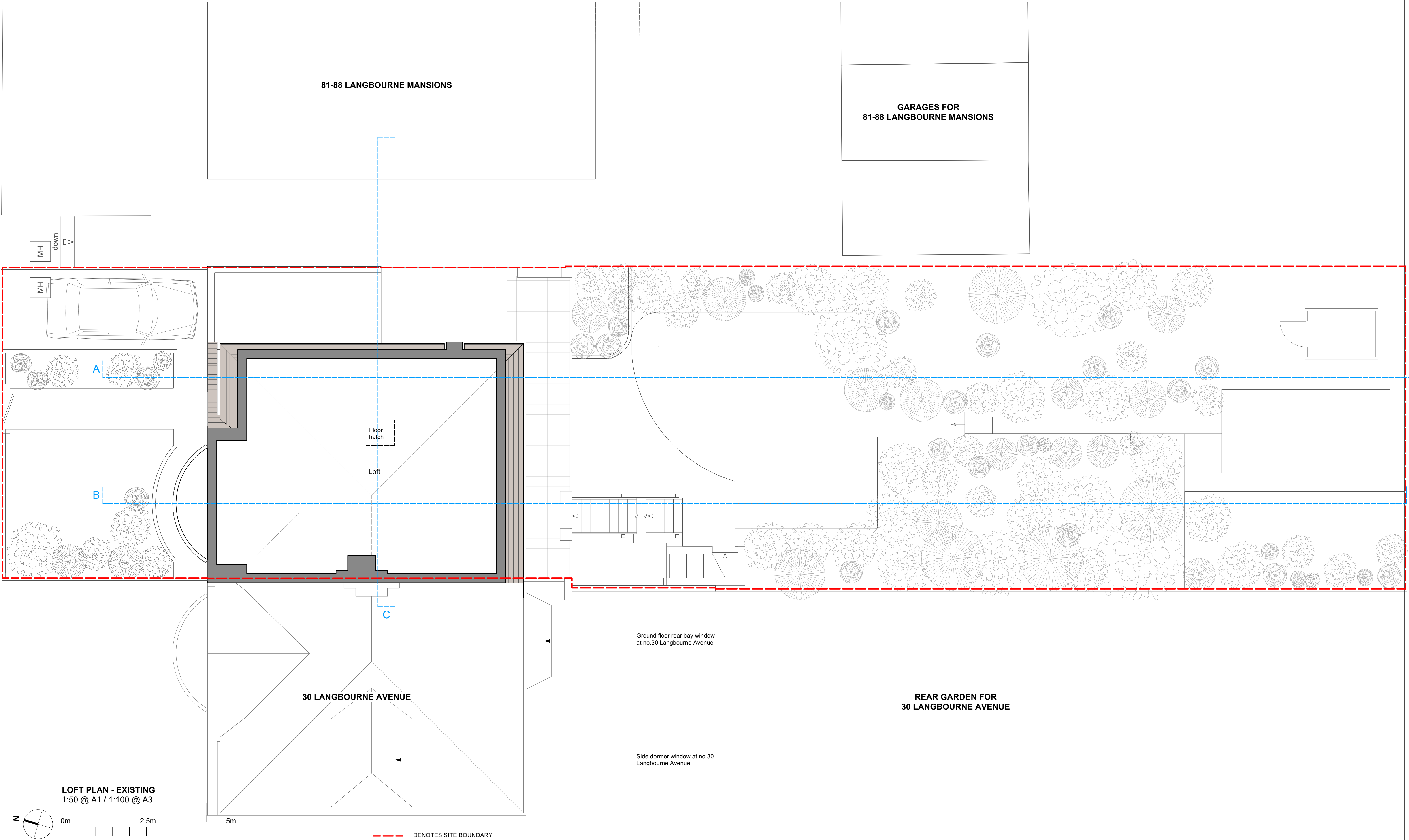

Notes

DO NOT SCALE OFF THIS DRAWING. ALL COPYRIGHTS RELATING TO THE DESIGN WORK CONTAINED ON THIS DRAWING TO BE RETAINED BY MATTHEW GILES LTD.

Revisions

Site Address **32 LANGBOURNE AVENUE, HIGHGATE, LONDON, N6 6PX**

Client **MARY & JONNY PROTHEROE**

Matthew Giles Ltd

EXISTING LOFT PLAN

Drawing no. **21-1134-013**

Rev. A

Status **PLANNING**

Date **FEB 22**

Scale **1:50 @ A1**
1:100 @ A3

MATTHEW GILES ARCHITECTS

Unit G11, Edinburgh House, 170 Kennington Lane, London, SE11 5DP

www.matthewgilesarchitects.com Tel 020 3076 0750

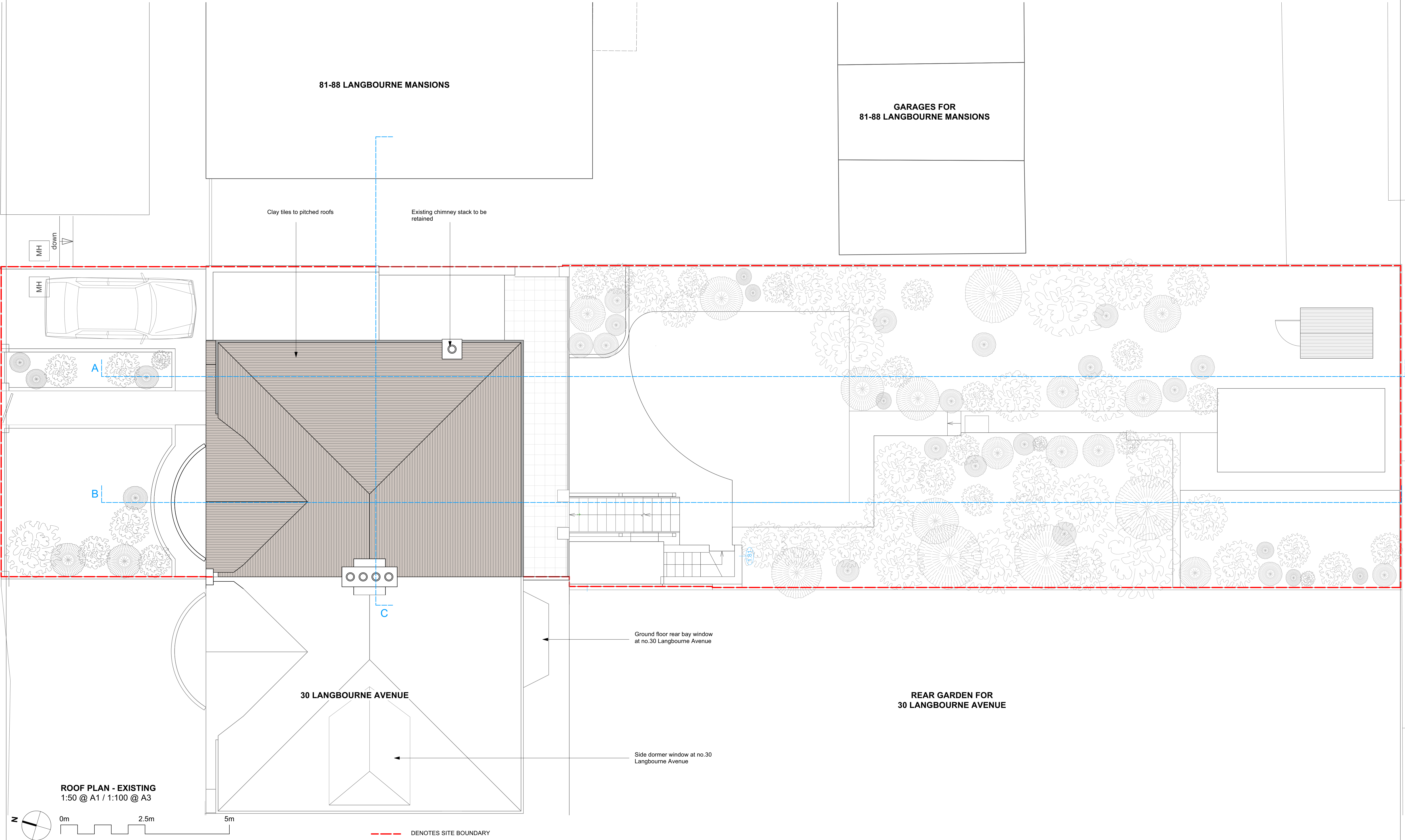

ROOF PLAN - EXISTING
1:50 @ A1 / 1:100 @ A3

Notes

DO NOT SCALE OFF THIS DRAWING. ALL COPYRIGHTS RELATING TO THE DESIGN WORK CONTAINED ON THIS DRAWING TO BE RETAINED BY MATTHEW GILES LTD.

Revisions

Site Address **32 LANGBOURNE AVENUE, HIGHGATE, LONDON, N6 6PX**

Client **MARY & JONNY PROTHEROE**

EXISTING ROOF PLAN

Drawing no. **21-1134-014**

Rev. A

Status **PLANNING**

Date **FEB 22**

Scale **1:50 @ A1**
1:100 @ A3

MATTHEW GILES ARCHITECTS

Unit G11, Edinburgh House, 170 Kennington Lane, London, SE11 5DP

www.matthewgilesarchitects.com Tel 020 3076 0750