

**WINDOWS** Front and rear  
Existing windows and  
frames to be replaced with  
Heritage style solid timber sash  
windows, with six over six  
glazed panels. Painted white  
W15, W16, W17 and W18

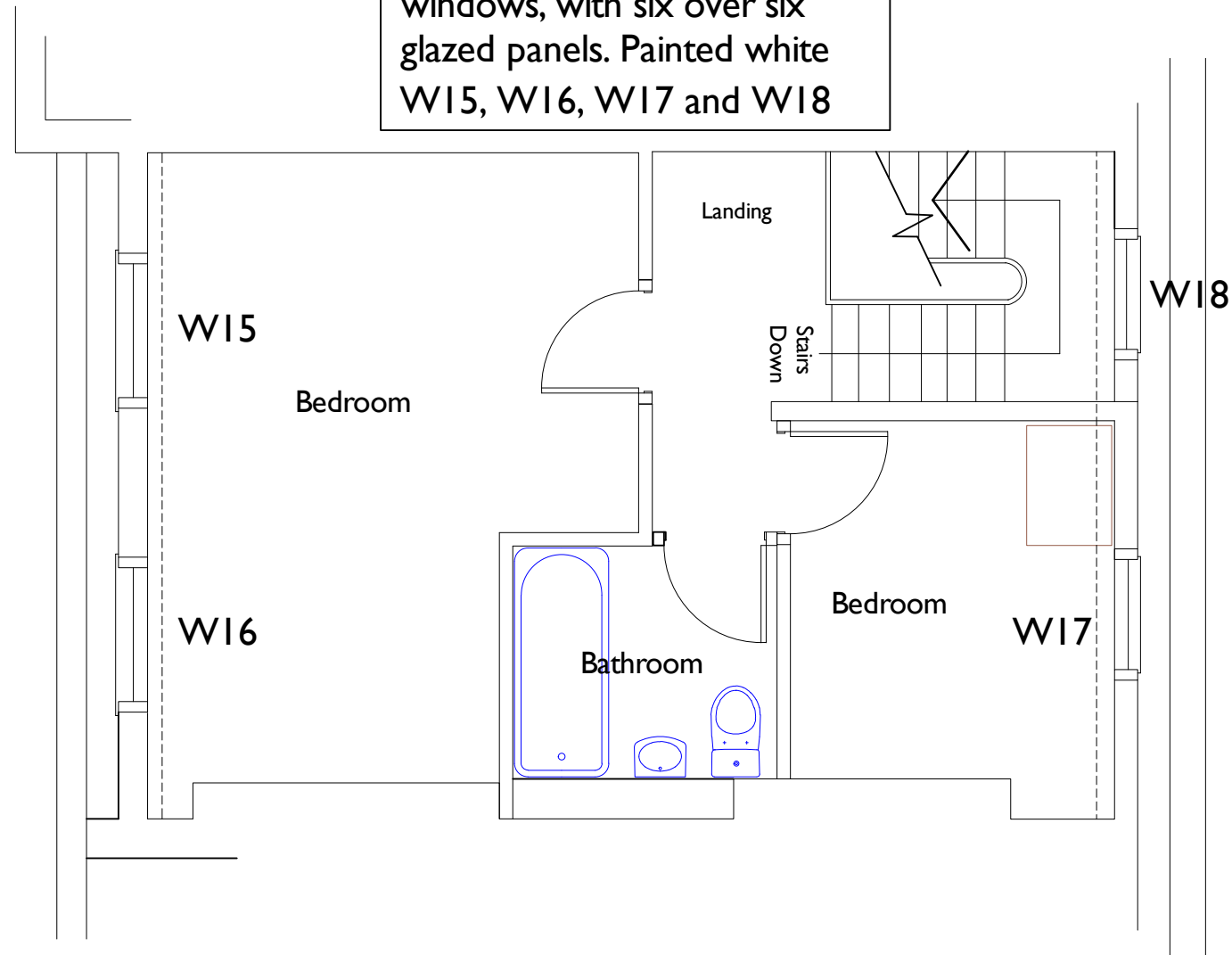

**Flat C**  
**Third Floor**

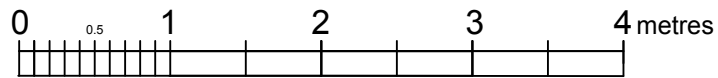

Derived from hand drawing  
no. 4/HC/635/CH dated  
June 1972: Borough of Camden  
and Measured Survey October 2021

Notes: All works on  
boundaries to  
be subject to Party Wall  
Awards with adjoining  
neighbours.

All dimensions are  
approximate and should be  
checked on site

Status  
Proposed Work

**JGPS** | architecture

Hangar 1  
Redhill Aerodrome  
Kings Mill Lane, Redhill RH1 5JY

30 Albert Street  
London, NW1 7NU

Title  
Third Floor

Scale	1:50 @A3	Drawn	AW
Date	February 2022	Checked	
Dwg. no.	JGPS/ALB/30/104	Rev.	