

Notes: All works on boundaries to be subject to Party Wall Awards with adjoining neighbours.

All dimensions are approximate and should be checked on site

WINDOWS Front and rear
Existing windows and frames to be replaced with Heritage style solid timber sash windows, with six over six glazed panels. Painted white
W11, W12, W13 and W14

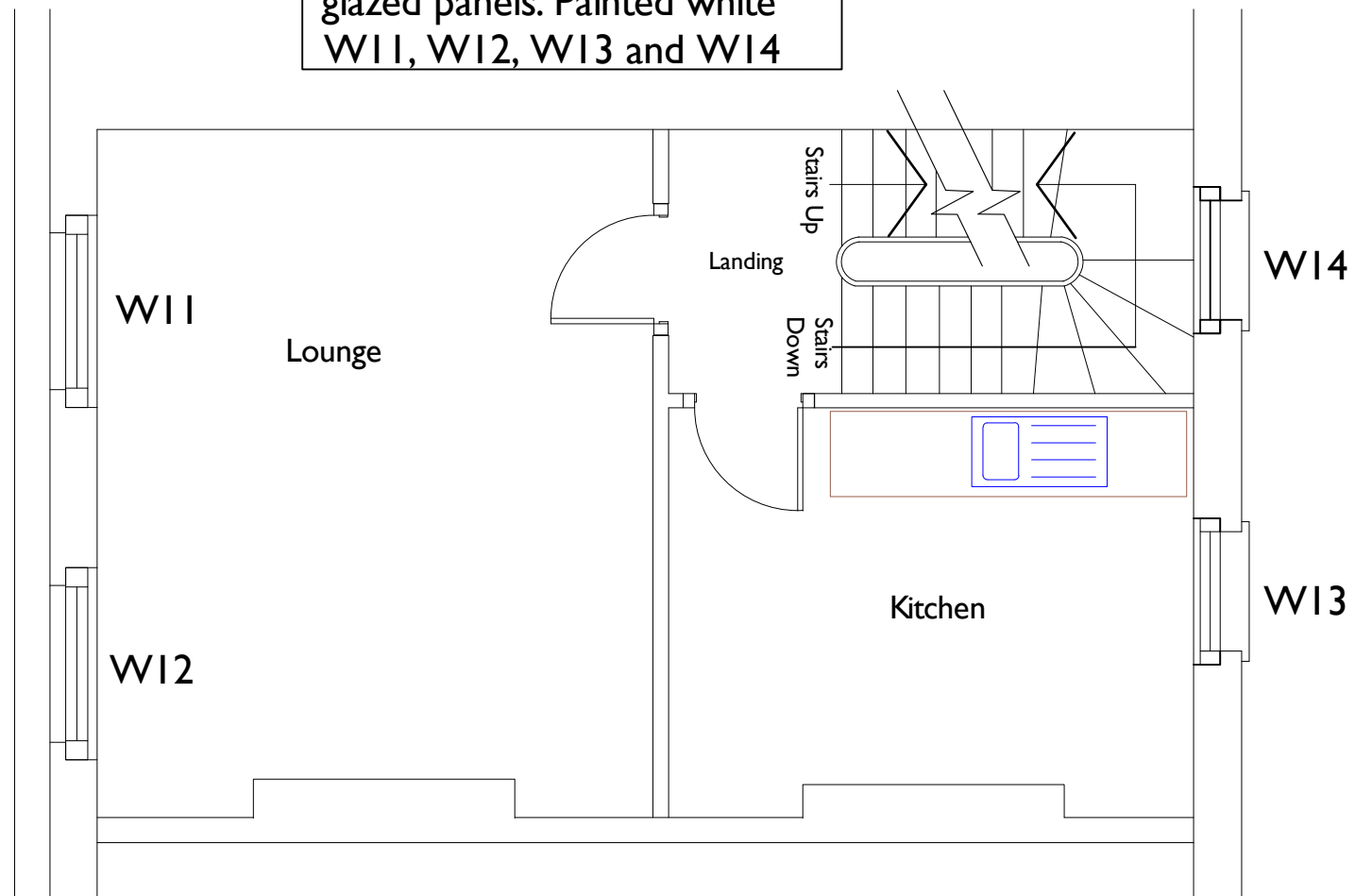

**Flat C
Second Floor**

Derived from hand drawing no. 4/HC/635/CH dated June 1972: Borough of Camden and Measured Survey October 2021

Status
Proposed Work

JGPS | architecture

Hangar 1
Redhill Aerodrome
Kings Mill Lane, Redhill RH1 5JY

30 Albert Street
London, NW1 7NU

Title
Second Floor

Scale	1:50 @A3	Drawn	AW
Date	February 2022	Checked	
Dwg. no.	JGPS/ALB/30/103	Rev.	