

Notes: All works on boundaries to be subject to Party Wall Awards with adjoining neighbours.

All dimensions are approximate and should be checked on site

Existing windows and frames to be repaired and made good as necessary to match existing. Painted white W7, W8, W9 and W10

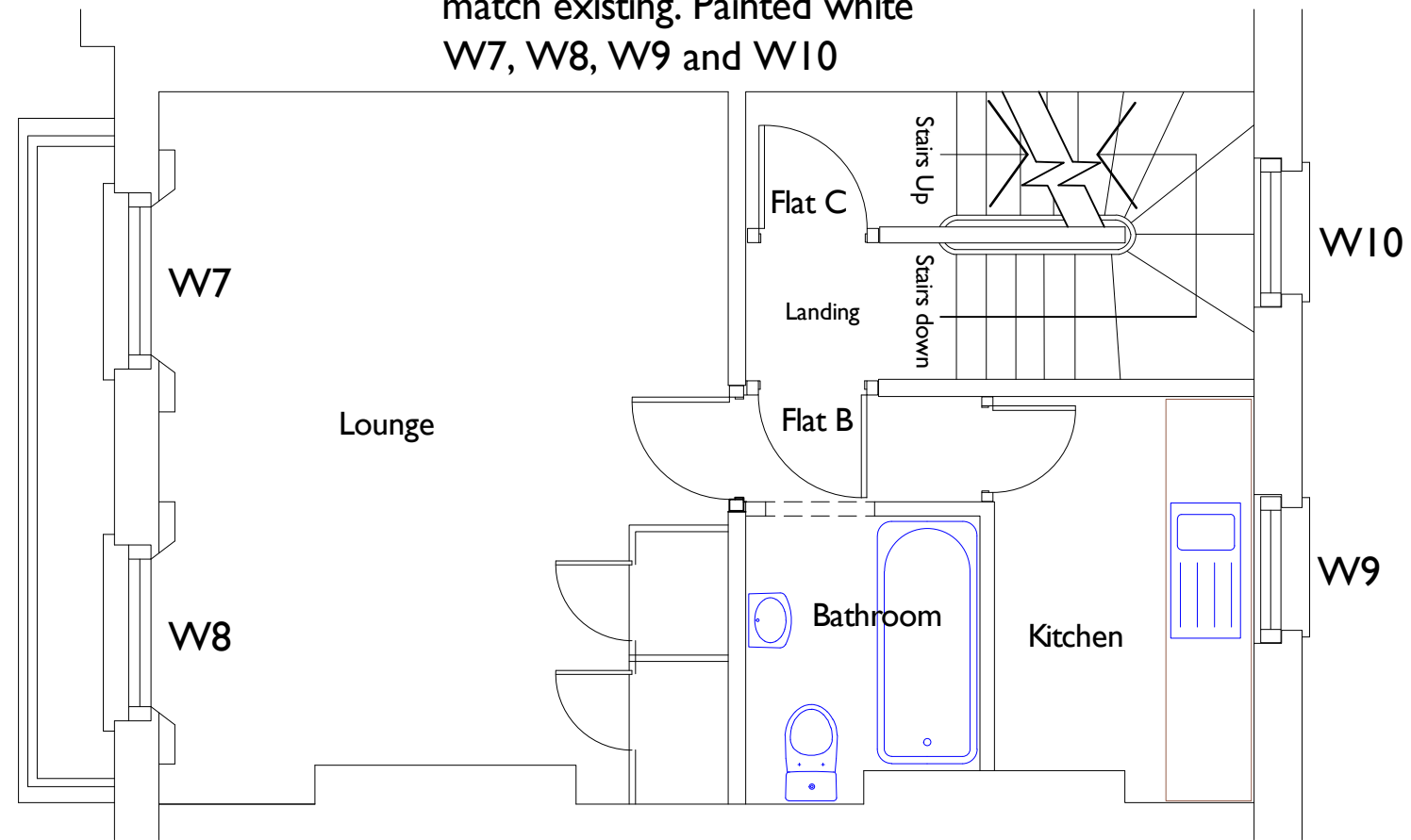

Flat B  
First Floor

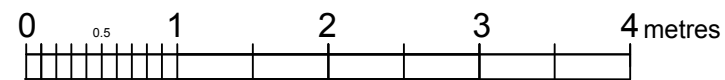

Derived from hand drawing no. 4/HC/635/CH dated June 1972: Borough of Camden

Status  
Proposed Work

**JGPS | architecture**

Hangar 1  
Redhill Aerodrome  
Kings Mill Lane, Redhill RH1 5JY

30 Albert Street  
London, NW1 7NU

Title  
First Floor

Scale	1:50 @A3	Drawn	AW
Date	February 2022	Checked	
Dwg. no.	JGPS/ALB/30/102	Rev.	