

Notes: All works on boundaries to be subject to Party Wall Awards with adjoining neighbours.

All dimensions are approximate and should be checked on site

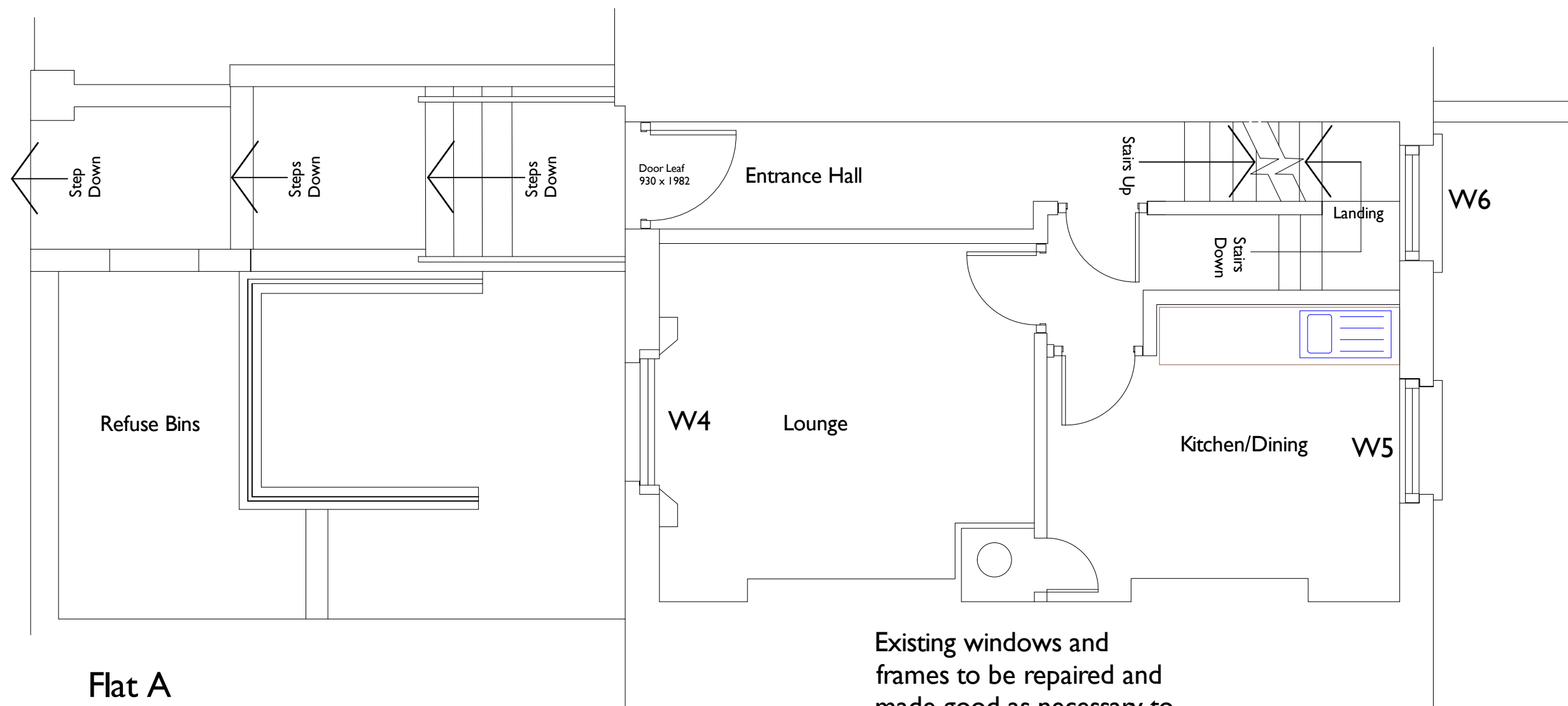

**Flat A
Ground Floor**

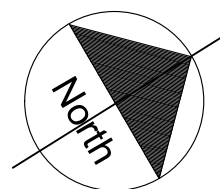
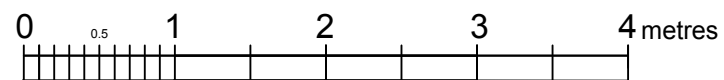

Existing windows and frames to be repaired and made good as necessary to match existing. Painted white W4, W5 and W6

Derived from hand drawing no. 4/HC/635/CH dated June 1972: Borough of Camden

Status
Proposed Work

JGPS | architecture

Hangar 1
Redhill Aerodrome
Kings Mill Lane, Redhill RH1 5JY

30 Albert Street
London, NW1 7NU

Title
Groundfloor

Scale 1:50 @A3
Drawn AW

Date February 2022
Checked

Dwg. no. JGPS/ALB/30/101
Rev.