

Notes: All works on boundaries to be subject to Party Wall Awards with adjoining neighbours.

All dimensions are approximate and should be checked on site

Existing windows and frames to be repaired and made good as necessary to match existing. Painted white
W1, W2 and W3

Rear entrance door to be repaired and painted to match existing. Frame and glazed panel replaced as necessary.

Rear Garden

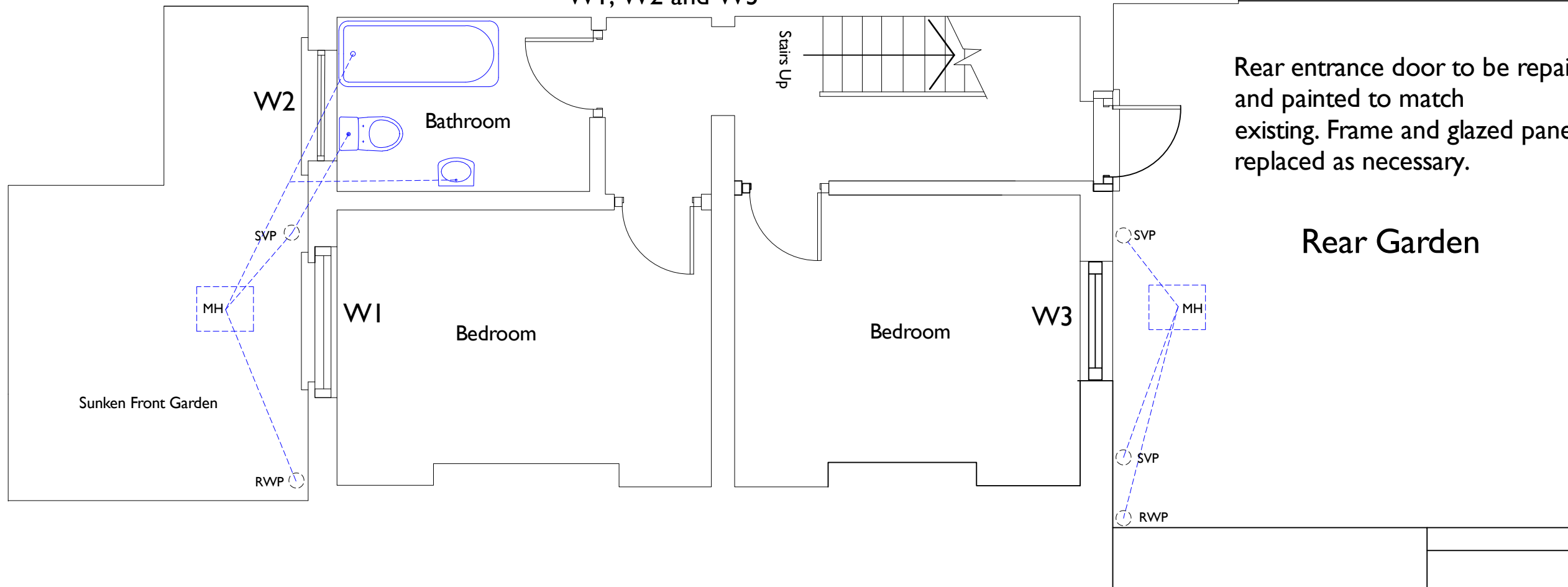

Basement Floor

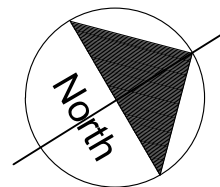
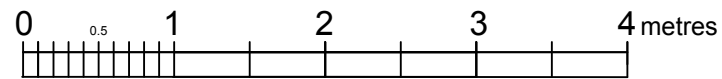

Derived from hand drawing no. 4/HC/635/CH dated June 1972: Borough of Camden

Status
Proposed Work

JGPS | architecture

Hangar 1
Redhill Aerodrome
Kings Mill Lane, Redhill RH1 5JY

30 Albert Street
London, NW1 7NU

Title
Basement

Scale	1:50 @A3	Drawn AW
Date	February 2022	Checked
Dwg. no.	JGPS/ALB/30/100	Rev.