

Revision Notes	
Rev. A	29.03.2021
A1	Works to remove existing lower ground floor slab and lower floor level omitted.

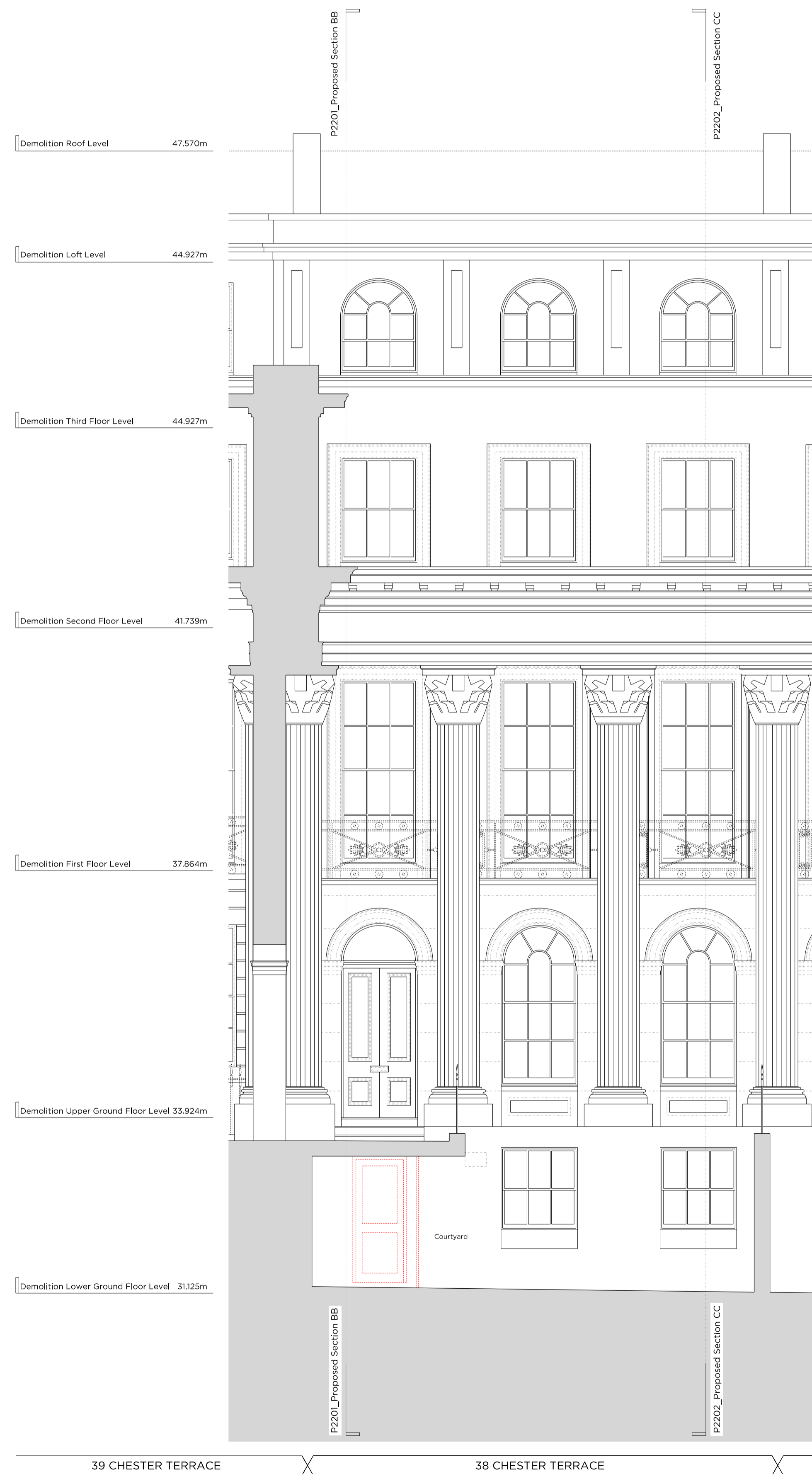

Key Site Plan 1:1000

Key:

	Existing structure / earth		Existing structure / fittings to be removed
	Existing lead roof		Denotes excavation
	Existing slate roof		Denotes removal of existing finishes
	Existing brickwork		Denotes existing fittings to be removed

General Notes:

- Refer to the Door Schedules for a detailed summary of the proposal for each internal door.
- Removal of all non original floor finishes.
- Removal and replacement of non original ceilings, skirting's and cornices.
- For justifications of proposed demolition please review Heritage Statement prepared by Bldwells, submitted as part of this application.
- Existing FFL to be lowered. Refer to Structural Report for more detail.
- Existing plumbing, mechanical and electrical installations (where not owned or maintained by the landlord) will be removed and replaced.

Demolition Notes:

- Non original rear windows to be removed. Refer to Door and Window schedule for further details.
- Demolition of non original internal walls.
- Non original interior doors to be removed and replaced. Refer to Door and Window schedule for further details.
- Excavation to the base of Vaults & removal of Existing Plant.
- Demolition of non original joinery.
- Demolition of non original lift door & lift (car and machinery)
- Remove non original fireplace surround, hearth and basket.
- Removal of non-original rooflight.
- Demolition of roof.
- Demolition of non-original stairs.
- Base of existing lift to be lowered to accommodate level change at L.G.F.

Rev. A	03.03.2022	Issued for Planning
Rev. A	29.03.2021	Issued for Planning
Rev. *	04.12.2020	Issued for Planning

# PLANNING

Project No. **20056**

Client  
**Nathan Harley (Resource Buildings & Interiors Ltd)**

Date  
**Jan 2022**

Scale  
**1:50 @ A1 / 1:100 @ A3**

Project  
**38 Chester Terrace  
NW1 4ND**

Drawing Title  
**Demolition Front (West) Lightwell Elevation**

Drawing No.		Rev.	
P0701		A	
Drawn	Approved	Signed	
PK	LG	TB	

66 - 68 Margaret Street W1W 8SR T. 020 7580 9336 www.mw-a.co.uk

Copyright Marek Wojciechowski Architects. No implied license exists. This drawing should not be used to calculate areas for the purposes of valuation. All dimensions to be checked on site by the contractor and such dimensions to be their responsibility. Do not scale drawings. All work must comply with relevant British Standards and Building Regulations requirements. Drawing errors and omissions to be reported to the architect.