

Revision Notes	
Rev. A	06.04.2021
A.1	Proposed lighting arrangement amended.
A.2	Corniche added to Hallway.
Rev. B	03.03.2022
B.1	Coordinated lighting setting out

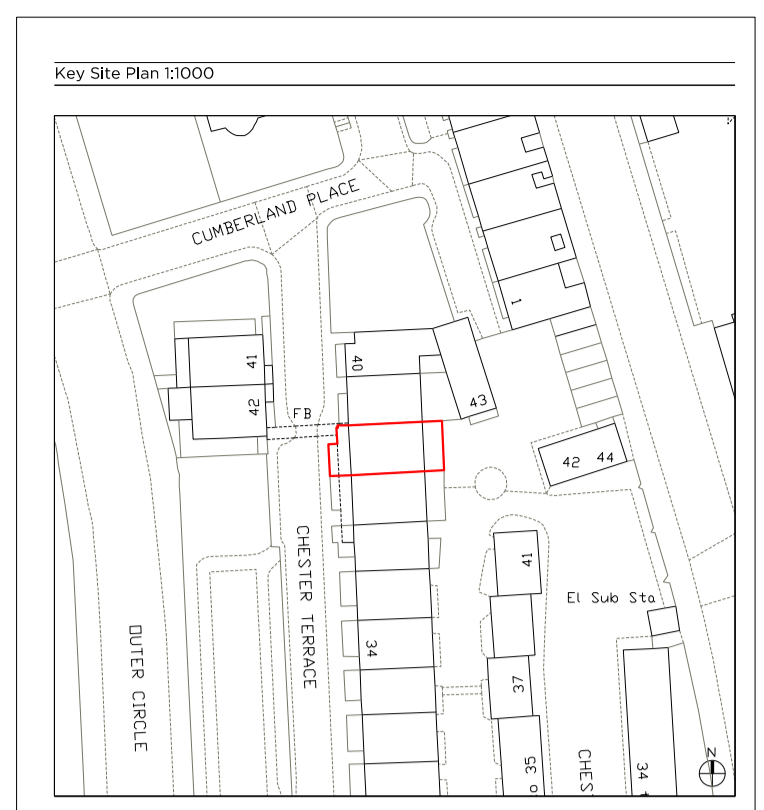
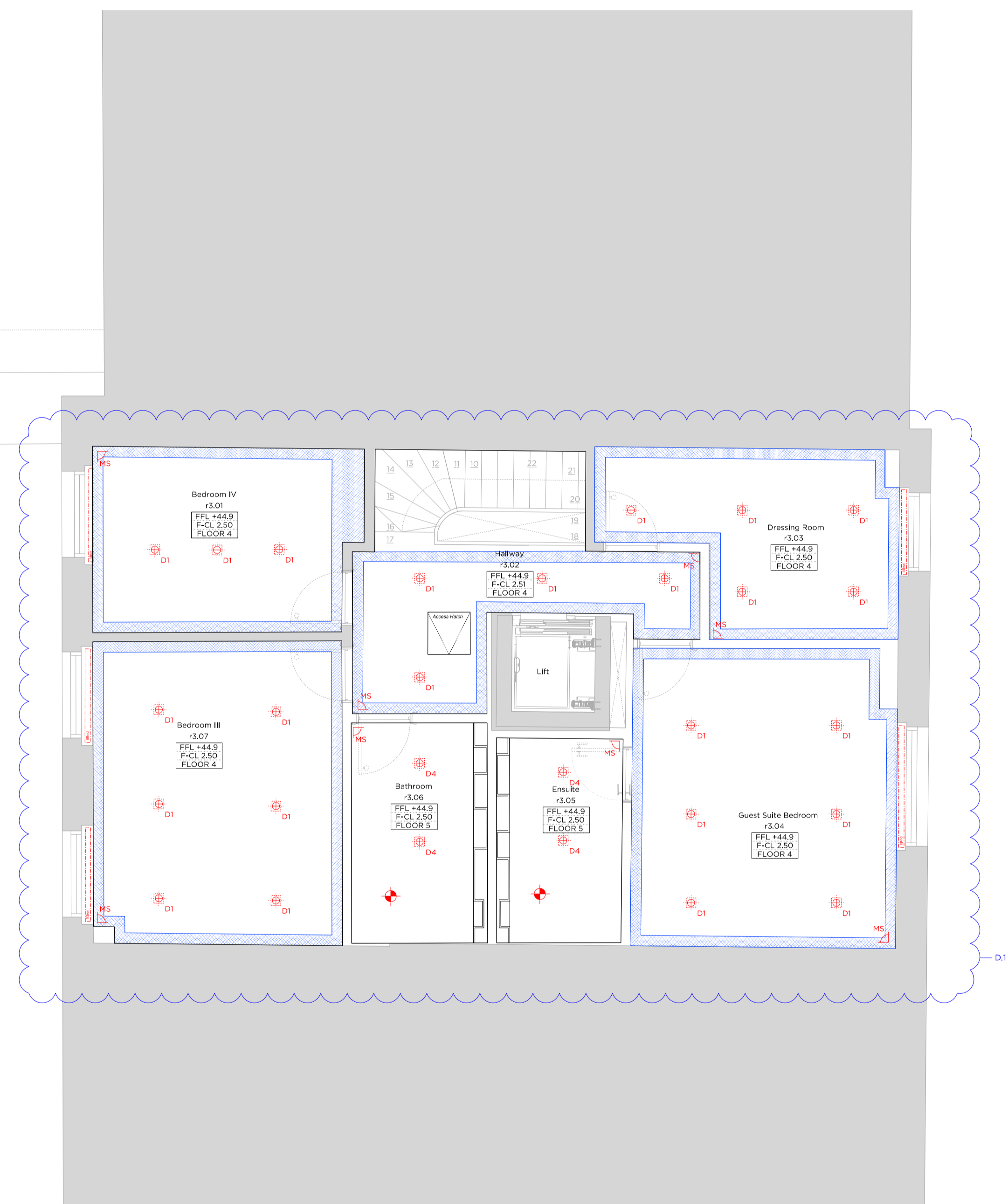

Light Fixtures:

- Pendant (Client Supply)
- Recessed LED Downlight Fixed - Plaster In
- Recessed LED Downlight Fixed (small)
- Motion Sensored LED Downlight
- Recessed LED Downlight Fixed - Plaster In
- Recessed LED Downlight Fixed
- Internal wall light
- Recessed Internal wall light
- External wall light
- External wall light

Other fittings:

- Curtain
- Blind
- Movement Sensor
- Existing cornice
- New Corniche
- Ceiling access hatch (NBS Section L20)
- Ceiling Rose

Rev. B	03.03.2022	Issued for Planning
Rev. A	06.04.2021	Issued for Planning
Rev. -	04.12.2020	Issued for Planning

PLANNING

Project No. **20056**

Client
Nathan Harley (Resource Buildings & Interiors Ltd)

Date **Jan 2022**

Scale **1:50 @ A1 / 1:100 @ A3**

Project **38 Chester Terrace
NW1 4ND**

Drawing Title
Proposed Third Floor Plan RCP

Drawing No. P2294	Rev. B
Drawn PK	Approved LG
	Signed TB



**Marek
Wojciechowski
Architects Ltd.**

66 - 68 Margaret Street W1W 8SR T. 020 7580 9336 www.mw-a.co.uk

Copyright Marek Wojciechowski Architects. No implied license exists. This drawing should not be used to calculate areas for the purposes of valuation. All dimensions to be checked on site by the contractor and such dimensions to be their responsibility. Do not scale drawings. All work must comply with relevant British Standards and Building Regulations requirements. Drawing errors and omissions to be reported to the architect.

