

Revision Notes	
Rev. A	06.04.2021
A.1	Proposed lighting arrangement amended.
A.2	Cornice added to Hallway and Master Ensuite.
A.3	Ceiling rose and pendant light added to Hallway and Master Bedroom.
Rev. B	08.04.2021
B.1	Proposed recessed downlights removed from stair hall ceiling.
Rev. C	03.03.2022
C.1	Coordinated lighting setting out.

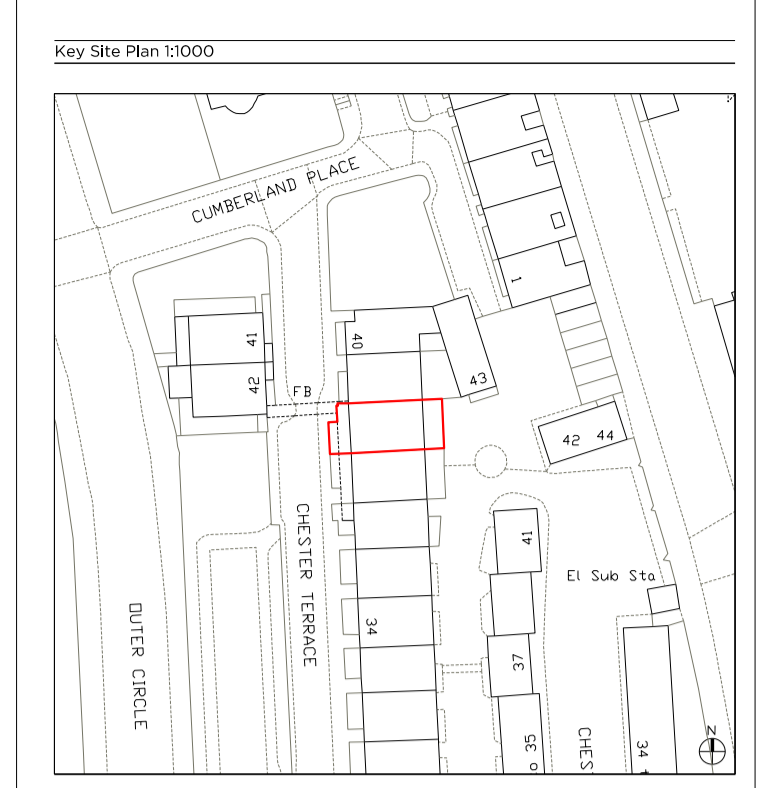

Light Fixtures:

- Pendant (Client Supply)
- Recessed LED Downlight Fixed - Plaster In
- Recessed LED Downlight Fixed (small)
- Motion Sensored LED Downlight
- Recessed LED Downlight Fixed - Plaster In
- Recessed LED Downlight Fixed
- Internal wall light
- Recessed Internal wall light
- External wall light

Other fittings:

- Curtain
- Blind
- Movement Sensor
- Existing cornice
- New Cornice
- Ceiling access hatch (NBS Section L20)
- Ceiling Rose

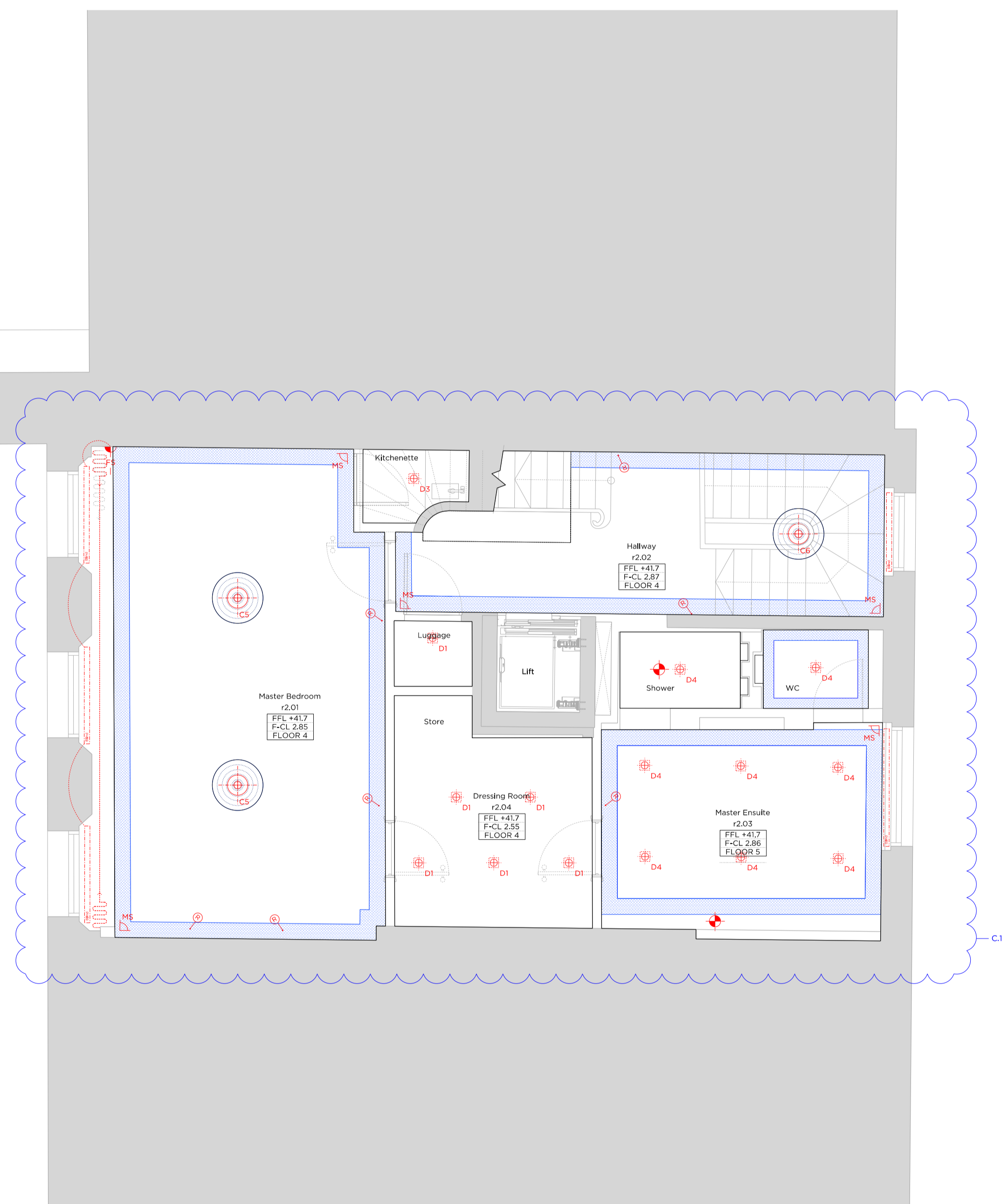

Rev. C	03.03.2022	Issued for Planning
Rev. B	08.04.2021	Issued for Planning
Rev. A	06.04.2021	Issued for Planning
Rev. -	04.12.2020	Issued for Planning

PLANNING

Project No. **20056**

Client
Nathan Harley (Resource Buildings & Interiors Ltd)

Date
Jan 2022

Scale
1:50 @ A1 / 1:100 @ A3

Project
**38 Chester Terrace
NW1 4ND**

Drawing Title
Proposed Second Floor Plan RCP

Drawing No.	P2293	Rev.	C
Drawn	Approved	Signed	
PK	LG	TB	

Marek Wojciechowski Architects Ltd.

66 - 68 Margaret Street W1W 8SR T. 020 7580 9336 www.mwa.co.uk

Copyright Marek Wojciechowski Architects. No implied license exists. This drawing should not be used to calculate areas for the purposes of valuation. All dimensions to be checked on site by the contractor and such dimensions to be their responsibility. Do not scale drawings. All work must comply with relevant British Standards and Building Regulations requirements. Drawing errors and omissions to be reported to the architect.