

Revision Notes	
Rev. A	29.03.2021
A.1	Existing recessed downlights to be removed from ceilings in principal rooms and ceilings to be patch repaired as per LBC comments.
Rev. B	06.04.2021
B.1	Proposed lighting arrangement amended.
B.2	Coffer ceiling in Kitchen omitted. Cornice added.
B.3	Cornice added in Kitchen and Powder Room.
Rev. C	08.04.2021
C.1	Proposed recessed downlights removed from ceilings in stairhall
Rev. D	03.03.2022
D.1	Coordinated lighting setting out

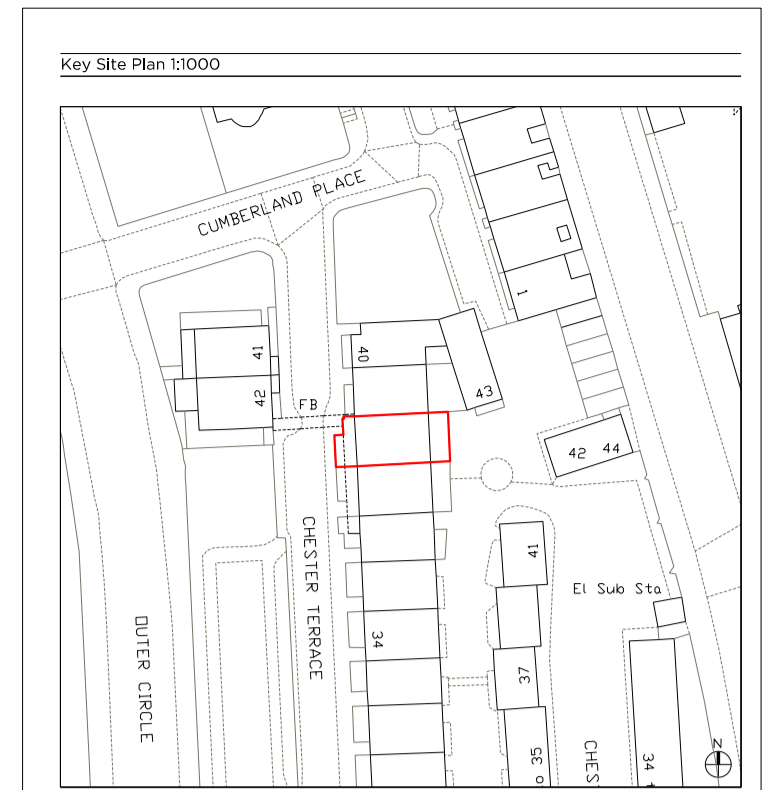

Light Fittings:

- Pendant (Client Supply)
- Recessed LED Downlight Fixed - Plaster In
- Recessed LED Downlight Fixed (small)
- Motion Sensored LED Downlight
- Recessed LED Downlight Fixed - Plaster In
- Recessed LED Downlight Fixed
- Internal wall light
- Recessed internal wall light
- External wall light

Other fittings:

- Curtain
- Blind
- Movement Sensor
- Existing cornice
- New Cornice
- Ceiling access hatch (NBS Section L20)
- Ceiling Rose

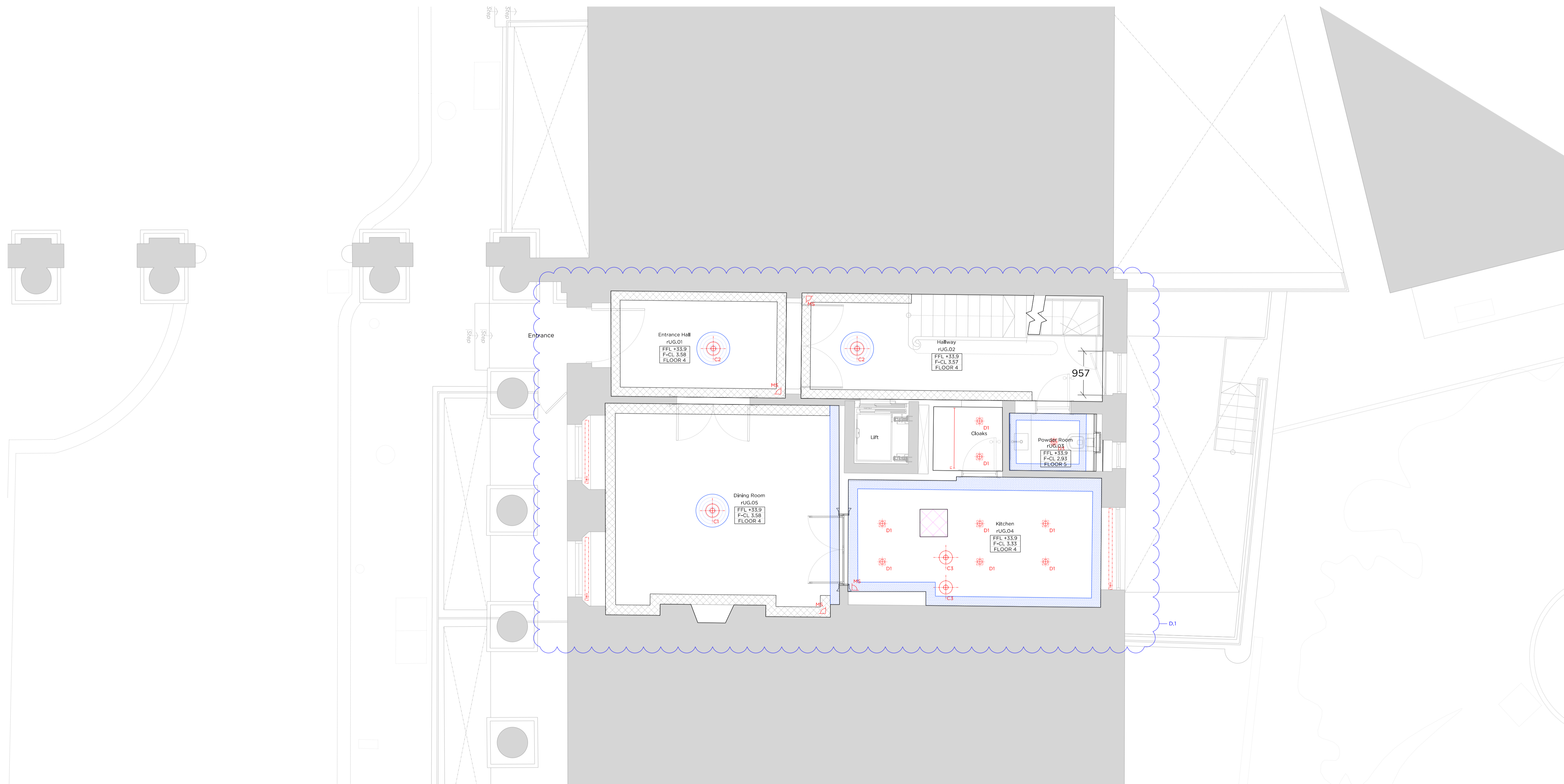

Rev. D	03.03.2022	Issued for Planning
Rev. C	08.04.2021	Issued for Planning
Rev. B	06.04.2021	Issued for Planning
Rev. A	29.03.2021	Issued for Planning
Rev. -	04.12.2020	Issued for Planning

PLANNING

Project No. **20056**

Client
Nathan Harley (Resource Buildings & Interiors Ltd)

Date
Jan 2022

Scale
1:50 @ A1 / 1:100 @ A3

Project
38 Chester Terrace
NW1 4ND

Drawing Title
Proposed Upper Ground Floor Plan RCP

Drawn	Approved	Drawn	Approved
PK	LG	PK	LG

Rev.	Drawn	Approved
D	PK	LG



66 - 68 Margaret Street W1W 8SR T. 020 7580 9336 www.mw-a.co.uk

Copyright Marek Wojciechowski Architects. No implied license exists. This drawing should not be used to calculate areas for the purposes of valuation. All dimensions to be checked on site by the contractor and such dimensions to be their responsibility. Do not scale drawings. All work must comply with relevant British Standards and Building Regulations requirements. Drawing errors and omissions to be reported to the architect.

