

SITE LOCATION

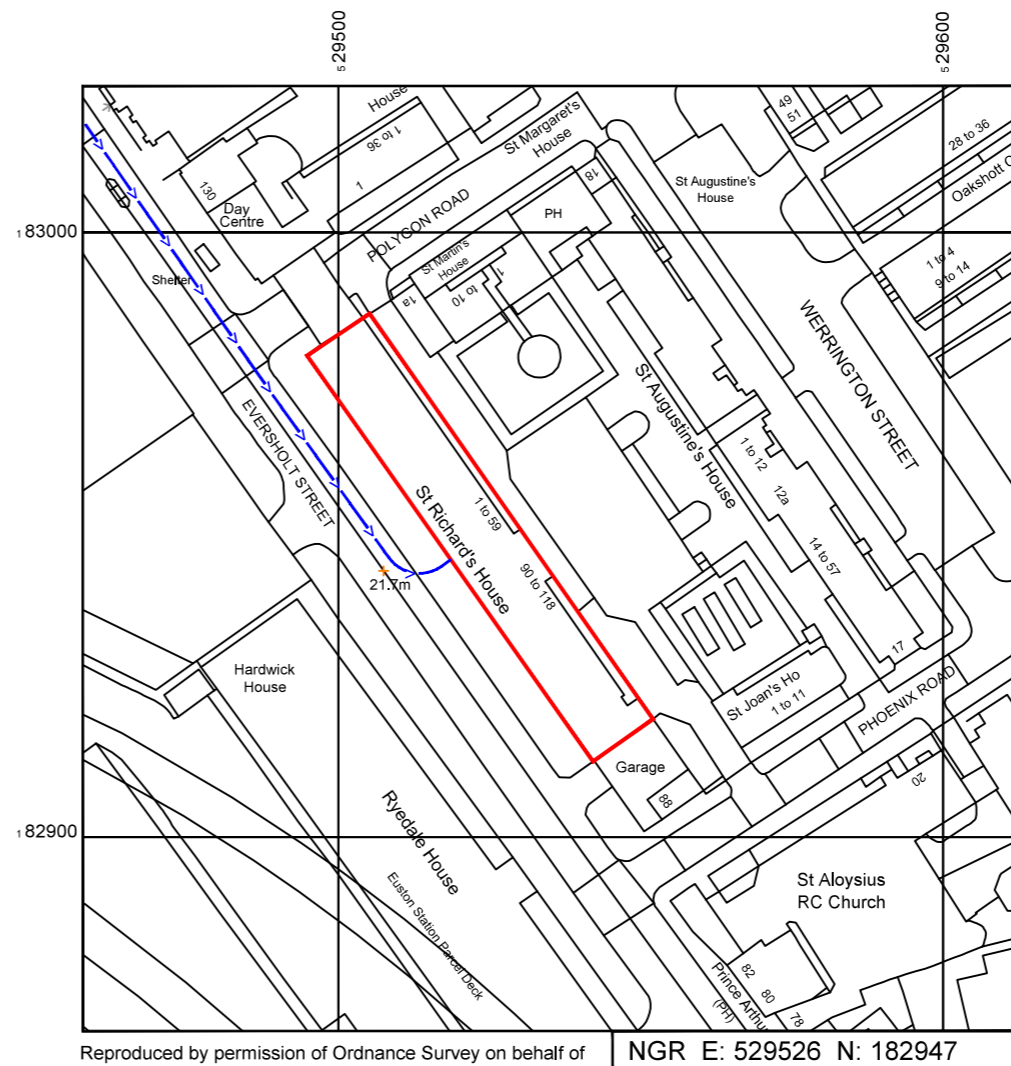

Reproduced by permission of Ordnance Survey on behalf of the Controller of Her Majesty's Stationary Office
All rights reserved. © Crown Copyright licence no. 100035120



Reproduced by permission of Ordnance Survey on behalf of the Controller of Her Majesty's Stationary Office
All rights reserved. © Crown Copyright licence no. 100035120

NGR E: 529526 N: 182947

SITE AREA PLAN

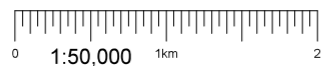

SITE LOCATION PLAN

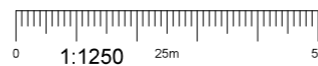

SITE PHOTOGRAPH



GOOGLE MAPS QR CODE

GOOGLE MAPS - <https://goo.gl/maps/YUtY7CxeLGrbJAY79>

GOOGLE STREETVIEW - <https://goo.gl/maps/5yRpiDsg6q32Pcfl6>

NOTES:

1. ALL DIMENSIONS IN MM UNLESS OTHERWISE NOTED.

DIRECTIONS TO SITE: HEAD SOUTH-EAST ON M1, CONTINUE STRAIGHT, USE THE RIGHT LANE TO MERGE ONTO N CIRCULAR RD/A406, USE THE 2ND FROM THE LEFT LANE TO TAKE THE SLIP ROAD TO KILBURN/CRICKLEWOOD, AT THE ROUNDABOUT TAKE THE 3RD EXIT, TAKE THE SLIP ROAD ONTO BRENT CROSS FLYOVER/A41, TURN ONTO ADELAIDE RD/B509, TURN RIGHT ONTO HAVERSTOCK HILL/A502, TURN LEFT ONTO CASTLEHAVEN RD/A502, CONTINUE ONTO CAMDEN ST/A400, TURN RIGHT ONTO CROWDALE RD/B512, TURN LEFT ONTO EVERHOLT ST/A4200, SITE WILL BE ON LEFT SIDE

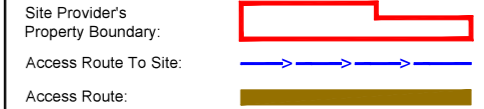

Master:	MBNL / EE / H3G	Project:	NTQ	Purpose of Issue:	GA	Issue:	A
Date:	10/12/2021	Revision / Upgrade Description:					
Drawn:	S.Lawrence	First Issue - Site RDS dated: 26/05/2021					
Checked:	D.Izzett						
Approved:	F.Dejene						

Hutchison 3G UK Limited
Star House, 20 Grenfell Road
Maidenhead, SL6 1EH
Tel: 01628 765 000
Fax: 01628 765 001

Hatfield Business Park
Hatfield
Hertfordshire
AL10 9BW
Tel: 01707 315000
Fax: 01707 319001

Mobile Broadband Network Limited
Sixth Floor, Thames Tower, Station Road, Reading, RG1 1LX

Design Consultant & Principal Contractor:

WALDON TELECOM
PHOENIX HOUSE
PYRFORD ROAD
WEST BYFLEET
SURREY
KT14 6RA
TEL : 01932 411011
FAX : 01932 411012

Site Name: ST RICHARDS HOUSE

Site ID: 1642032

Address:
ST RICHARDS HOUSE
110 EVERSOLT STREET
LONDON
NW1 1BS

Title: 002 SITE LOCATION PLAN

Project: NTQ

Purpose of Issue: GENERAL ARRANGEMENT

EE Cell ID:	MBNL Cell ID:	3UK Cell ID:
96883	CMN294	N/A

Master Drawing No: 1642032_CMN294_96883_NA_M001 THIS ONE Issue: A



NOTE:
ALL EQUIPMENTS SHOWN IN ORANGE
ARE TO BE REMOVED OR RELOCATED

Existing Pipework

Existing 1.1m high freestanding
handrailing mounted to rooftop

ROOF LEVEL
+20.36m AGL

ROOF LEVEL
+21.15m AGL

PLANTROOM
LEVEL
+23.43m AGL

GROUND LEVEL
±0.0m AGL

Existing 1.1m high handrailing
fixed to parapet wall

Existing vent (report indicates possible
asbestos hazard TBC prior to installation)

Existing SP solar panels
mounted to plantroom roof

Existing 1.1m high freestanding
handrailing mounted to plantroom roof

Existing steel hooped access
ladder fixed to plantroom wall

Existing plantroom access doors

Existing 1.1m high freestanding
handrailing mounted to rooftop

GROUND LEVEL
±0.0m AGL

Existing Pipework

Existing SP solar panels
mounted to rooftop

100mm

50mm

10mm

EXISTING SITE PLAN

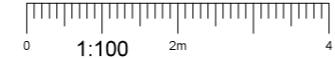

NOTES:

- ALL DIMENSIONS IN MM UNLESS OTHERWISE NOTED.

Master:	MBNL / EE / H3G:	Project:	Purpose of Issue:	Issue:
M001	MBNL	NTQ	GA	A
Date:	10/12/2021	Revision / Upgrade Description:		
Drawn:	S.Lawrence	First Issue - Site RDS dated: 26/05/2021		
Checked:	D.Izzett			
Approved:	F.Dejene			

Hutchison 3G UK Limited
Star House, 20 Grenfell Road
Maidenhead, SL6 1EH
Tel: 01628 765 000
Fax: 01628 765 001

H3G Base Station Information line:
0845 6043000
Available 8am-6pm Monday to Friday

Hatfield Business Park
Hatfield
Hertfordshire
AL10 9BW

Tel: 01707 315000
Fax: 01707 319001

Mobile Broadband Network Limited
Sixth Floor, Thames Tower, Station Road, Reading, RG1 1LX

Design Consultant & Principal Contractor:

A part of MGroupServices

WALDON TELECOM
PHOENIX HOUSE
PYRFORD ROAD
WEST BYFLEET
SURREY
KT14 6RA

TEL : 01932 411011
FAX : 01932 411012

Site Name: **ST RICHARDS HOUSE**

Site ID: **1642032**

Address:
**ST RICHARDS HOUSE
110 EVERSOLT STREET
LONDON
NW1 1BS**

Title: **100 EXISTING SITE PLAN**

Project: **NTQ**

Purpose of Issue: **GENERAL ARRANGEMENT**

EE Cell ID:	MBNL Cell ID:	3UK Cell ID:
96883	CMN294	N/A

Master Drawing No: **1642032_CMN294_96883_NA_M001 THIS ONE** Issue: **A**



NOTES:
 1. ALL DIMENSIONS IN MM UNLESS OTHERWISE NOTED.

Master:	MBNL / EE / H3G:	Project:	Purpose of Issue:	Issue:
M001	MBNL	NTQ	GA	A
Date:	10/12/2021	Revision / Upgrade Description:		
Drawn:	S.Lawrence	First Issue - Site RDS dated: 26/05/2021		
Checked:	D.Izzett			
Approved:	F.Dejene			

 Hutchison 3G UK Limited Star House, 20 Grenfell Road Maidenhead, SL6 1EH Tel: 01628 765 000 Fax: 01628 765 001 H3G Base Station Information Line: 0845 6043000 Available 8am-6pm Monday to Friday	 Hatfield Business Park Hatfield Hertfordshire AL10 9BW Tel: 01707 315000 Fax: 01707 319001
--	---

MBNL Mobile Broadband Network Limited
 Sixth Floor, Thames Tower, Station Road, Reading, RG1 1LX

Design Consultant & Principal Contractor:

waldon
 A part of MGroupServices

WALDON TELECOM
 PHOENIX HOUSE
 PYRFORD ROAD
 WEST BYFLEET
 SURREY
 KT14 6RA
 TEL : 01932 411011
 FAX : 01932 411012

Site Name: **ST RICHARDS HOUSE**

Site ID: **1642032**

Address:
**ST RICHARDS HOUSE
 110 EVERSOLT STREET
 LONDON
 NW1 1BS**

Title: **150 EXISTING SITE ELEVATION**

Project: **NTQ**

Purpose of Issue: **GENERAL ARRANGEMENT**

EE Cell ID: 96883	MBNL Cell ID: CMN294	3UK Cell ID: N/A
-----------------------------	--------------------------------	----------------------------

Master Drawing No: **1642032_CMN294_96883_NA_M001 THIS ONE** Issue: **A**



Existing Pipework

Existing 1.1m high freestanding handrailing mounted to rooftop

Proposed MBNL equipment to be installed on fixed to existing freestanding handrailing to comprise of:

- 8 No. RRU's (4No. EE & 4No. H3G)
- 2 No. MHA's (1No. EE & 1No. H3G)
- 2 No. BOB units (1No. EE & 1No. H3G)
- 2 No. RF routers (1No. EE & 1No. H3G)

Proposed MBNL equipment to be installed on proposed wall mounted support poles fixed to plantroom wall to comprise of:

- 2 No. Apertures

Proposed MBNL Link AC Mk5B to be installed fixed to steelwork frame

Proposed MBNL equipment to be installed on proposed bespoke steelwork frame installed mounted on concrete plinths to comprise of:

- 4No. Equipment cabinets (including Link AC Mk5B)
- 6No. RRU units
- 6No. BOB units
- 6No. RF routers

Existing steel hooped access ladder fixed to plantroom wall to be inspected & certified

Existing plantroom access doors

Proposed Lighting to be installed to allow safe working (Typ.)

Proposed Steelwork steptover to be installed mounted on rooftop

Proposed 600mm wide cable tray to be installed mounted on rooftop on roof blocks

Proposed 600mm wide wall mounted cable tray to be installed

Existing 1.1m high freestanding handrailing mounted to rooftop

ROOF LEVEL
+21.15m AGL

ROOF LEVEL
+20.36m AGL

PLANTROOM LEVEL
+23.43m AGL

GROUND LEVEL
±0.0m AGL

GROUND LEVEL
±0.0m AGL

Existing 1.1m high handrailing fixed to parapet wall

Existing vent (report indicates possible asbestos hazard TBC prior to installation)

Proposed MBNL equipment to be installed on proposed tripod frame mounted on proposed bespoke steelwork frame mounted on 3No. concrete plinths to comprise of:

- 2 No. Apertures (1No. EE & 1No. H3G)
- 8 No. RRU's (4No. EE & 4No. H3G)
- 2 No. MHA's (1No. EE & 1No. H3G)
- 2 No. BOB units (1No. EE & 1No. H3G)
- 2 No. RF routers (1No. EE & 1No. H3G)

Proposed 1No. 600mmØ transmission dish to be installed mounted to 1.5m high support pole

Proposed 1No. 600mmØ transmission dish to be installed mounted to 1.5m high support pole

Existing SP solar panels mounted to plantroom roof, 2No. panels to be relocated to allow for installation

Proposed MBNL equipment to be installed on proposed tripod frame mounted on proposed bespoke steelwork frame mounted on 3No. concrete plinths to comprise of:

- 2 No. Apertures (1No. EE & 1No. H3G)
- 8 No. RRU's (4No. EE & 4No. H3G)
- 2 No. MHA's (1No. EE & 1No. H3G)
- 2 No. BOB units (1No. EE & 1No. H3G)
- 2 No. RF routers (1No. EE & 1No. H3G)

Proposed 1No. 600mmØ transmission dish to be installed mounted to 1.5m high support pole

Proposed 450mm wide cable tray to be installed mounted to inside of parapet wall

Existing 1.1m high freestanding handrailing mounted to plantroom roof

Existing Pipework

Existing SP solar panels mounted to rooftop

PROPOSED MAX CONFIGURATION SITE PLAN

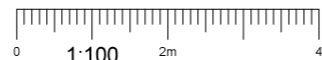

NOTES:

1. ALL DIMENSIONS IN MM UNLESS OTHERWISE NOTED.

Master:	MBNL / EE / H3G	Project:	NTQ	Purpose of Issue:	GA	Issue:	A
Date:	10/12/2021	Revision / Upgrade Description:					
Drawn:	S.Lawrence	First Issue - Site RDS dated: 26/05/2021					
Checked:	D.Izzett						
Approved:	F.Dejene						



Hutchison 3G UK Limited
Star House, 20 Grenfell Road
Maidenhead, SL6 1EH
Tel: 01628 765 000
Fax: 01628 765 001



Hatfield Business Park
Hatfield
Hertfordshire
AL10 9BW
Tel: 01707 315000
Fax: 01707 319001

Mobile Broadband Network Limited
Sixth Floor, Thames Tower, Station Road, Reading, RG1 1LX

Design Consultant & Principal Contractor:

WALDON TELECOM
PHOENIX HOUSE
PYRFORD ROAD
WEST BYFLEET
SURREY
KT14 6RA
TEL : 01932 411011
FAX : 01932 411012

Site Name: ST RICHARDS HOUSE

Site ID: 1642032

Address: ST RICHARDS HOUSE
110 EVERSOLT STREET
LONDON
NW1 1BS

Title: 215 MAX CONFIGURATION SITE PLAN

Project: NTQ

Purpose of Issue: GENERAL ARRANGEMENT

EE Cell ID:	MBNL Cell ID:	3UK Cell ID:
96883	CMN294	N/A

Master Drawing No: 1642032_CMN294_96883_NA_M001 THIS ONE Issue: A

100mm

50mm

10mm

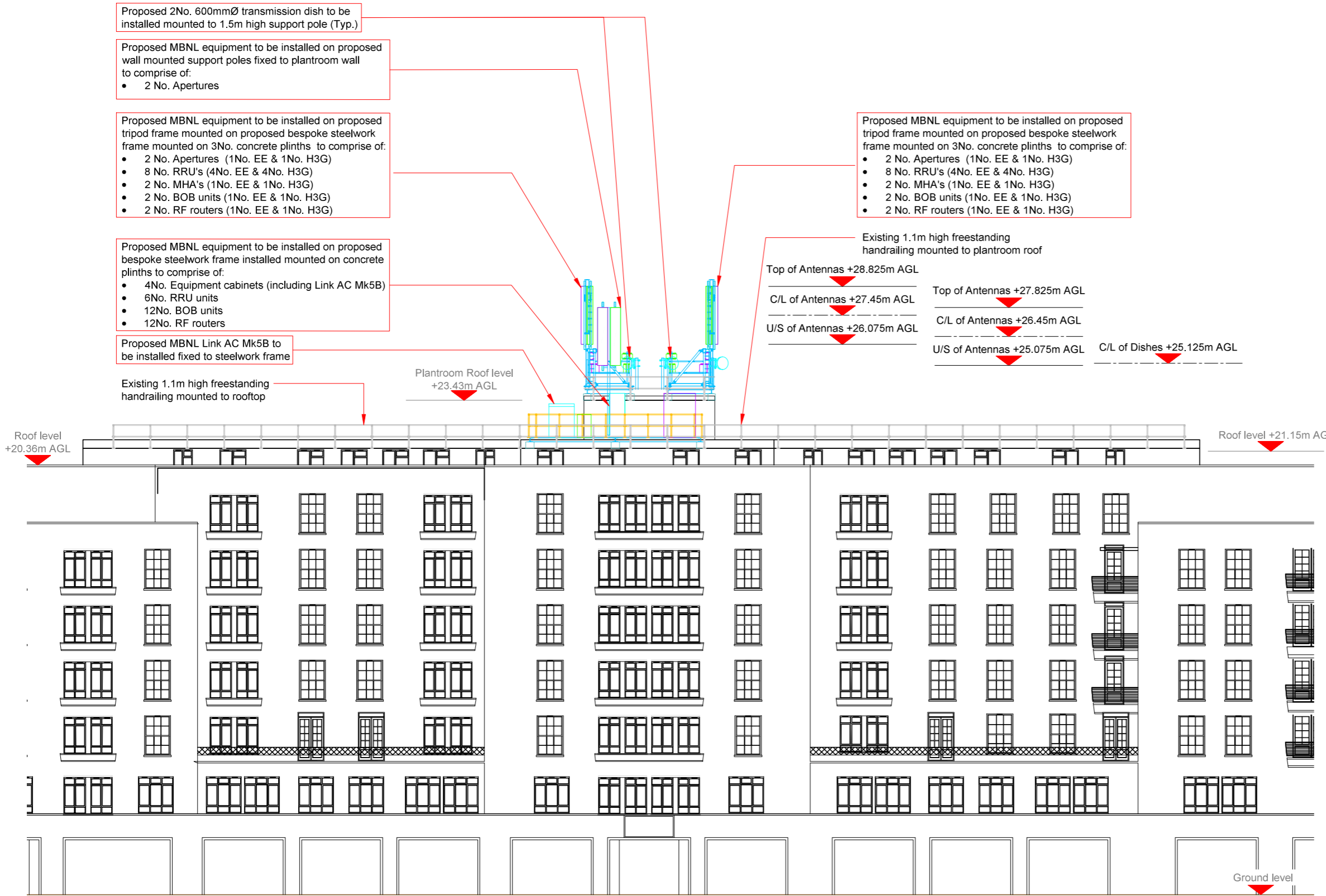

Proposed 2No. 600mmØ transmission dish to be installed mounted to 1.5m high support pole (Typ.)

Proposed MBNL equipment to be installed on proposed wall mounted support poles fixed to plantroom wall to comprise of:

- 2 No. Apertures

Proposed MBNL equipment to be installed on proposed tripod frame mounted on proposed bespoke steelwork frame mounted on 3No. concrete plinths to comprise of:

- 2 No. Apertures (1No. EE & 1No. H3G)
- 8 No. RRU's (4No. EE & 4No. H3G)
- 2 No. MHA's (1No. EE & 1No. H3G)
- 2 No. BOB units (1No. EE & 1No. H3G)
- 2 No. RF routers (1No. EE & 1No. H3G)

Proposed MBNL equipment to be installed on proposed bespoke steelwork frame installed mounted on concrete plinths to comprise of:

- 4No. Equipment cabinets (including Link AC Mk5B)
- 6No. RRU units
- 12No. BOB units
- 12No. RF routers

Proposed MBNL Link AC Mk5B to be installed fixed to steelwork frame

Existing 1.1m high freestanding handrailing mounted to rooftop

Proposed MBNL equipment to be installed on proposed tripod frame mounted on proposed bespoke steelwork frame mounted on 3No. concrete plinths to comprise of:

- 2 No. Apertures (1No. EE & 1No. H3G)
- 8 No. RRU's (4No. EE & 4No. H3G)
- 2 No. MHA's (1No. EE & 1No. H3G)
- 2 No. BOB units (1No. EE & 1No. H3G)
- 2 No. RF routers (1No. EE & 1No. H3G)

Existing 1.1m high freestanding handrailing mounted to plantroom roof

Top of Antennas +28.825m AGL

C/L of Antennas +27.45m AGL

U/S of Antennas +26.075m AGL

Top of Antennas +27.825m AGL

C/L of Antennas +26.45m AGL

U/S of Antennas +25.075m AGL

C/L of Dishes +25.125m AGL

Plantroom Roof level +23.43m AGL

Roof level +20.36m AGL

Roof level +21.15m AGL

Ground level

PROPOSED MAX CONFIGURATION ELEVATION



NOTES:

1. ALL DIMENSIONS IN MM UNLESS OTHERWISE NOTED.

Master:	MBNL / EE / H3G	Project:	NTQ	Purpose of Issue:	GA	Issue:	A
M001	MBNL						
Date:	10/12/2021	Revision / Upgrade Description:					
Drawn:	S.Lawrence	First Issue - Site RDS dated: 26/05/2021					
Checked:	D.Izzett						
Approved:	F.Dejene						



Hutchison 3G UK Limited
Star House, 20 Grenfell Road
Maidenhead, SL6 1EH
Tel: 01628 765 000
Fax: 01628 765 001



Hatfield Business Park
Hatfield
Hertfordshire
AL10 9BW
Tel: 01707 315000
Fax: 01707 319001



Mobile Broadband Network Limited
Sixth Floor, Thames Tower, Station Road, Reading, RG1 1LX

Design Consultant & Principal Contractor:



WALDON TELECOM
PHOENIX HOUSE
PYRFORD ROAD
WEST BYFLEET
SURREY
KT14 6RA

TEL : 01932 411011
FAX : 01932 411012

Site Name: ST RICHARDS HOUSE

Site ID: 1642032

Address: ST RICHARDS HOUSE
110 EVERSOLT STREET
LONDON
NW1 1BS

Title: 265 MAX CONFIGURATION ELEVATION

Project: NTQ

Purpose of Issue: GENERAL ARRANGEMENT

EE Cell ID:	MBNL Cell ID:	3UK Cell ID:
96883	CMN294	N/A

Master Drawing No: 1642032_CMN294_96883_NA_M001 THIS ONE Issue: A