

NOTES

General

1. All dimensions and levels are to be checked on site.
2. All discrepancies or omissions are to be reported to the architect immediately.
3. This drawing is for the purpose of PLANNING only and should not be used for construction.
4. This drawing is the property of Archiserve Developments Ltd. Copyright reserved.

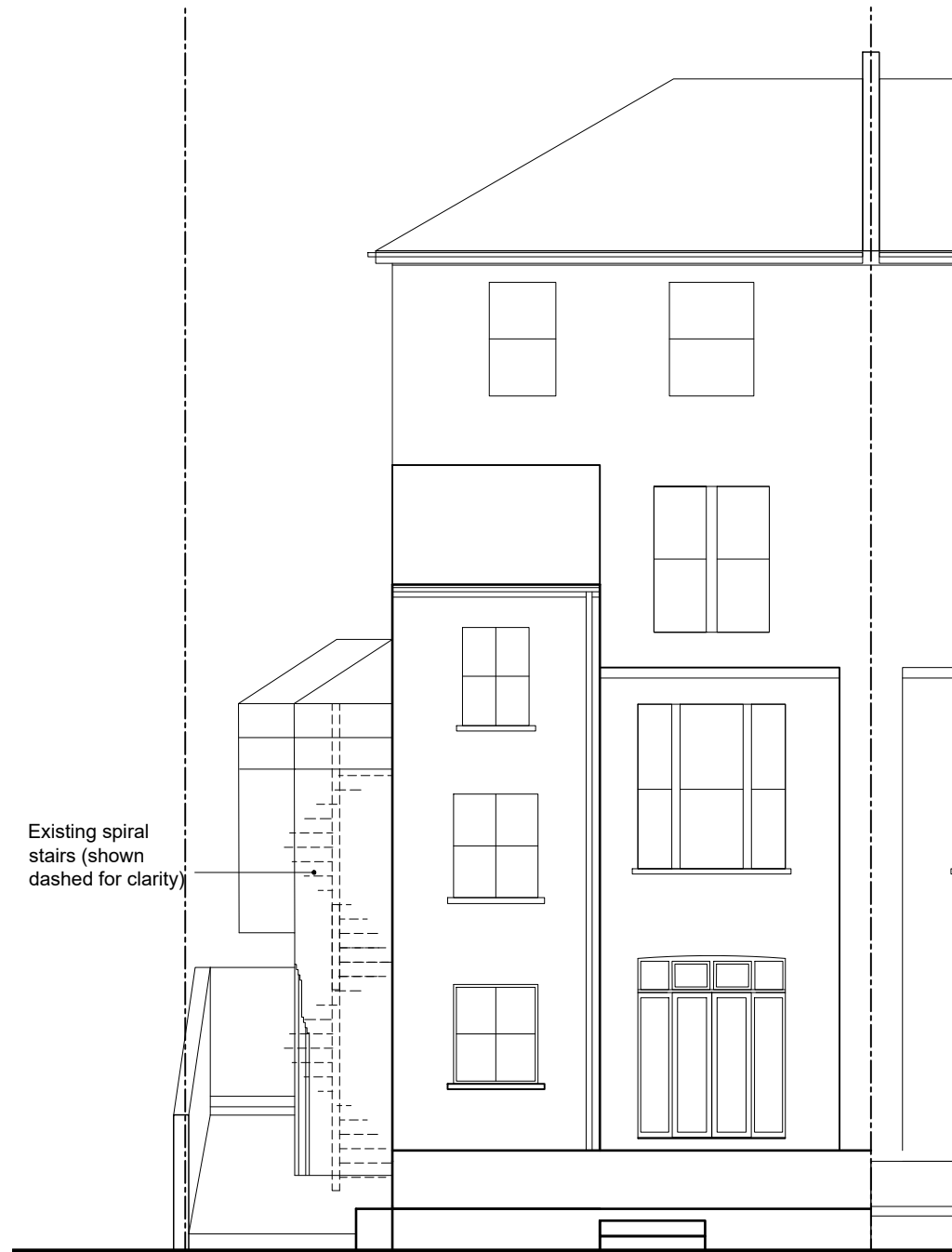

EXISTING WEST (REAR) ELEVATION



EXISTING NORTH (SIDE) ELEVATION

0 1 2 3 4 5 6 7 8 9 10m

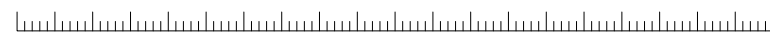

LINEAR SCALE 1:100

archiserve developments ltd

chartered architects + development consultants

tel: 020 8166 4946 mob: 07961420787
email: info@archiservedevelopments.com
www.archiservedevelopments.com

Project: 7 DARTMOUTH PARK AVE, LONDON NW5 1JL
PROPOSED EXTENSIONS

Client: MR A. HAINES

Description: EXISTING ELEVATIONS

Job no.: HAI/263/21 Drg. no.: P200

Scale: 1:100@A3 Drawn by: CE

Checked by: CE Date: 08.03.22