

- Notes
- Existing
 - Proposed
 - Amended

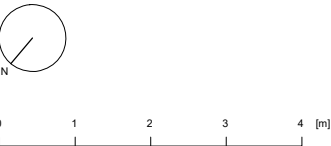
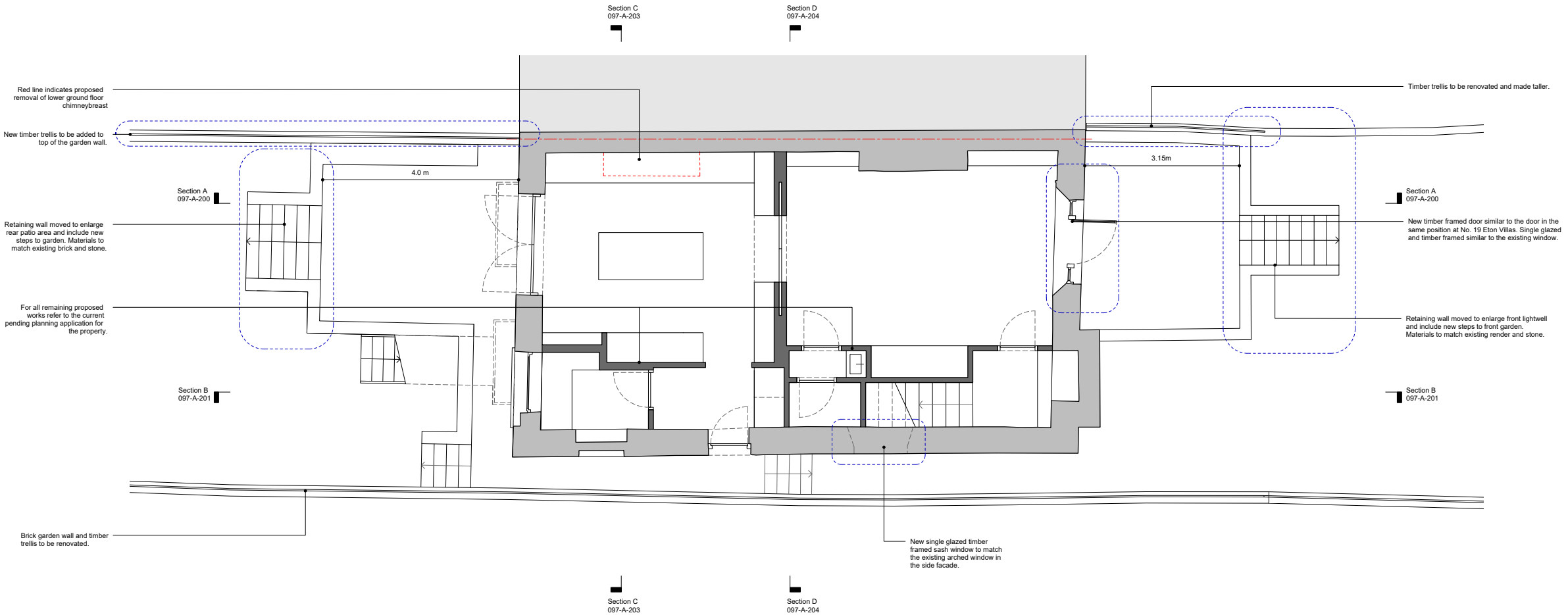

20 Eton Villas

Proposed

097-A-100

Lower Ground Floor Plan

24.02.221:100 @ A3

JWMC

HESSELBRAND

- Notes
- Existing

Proposed

Amended

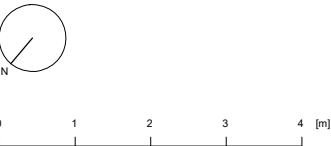
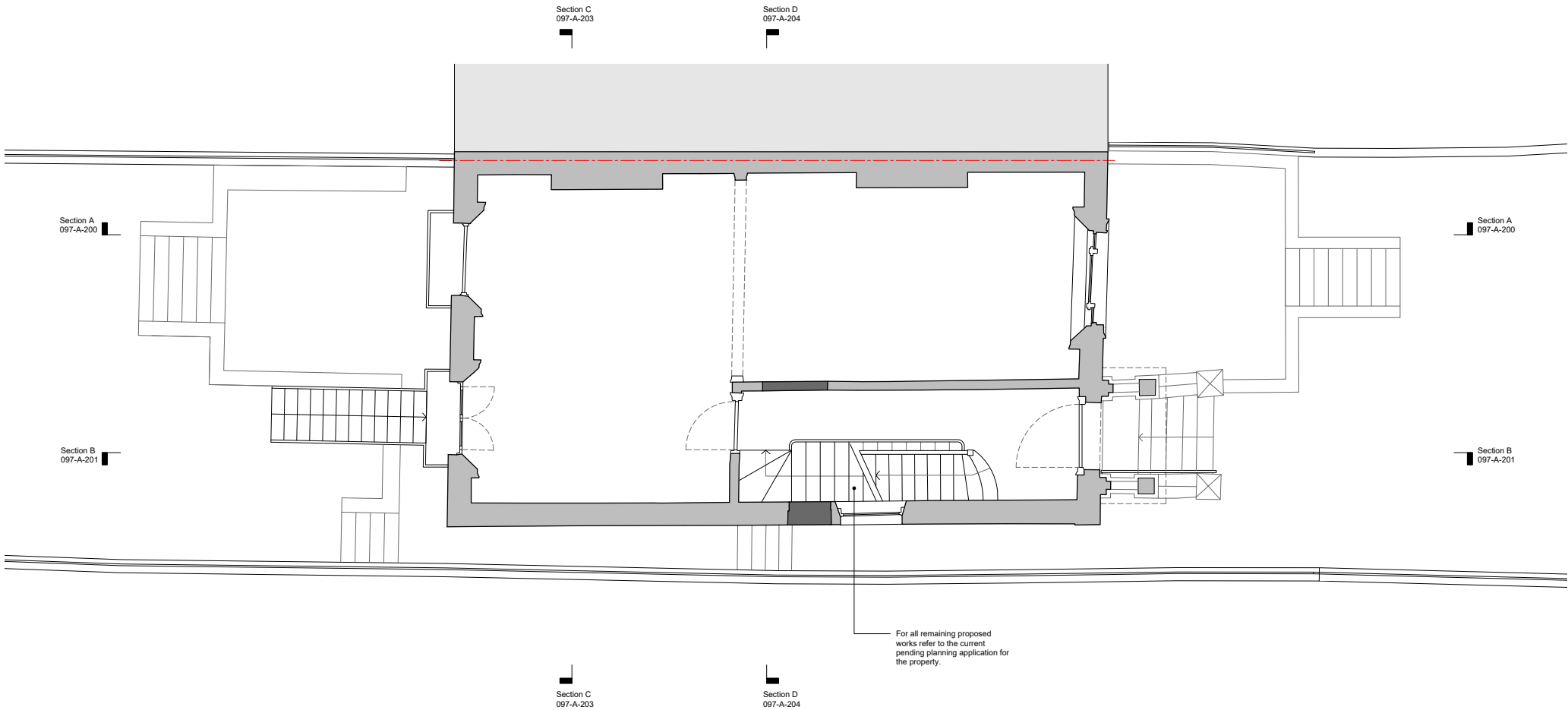

20 Eton Villas

Proposed

097-A-101

Raised Ground Floor Plan

24.02.22 1:100 @ A3

JW MC

HESSELBRAND

- Notes
- Existing

Proposed

Amended

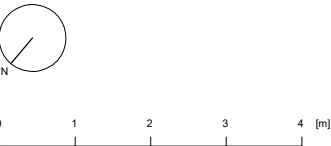
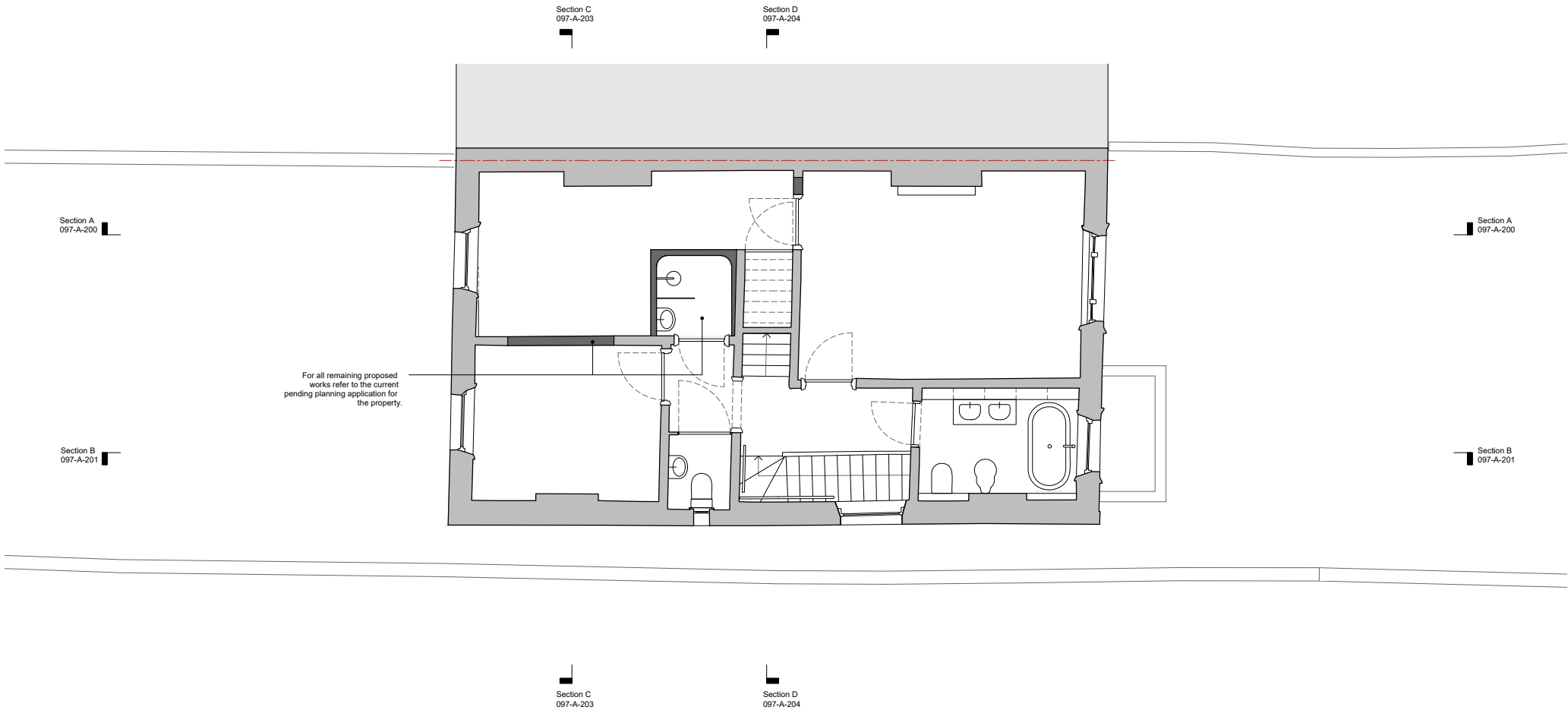

20 Eton Villas

Proposed

097-A-102

First Floor Plan

24.02.22 1:100 @ A3

JW MC

HESSELBRAND

- Notes
- Existing
 - Proposed
 - Amended

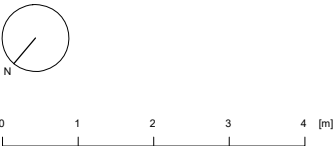
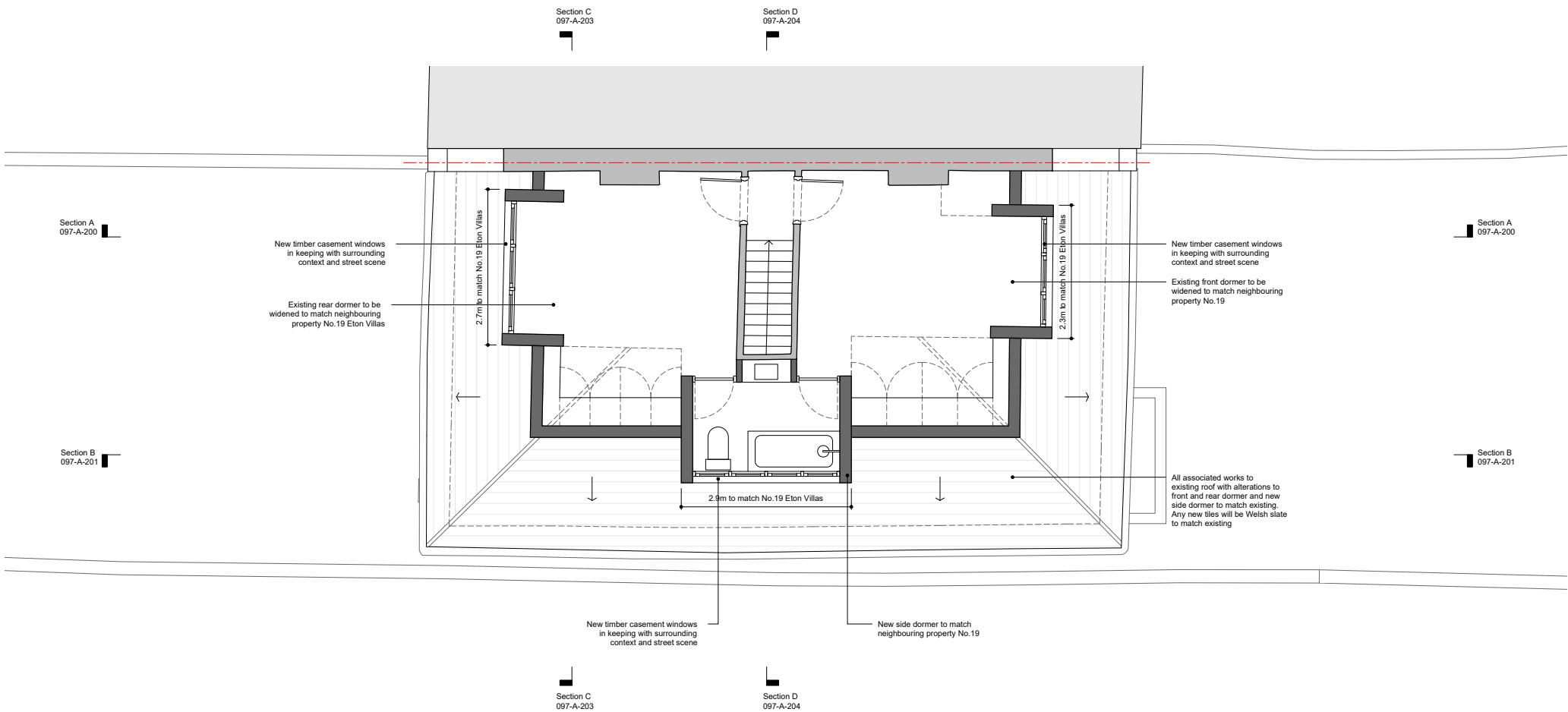

20 Eton Villas

Proposed

097-A-103

Second Floor Plan

| | |
|----------|------------|
| 24.02.22 | 1:100 @ A3 |
| JW | MC |

HESSELBRAND

- Notes
- Existing
 - Proposed
 - Amended

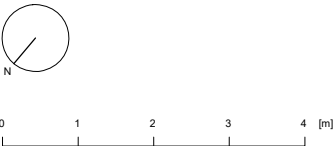
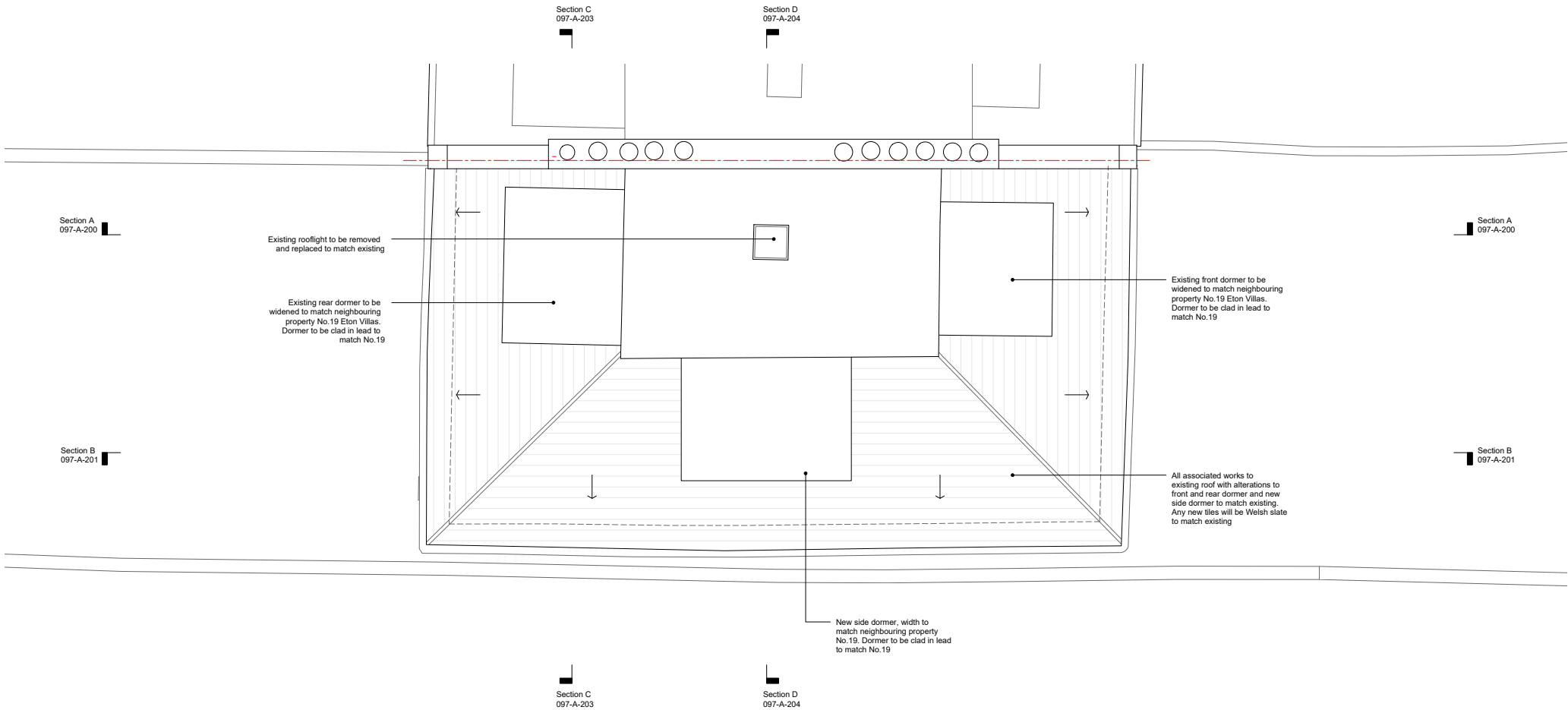

20 Eton Villas

Proposed

097-A-104

Roof Plan

24.02.22 1:100 @ A3

JW MC

HESSELBRAND

- Notes
- Existing

Proposed

Amended

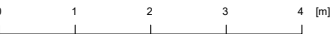
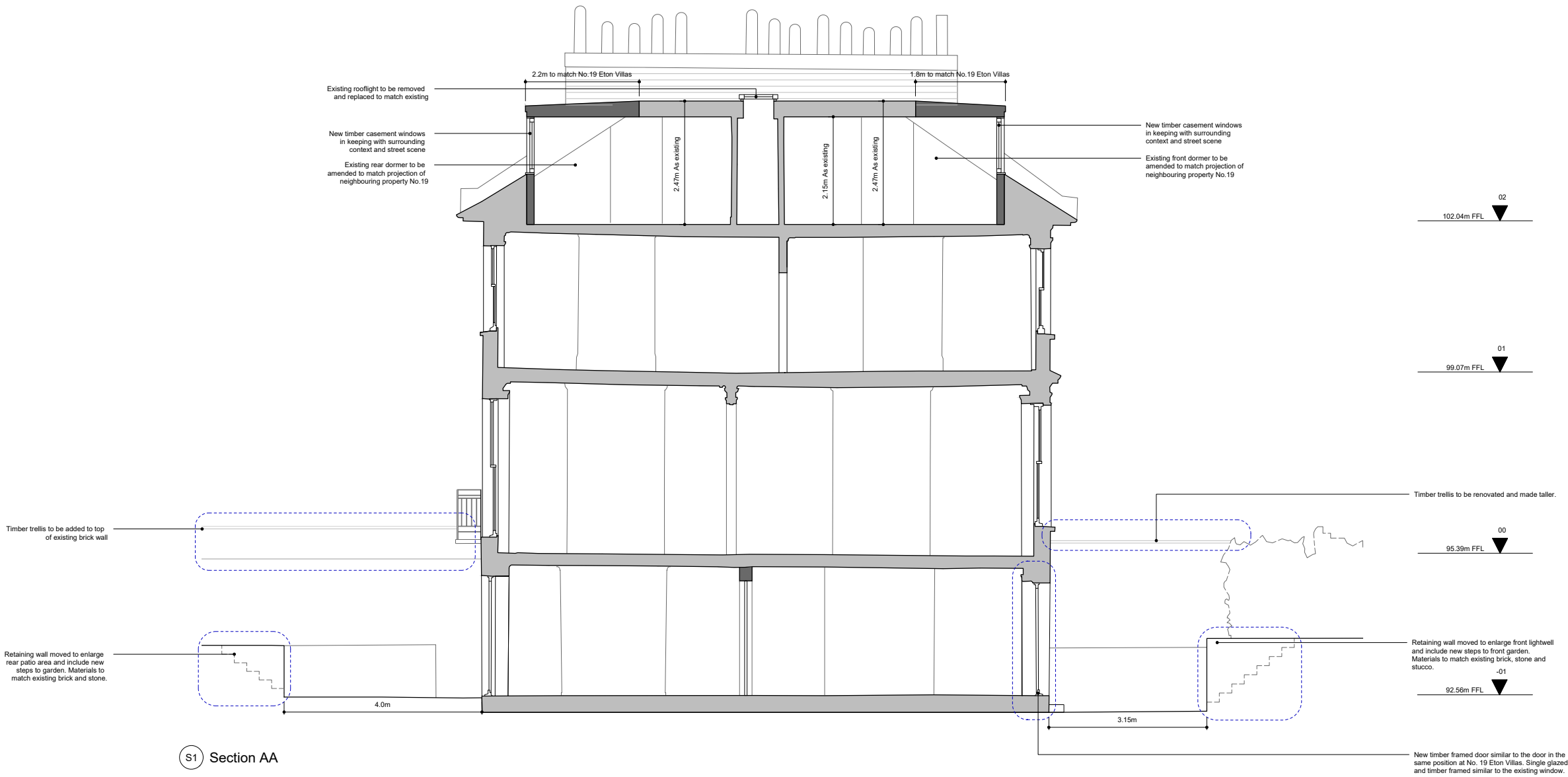

20 Eton Villas

Proposed

097-A-200

Section AA

24.02.22 1:100 @ A3

JW MC

HESSELBRAND

- Notes
- Existing

Proposed

Amended

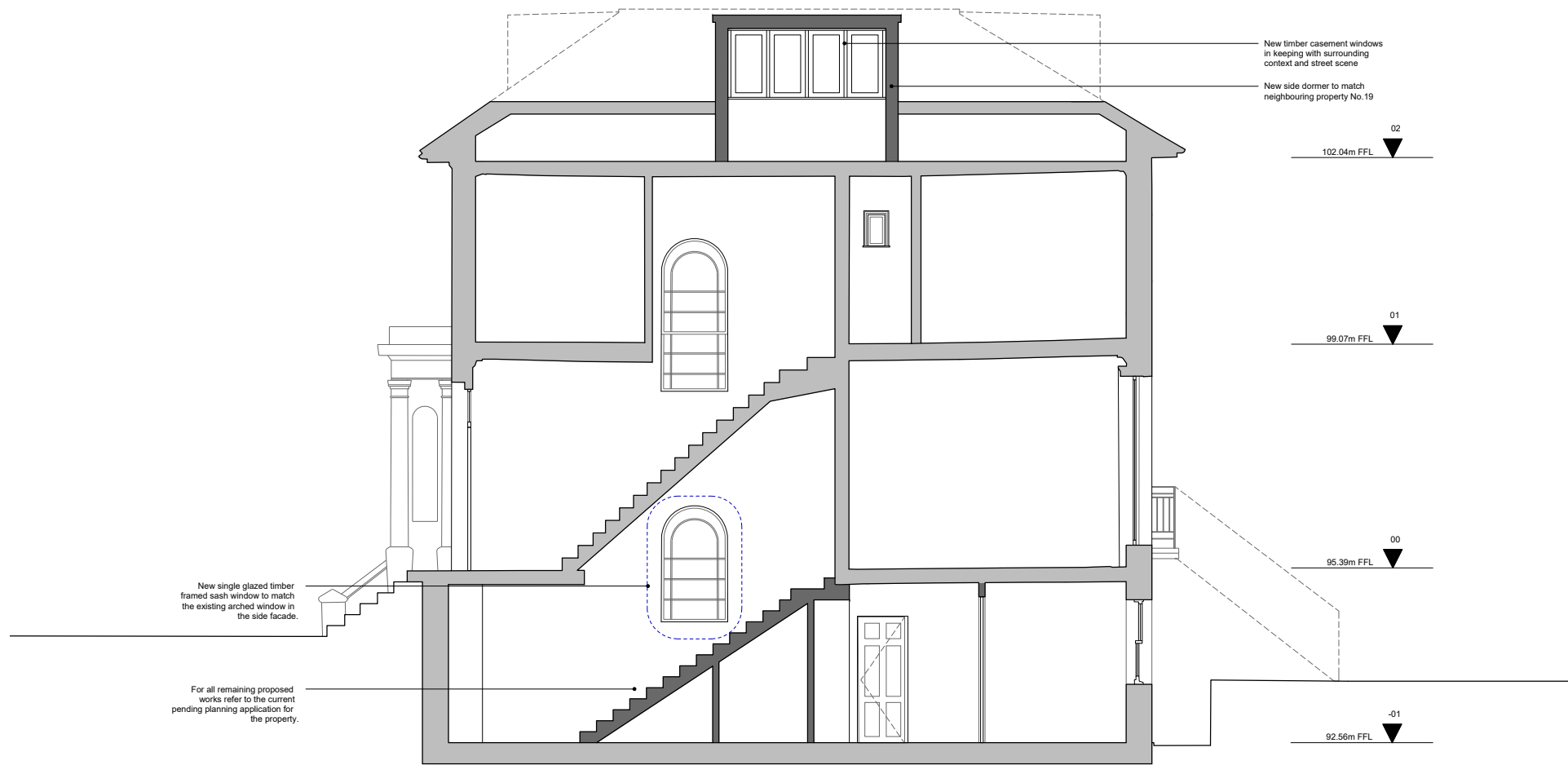

S2 Section BB



20 Eton Villas

Proposed

097-A-201

Section BB

24.02.22 1:100 @ A3

JW MC

HESSELBRAND

- Notes
- Existing

Proposed

Amended

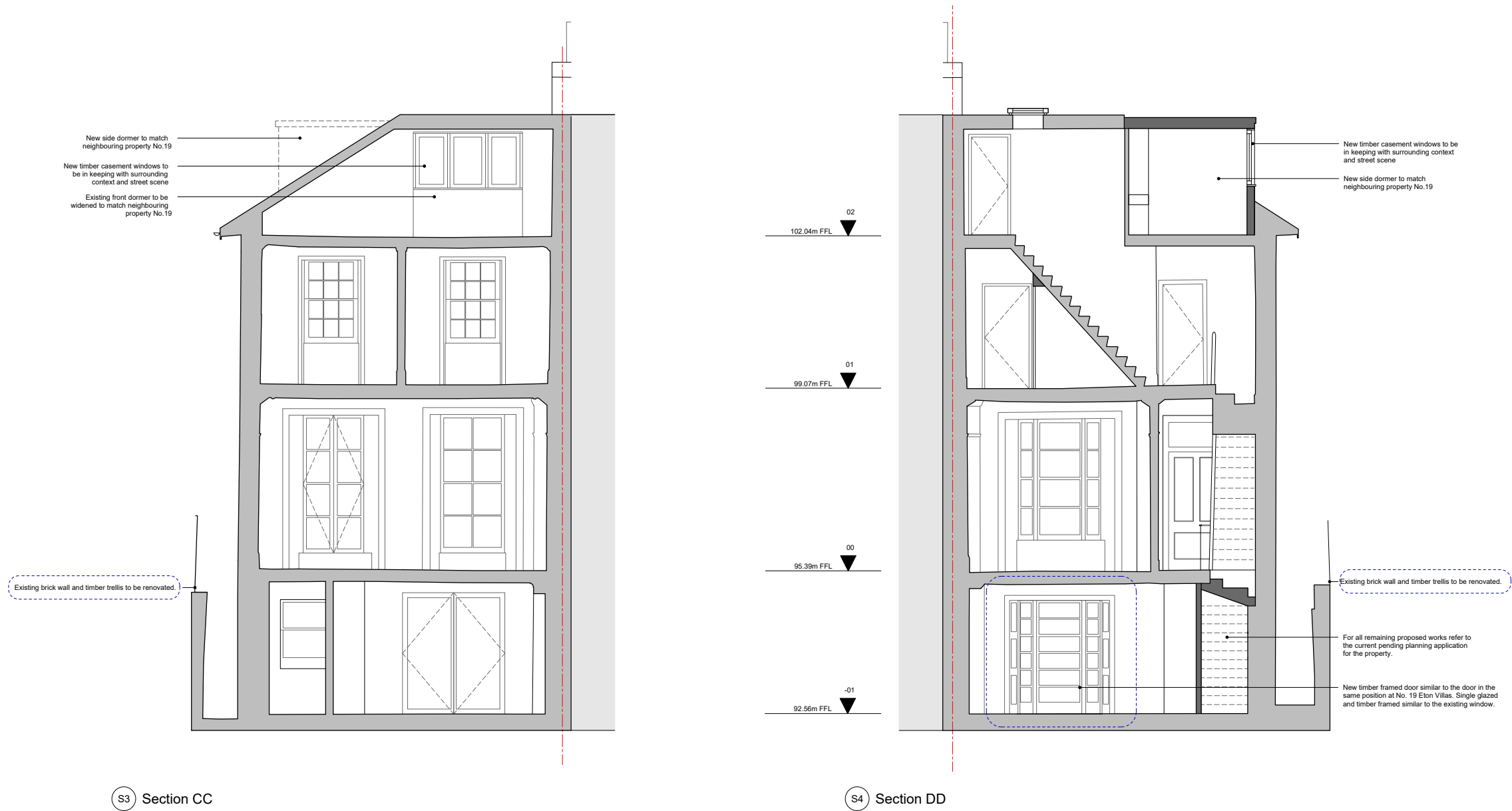

- Notes
- Existing
- Proposed
- Amended

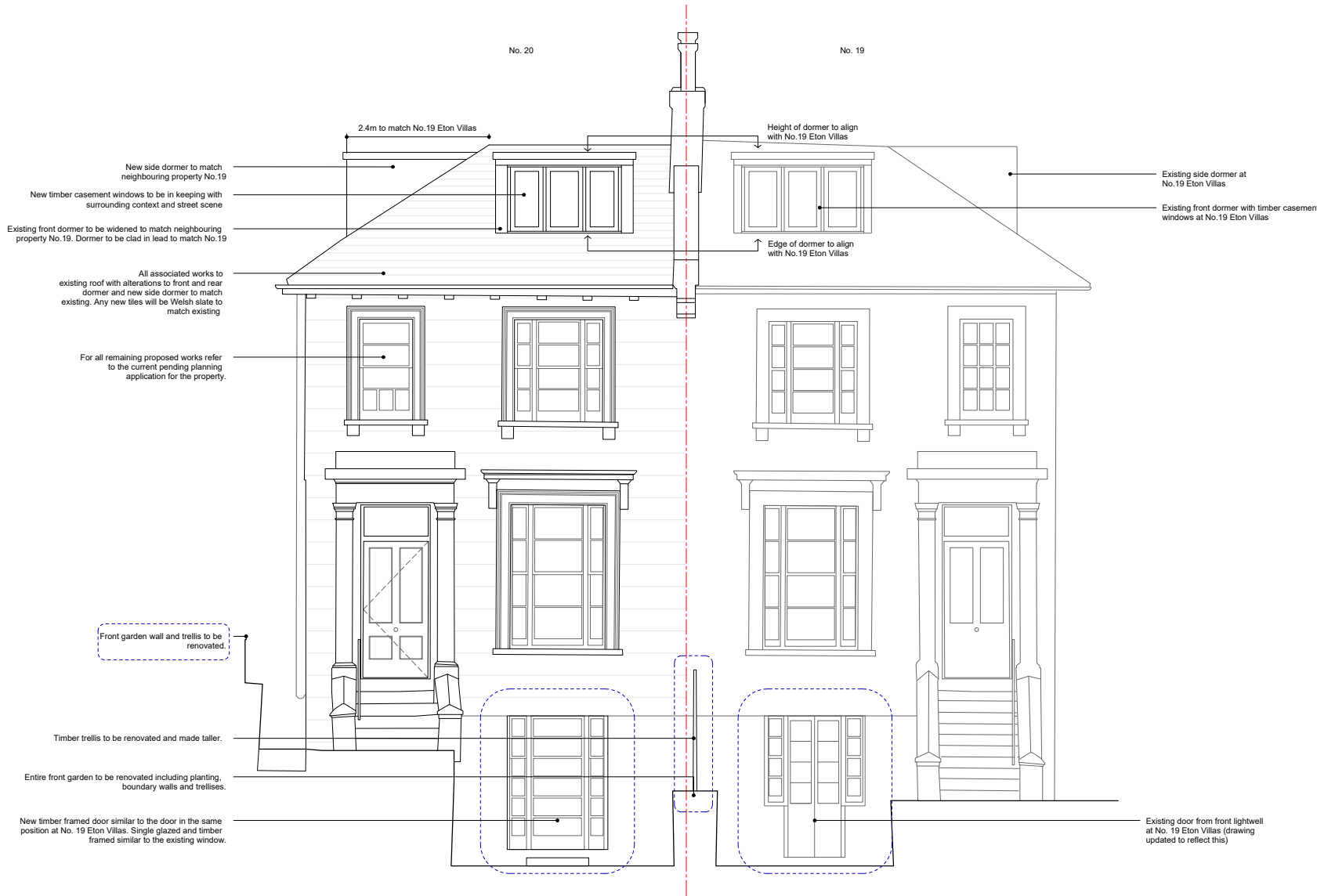

0 1 2 3 4 [m]

20 Eton Villas

Proposed

097-A-300

Front Elevation

24.02.22 1:100 @ A3

JW MC

HESSELBRAND

- Notes
- Existing

Proposed

Amended

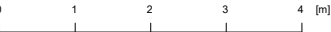
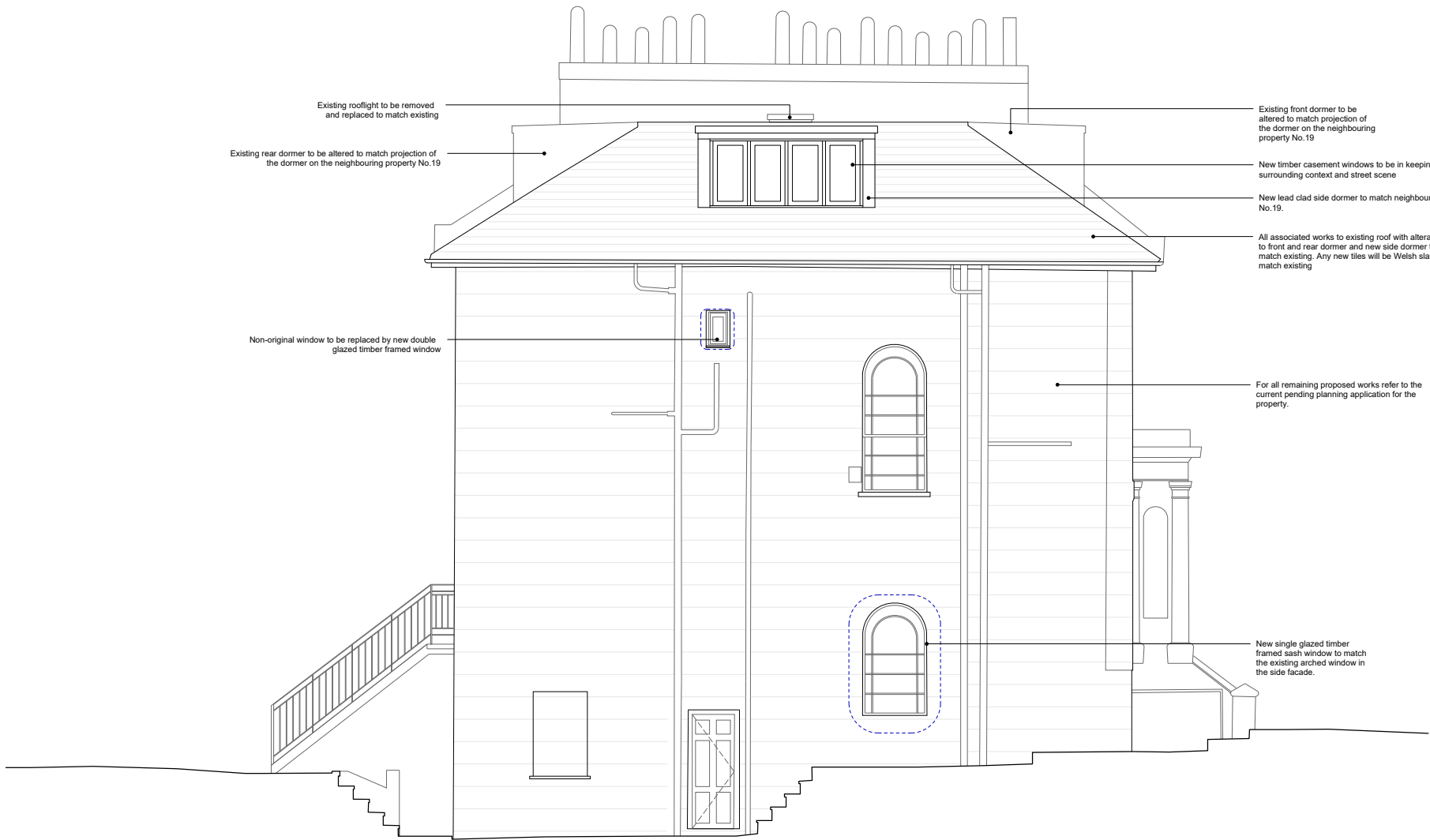

20 Eton Villas

Proposed

097-A-301

Side Elevation

24.02.22 1:100 @ A3

JW MC

HESSELBRAND

- Notes
- Existing
- Proposed
- Amended

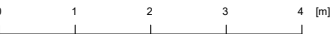

20 Eton Villas

Proposed

097-A-302

Rear Elevation

| | |
|----------|------------|
| 24.02.22 | 1:100 @ A3 |
| JW | MC |

HESSELBRAND

- Notes
- Existing
- Proposed



0 1 2 3 4 [m]

20 Eton Villas

Proposed

097-A-305

Street Elevation

24.02.22 1:100 @ A3

MS MC

HESSELBRAND