

THIS DRAWING MUST BE READ IN CONJUNCTION WITH OTHER ARCHITECT'S, CONSULTANT'S, SUB-CONTRACTOR'S AND SPECIALIST DRAWINGS.

ALL DIMENSIONS ARE IN MILLIMETRES UNLESS STATED OTHERWISE.

ALL DIMENSIONS ARE TO BE VERIFIED ON SITE AND CONFIRMED, BY THE CONTRACTOR, BEFORE COMMENCEMENT OF CONSTRUCTION.

IF THIS DRAWING EXCEEDS THE QUANTITIES TAKEN, IN ANY WAY, THE ARCHITECTS ARE TO BE INFORMED BEFORE THE WORK IS PUT IN HAND.

Rev	Date	Revision	By	CHK
A	28.06.21	- Drawing revised - Planner comments incorporated - Section and street elevation added - Details added	AM	RY

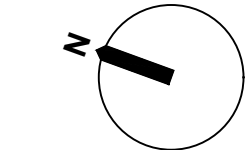
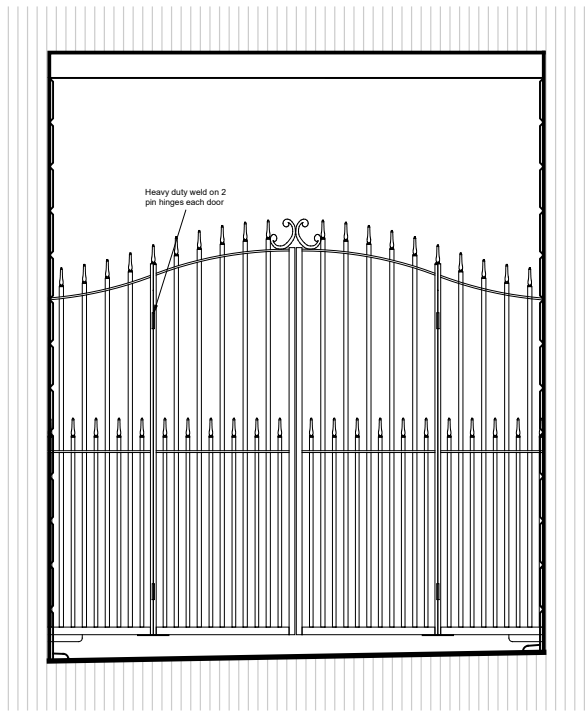
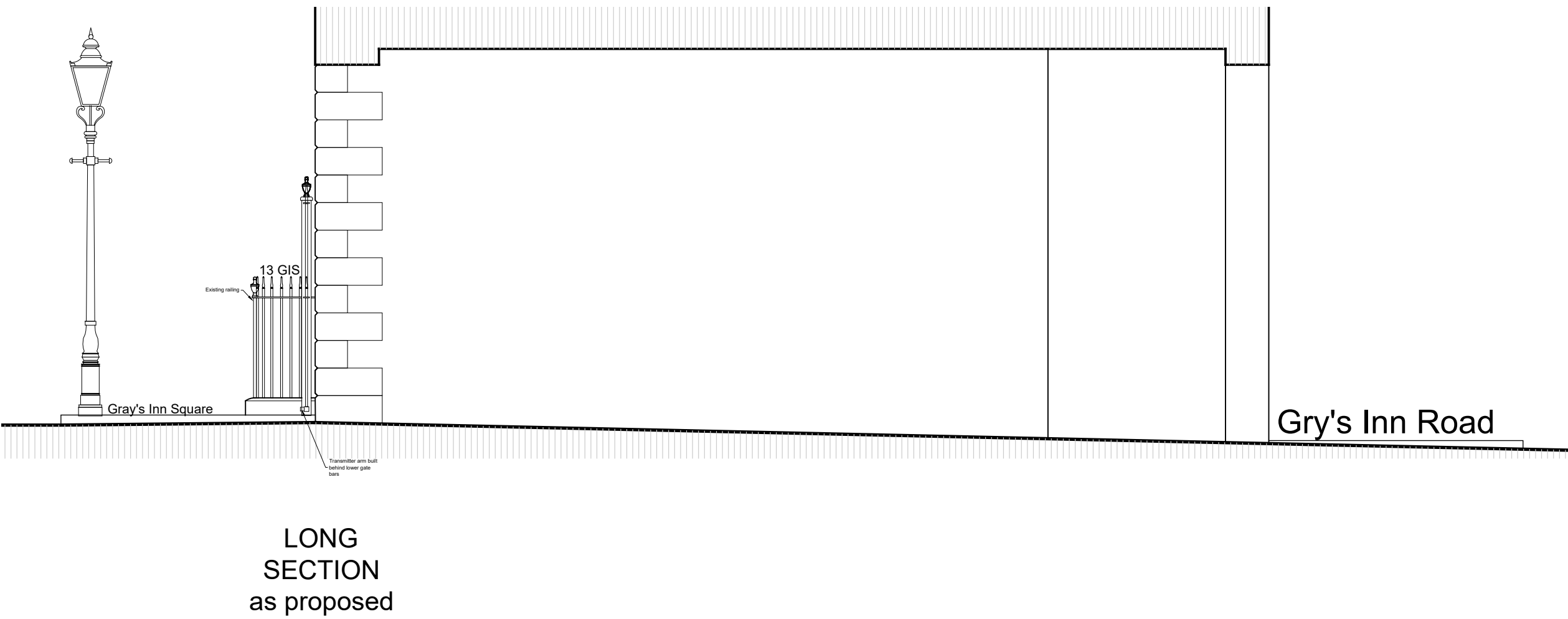
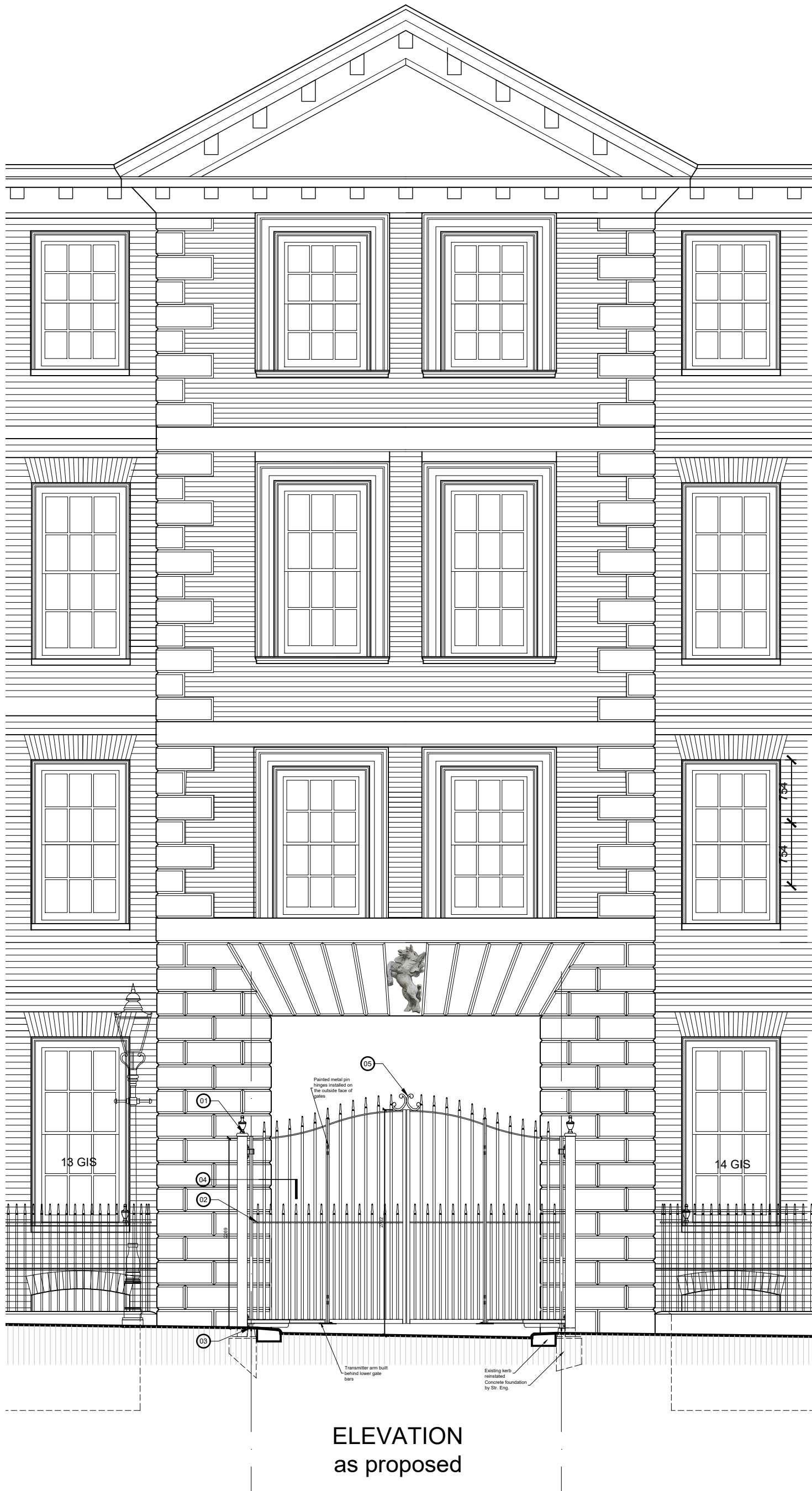
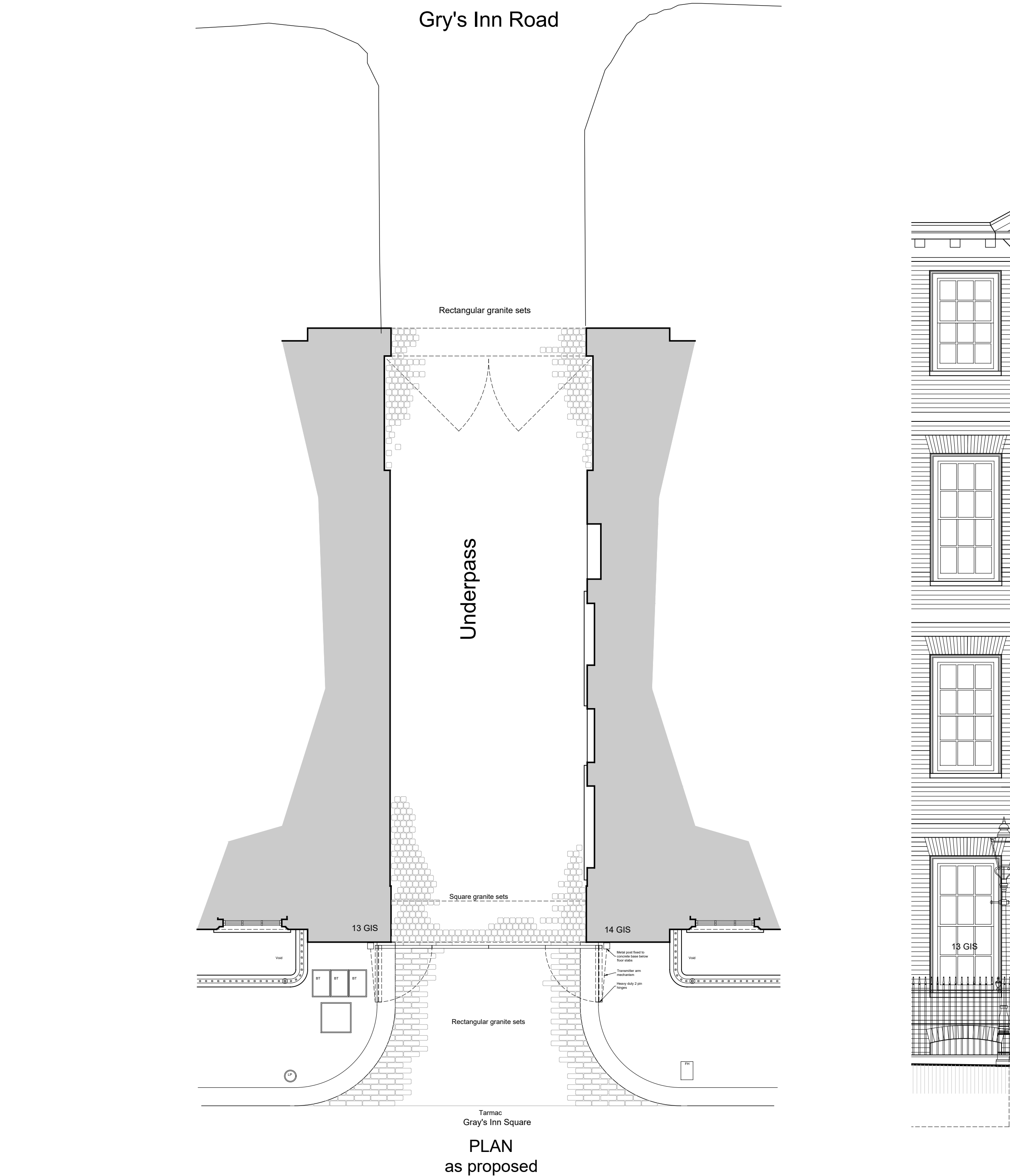

0m 1m 2m

ghk  
ARCHITECTS

Historic Building Specialists

Gilmore Hankey Kirke Limited ©  
5 Port House, Square Rigger Row,  
Plantation Wharf, London SW11 3TY

Tel: +44 (0)20 7471 8000

Email: [mail@ghkarchitects.co.uk](mailto:mail@ghkarchitects.co.uk)  
Web: [www.ghkarchitects.co.uk](http://www.ghkarchitects.co.uk)

Client

The Honourable Society of Gray's Inn

Project Name  
Gray's Inn Square East Gate  
New Metalwork Gate

Drawing  
Plan, Elevation And Sections  
As Proposed

Scale 1:50 @A1

Drawn by  
ANM 23 Jun 2021

Checked by  
RJY 23 Jun 2021

Project No. Drawing No Revision

HK2271 00.002 A

