

Proposed
Front Elevation . Kings Cross Road

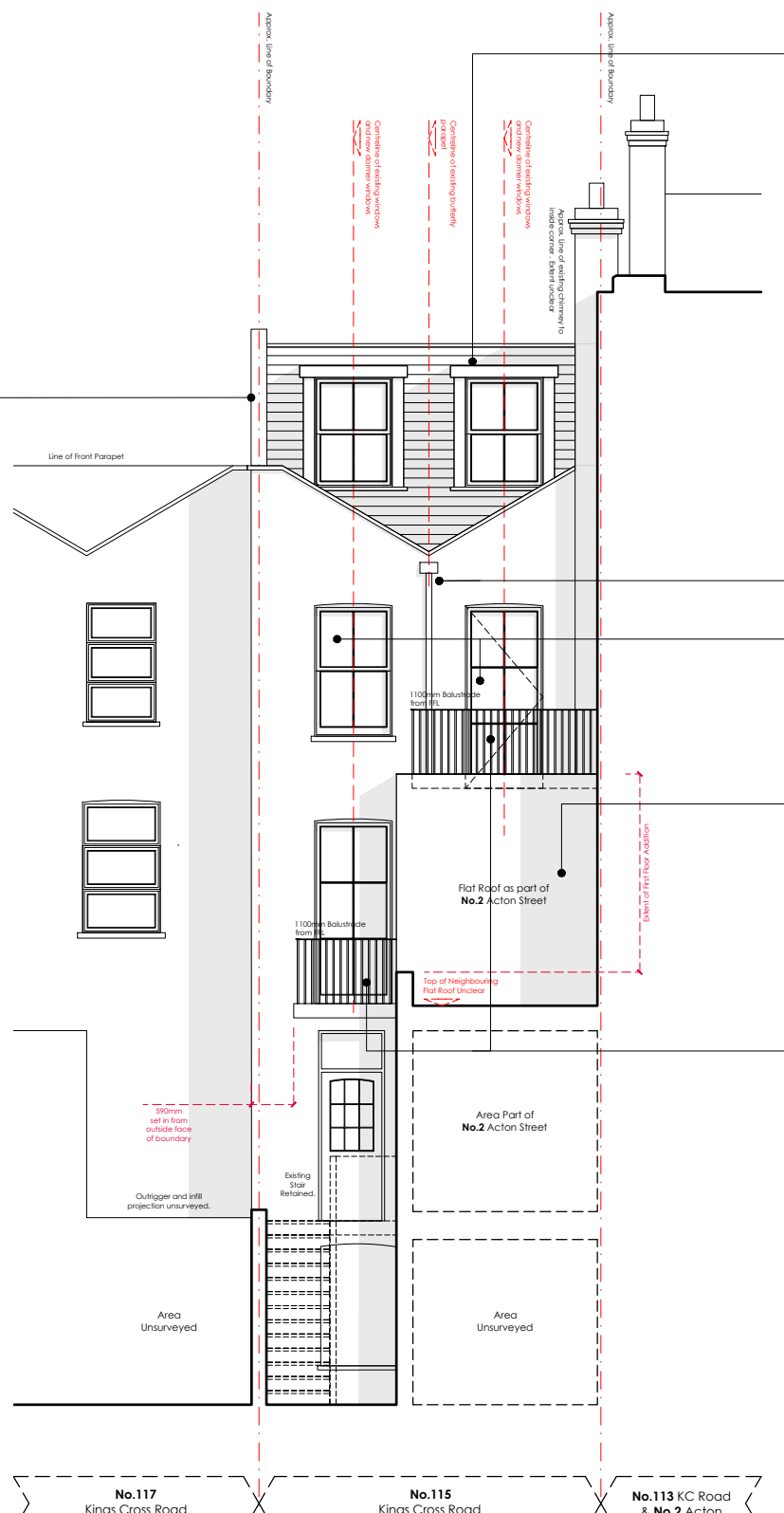

Proposed
Rear Elevation . West Facing

- Apartment 2 . 2 Bed . 4 Person . 79 sqm & 7 sqm terrace
- Apartment 1 . 1 Bed . 1 Person . 39 sqm & 5 sqm terrace
- New walls and floors.
- Existing Building
- Site Boundary

G	2021.12.01	note for shopfront amended and re-issued.	MLR	DA
F	2022.03.04	updated to reflect rear elevation updates.	MLR	DA
E	2021.11.30	adjusted following case officer comments	MLR	DA
D	2021.11.26	adjusted following case officer comments	JW	MLR
C	2021.11.18	adjusted following case officer comments	JW	MLR
B	2021.09.09	prepared for submission	JW	MLR
A	2021.08.31	prepared for planning submission	MLR	DA
--	2021.08.31	first issue	MLR	DA

0 1 2 4 8 12 16
 scale bar - do not scale from this drawing - scale bar is included as a requirement of statutory approvals only
 note to contractor use only figured dimensions for construction