

Notes: DO NOT SCALE FROM THIS DRAWING. USE FIGURED DIMENSIONS ONLY. ANY DISCREPANCIES ARE TO BE REPORTED TO ATELIER WEST IMMEDIATELY. FIGURED DIMENSIONS NOTED AS 'SITE' ARE TO BE CHECKED AND CONFIRMED BEFORE EXECUTION OF THE WORKS ON SITE. ALL FIGURED DIMENSIONS ARE TO BE VERIFIED ON SITE BEFORE ANY WORK IS PUT IN HAND

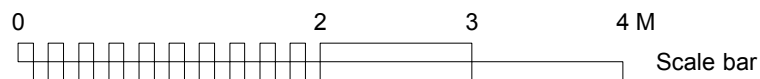

Rev. Comments

PLANNING

Project 21 DELANCEY STREET • CAMDEN • LONDON • NW1 7NP

Drawing Title PROPOSED BASEMENT PLAN

Dwg No. 504/101

Revision

Scale 1:50 @ A3

Date NOVEMBER 2021

Drawn by TW

ATELIERwest

126-128 New Kings Road / London / SW6 4LZ
info@atelierwest.co.uk / atelierwest.co.uk

0203 587 7227

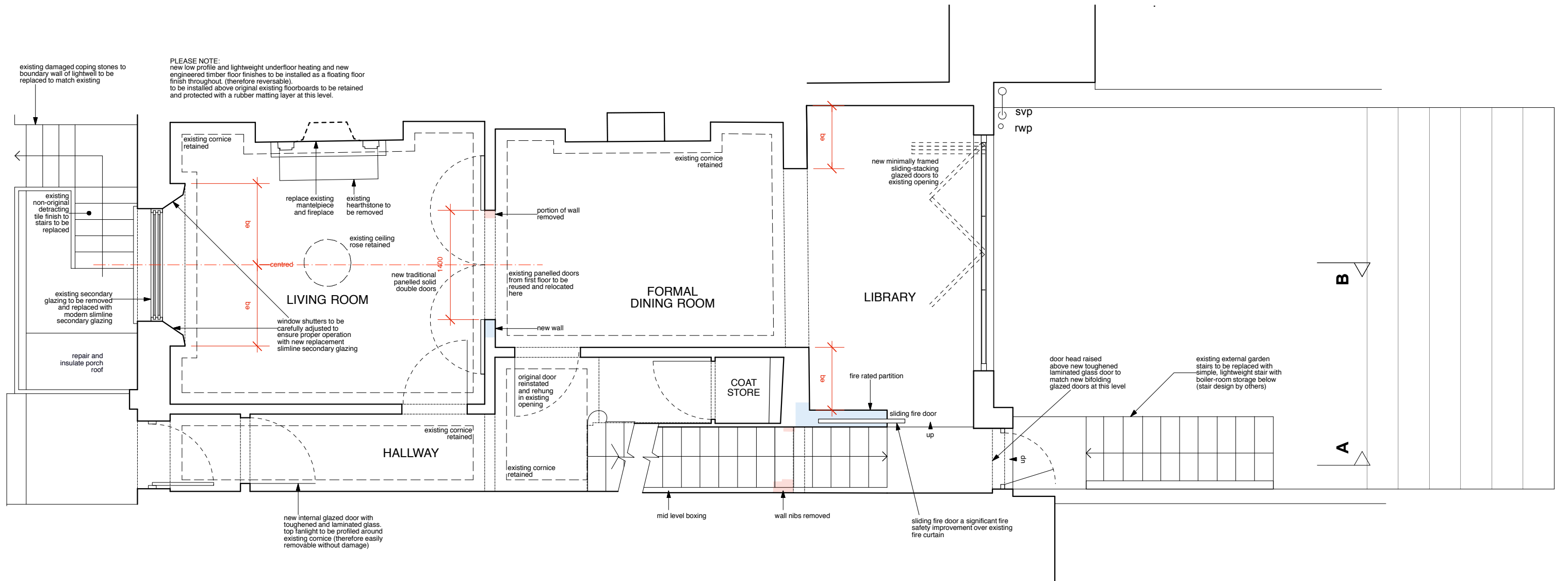

Notes: DO NOT SCALE FROM THIS DRAWING.
 USE FIGURED DIMENSIONS ONLY. ANY DISCREPANCIES ARE TO BE REPORTED TO ATELIER WEST IMMEDIATELY.
 FIGURED DIMENSIONS NOTED AS 'SITE' ARE TO BE CHECKED AND CONFIRMED BEFORE EXECUTION OF THE WORKS ON SITE.
 ALL FIGURED DIMENSIONS ARE TO BE VERIFIED ON SITE BEFORE ANY WORK IS PUT IN HAND

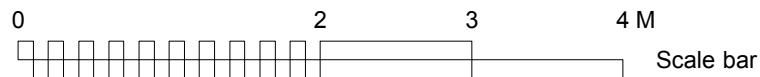

Rev. Comments

PLANNING

Project 21 DELANCEY STREET • CAMDEN • LONDON • NW1 7NP

Drawing Title PROPOSED GROUND FLOOR PLAN

Dwg No. 504/102

Revision

Scale 1:50 @ A3

Date NOVEMBER 2021

Drawn by TW

ATELIERwest

126-128 New Kings Road / London / SW6 4LZ
 info@atelierwest.co.uk / atelierwest.co.uk

0203 587 7227

PLEASE NOTE:
 new low profile and lightweight underfloor heating and new
 engineered timber floor finishes to be installed as a floating floor
 finish throughout. (therefore reversible)
 to be installed above original existing floorboards to be retained
 and protected with a rubber matting layer at this level.

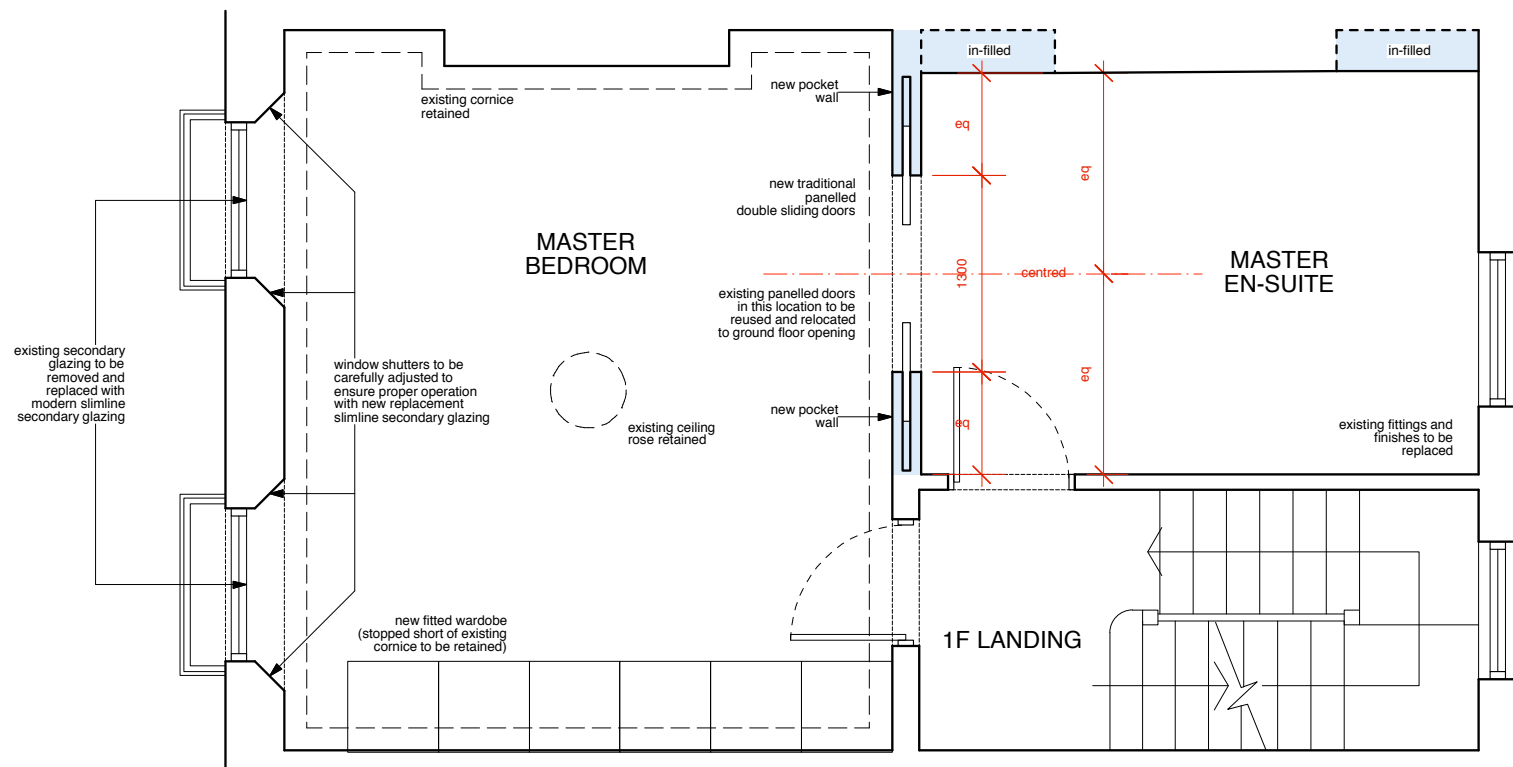

B

A

Notes: DO NOT SCALE FROM THIS DRAWING.
 USE FIGURED DIMENSIONS ONLY. ANY DISCREPANCIES ARE TO BE REPORTED TO ATELIER WEST IMMEDIATELY.
 FIGURED DIMENSIONS NOTED AS "SITE" ARE TO BE CHECKED AND CONFIRMED BEFORE EXECUTION OF THE WORKS ON SITE.
 ALL FIGURED DIMENSIONS ARE TO BE VERIFIED ON SITE BEFORE ANY WORK IS PUT IN HAND

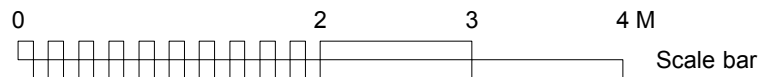

Rev. Comments

PLANNING

Project **21 DELANCEY STREET • CAMDEN • LONDON • NW1 7NP**

Drawing Title **PROPOSED FIRST FLOOR PLAN**

Dwg No. **504/103**

Revision

Scale **1:50 @ A3**

Date **NOVEMBER 2021**

Drawn by **TW**

ATELIERwest

126-128 New Kings Road / London / SW6 4LZ
 info@atelierwest.co.uk / atelierwest.co.uk

0203 587 7227

PLEASE NOTE:
 new low profile and lightweight underfloor heating and new
 engineered timber floor finishes to be installed as a floating floor
 finish throughout. (therefore reversible)
 to be installed above original existing floorboards to be retained
 and protected with a rubber matting layer at this level.

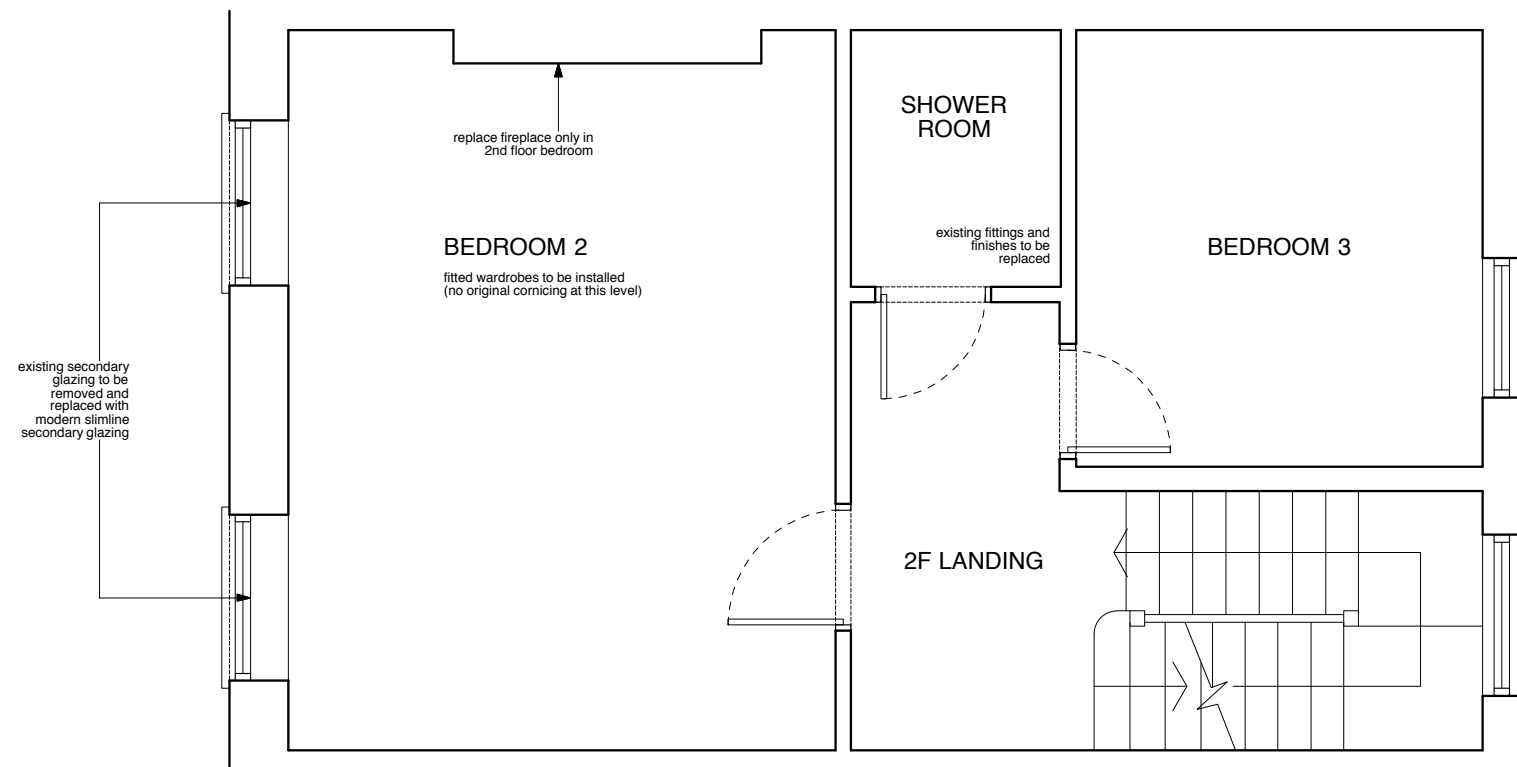

B

A

Notes: DO NOT SCALE FROM THIS DRAWING.
 USE FIGURED DIMENSIONS ONLY. ANY DISCREPANCIES ARE TO BE REPORTED TO ATELIER WEST IMMEDIATELY.
 FIGURED DIMENSIONS NOTED AS "SITE" ARE TO BE CHECKED AND CONFIRMED BEFORE EXECUTION OF THE WORKS ON SITE.
 ALL FIGURED DIMENSIONS ARE TO BE VERIFIED ON SITE BEFORE ANY WORK IS PUT IN HAND

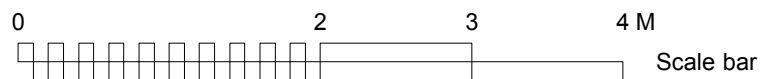

Rev. Comments

PLANNING

Project 21 DELANCEY STREET • CAMDEN • LONDON • NW1 7NP

Drawing Title PROPOSED SECOND FLOOR PLAN

Dwg No. 504/104

Revision

Scale 1:50 @ A3

Date NOVEMBER 2021

Drawn by TW

ATELIERwest

126-128 New Kings Road / London / SW6 4LZ
 info@atelierwest.co.uk / atelierwest.co.uk

0203 587 7227

PLEASE NOTE:
 new low profile and lightweight underfloor heating and new
 engineered timber floor finishes to be installed as a floating floor
 finish throughout. (therefore reversible)
 to be installed above original existing floorboards to be retained
 and protected with a rubber matting layer at this level.

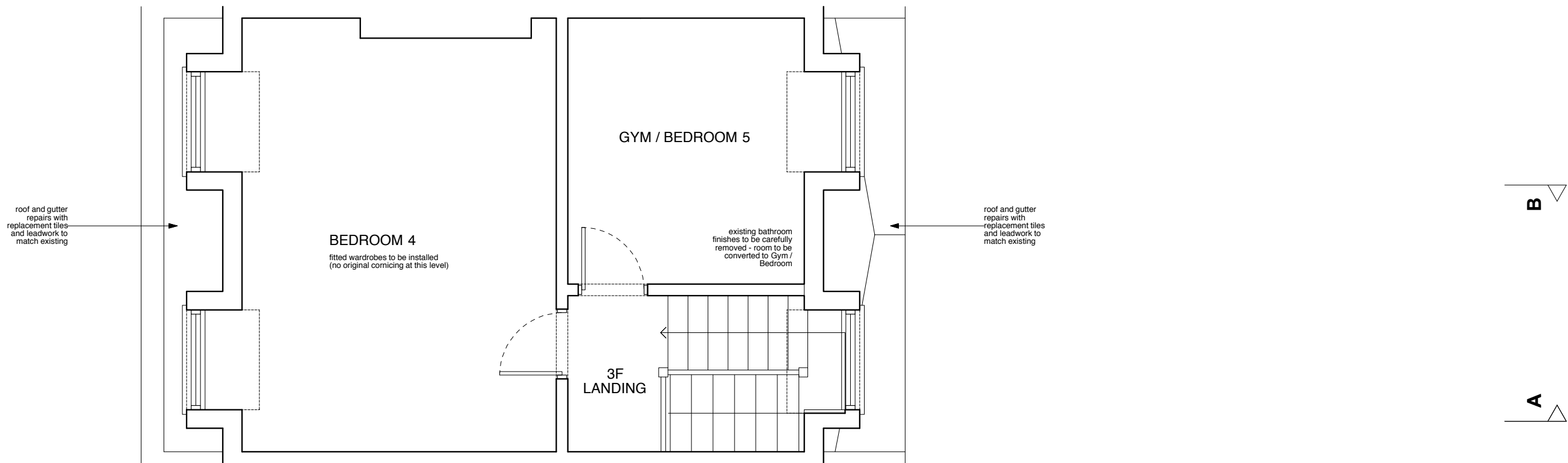

Notes: DO NOT SCALE FROM THIS DRAWING.
 USE FIGURED DIMENSIONS ONLY. ANY DISCREPANCIES ARE TO BE REPORTED TO ATELIER WEST IMMEDIATELY.
 FIGURED DIMENSIONS NOTED AS 'SITE' ARE TO BE CHECKED AND CONFIRMED BEFORE EXECUTION OF THE WORKS ON SITE.
 ALL FIGURED DIMENSIONS ARE TO BE VERIFIED ON SITE BEFORE ANY WORK IS PUT IN HAND

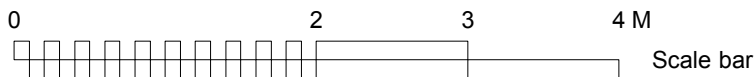

Rev. Comments

PLANNING

Project **21 DELANCEY STREET • CAMDEN • LONDON • NW1 7NP**

Drawing Title **PROPOSED THIRD FLOOR PLAN**

Dwg No. **504/105**

Revision

Scale **1:50 @ A3**

Date **NOVEMBER 2021**

Drawn by **TW**

ATELIERwest

126-128 New Kings Road / London / SW6 4LZ
 info@atelierwest.co.uk / atelierwest.co.uk

0203 587 7227

elevation continued on separate page



FRONT ELEVATION

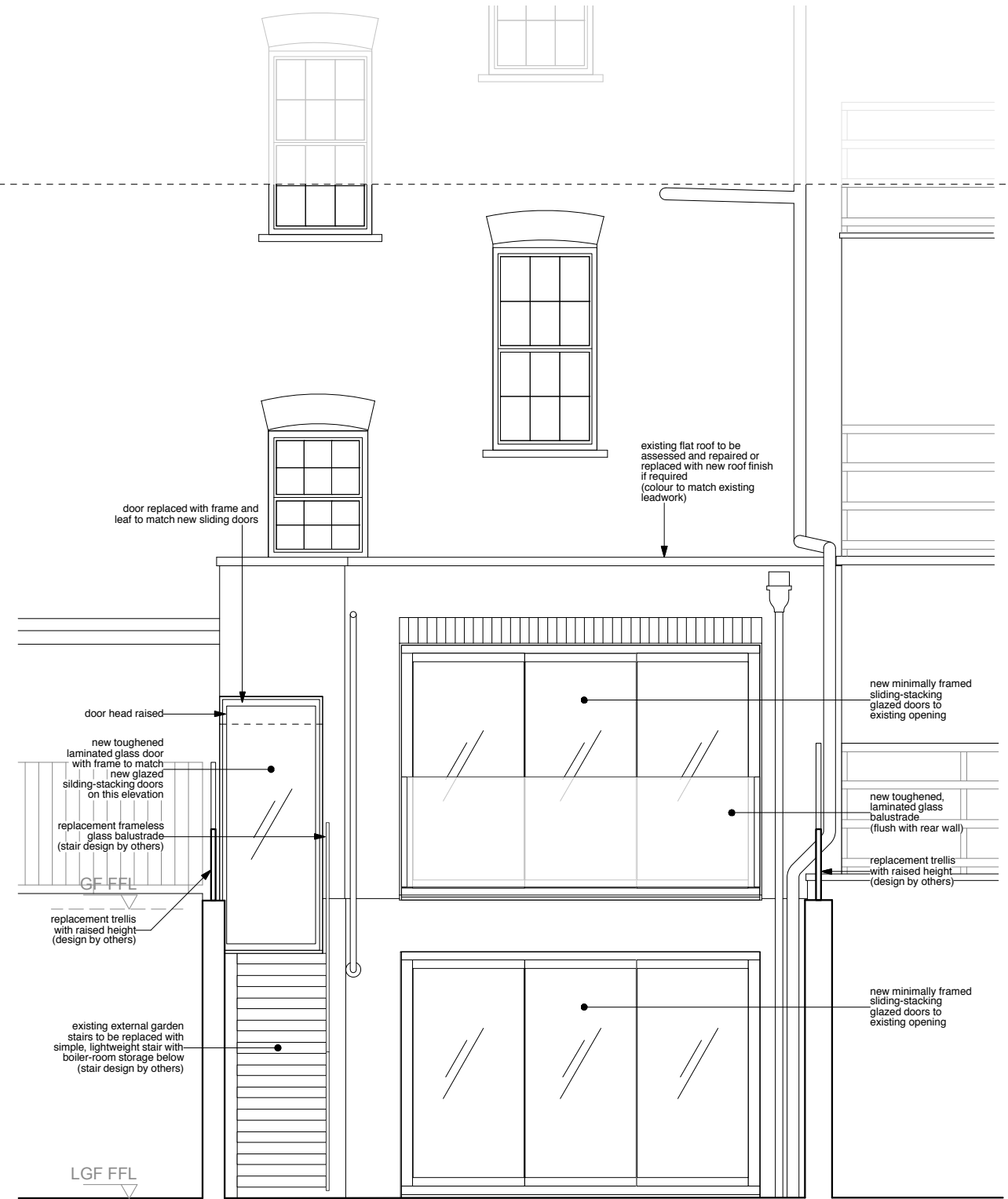

REAR ELEVATION

Notes: DO NOT SCALE FROM THIS DRAWING.
USE FIGURED DIMENSIONS ONLY. ANY DISCREPANCIES ARE TO BE REPORTED TO ATELIER WEST IMMEDIATELY.
FIGURED DIMENSIONS NOTED AS "SITE" ARE TO BE CHECKED AND CONFIRMED BEFORE EXECUTION OF THE WORKS ON SITE.
ALL FIGURED DIMENSIONS ARE TO BE VERIFIED ON SITE BEFORE ANY WORK IS PUT IN HAND

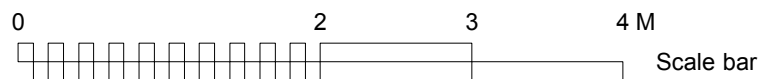

Rev. Comments

PLANNING

Project 21 DELANCEY STREET • CAMDEN • LONDON • NW1 7NP

Drawing Title PROPOSED FRONT AND REAR ELEVATIONS (LOWER)

Dwg No. 504/106

Revision

Scale 1:50 @ A3

Date NOVEMBER 2021

Drawn by TW

ATELIERwest

126-128 New Kings Road / London / SW6 4LZ
info@atelierwest.co.uk / atelierwest.co.uk

0203 587 7227

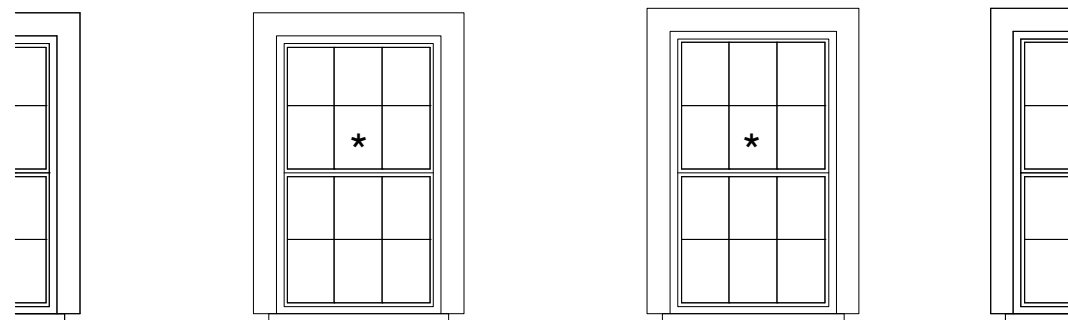
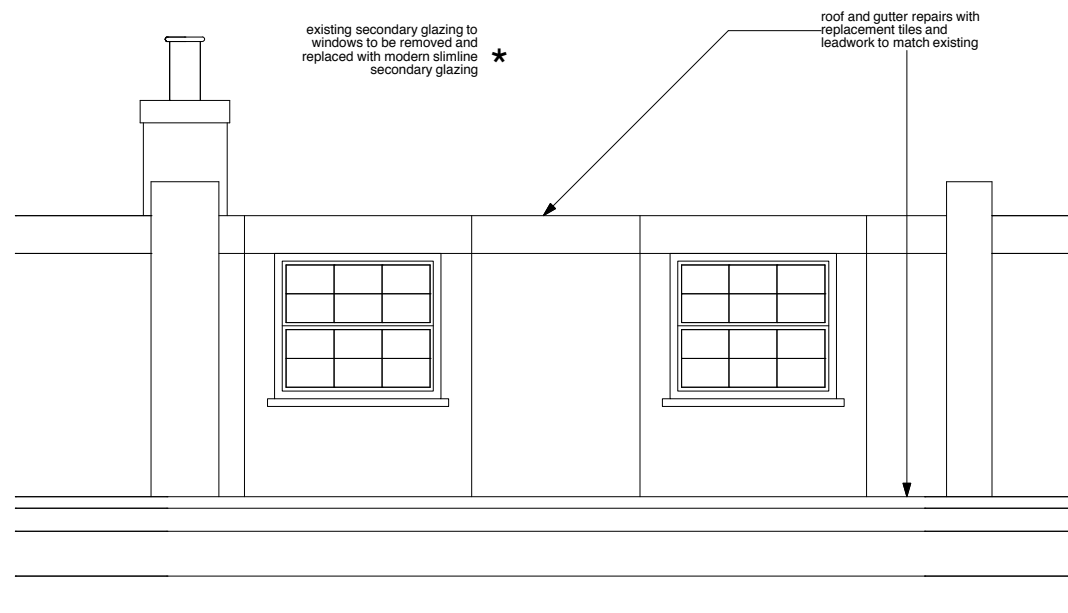

elevation continued on separate page

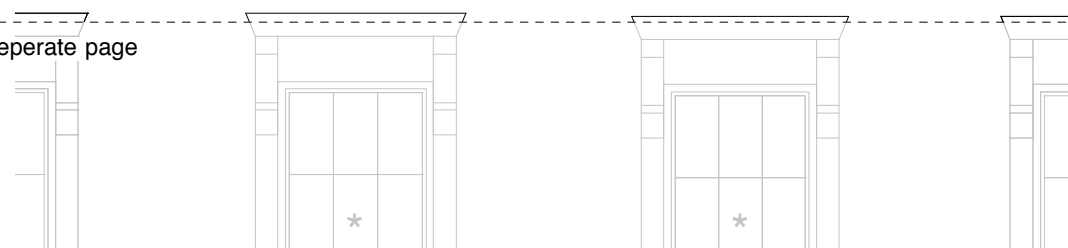

FRONT ELEVATION

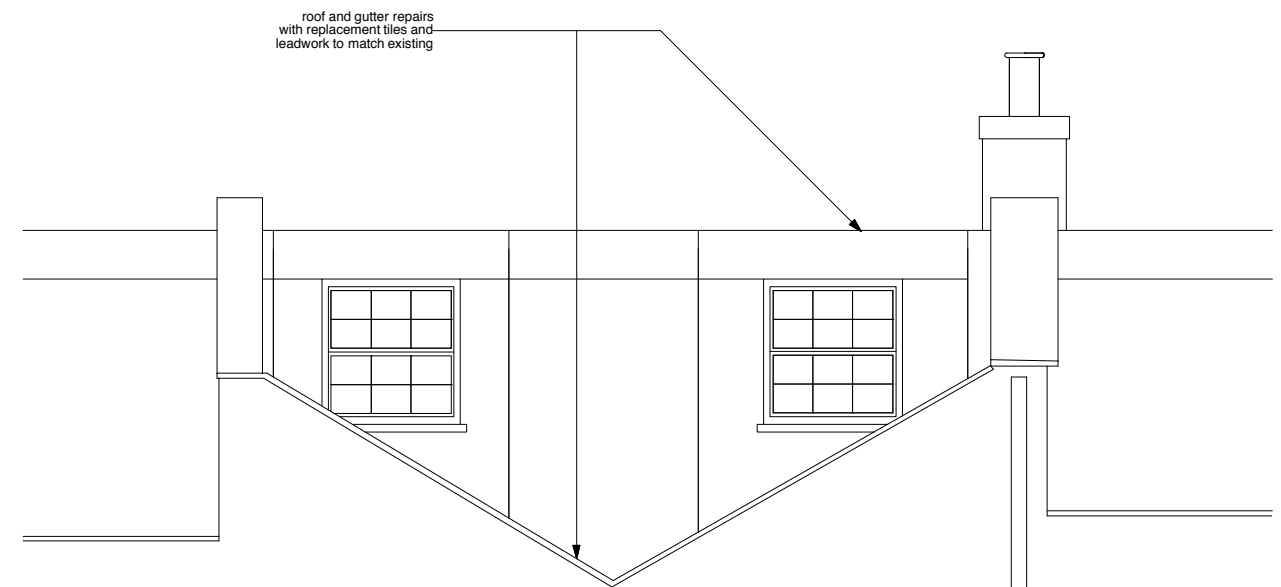

general repairs and redecoration required to external finishes. All to be on a like-for-like basis to match existing and using suitable heritage materials and finishes

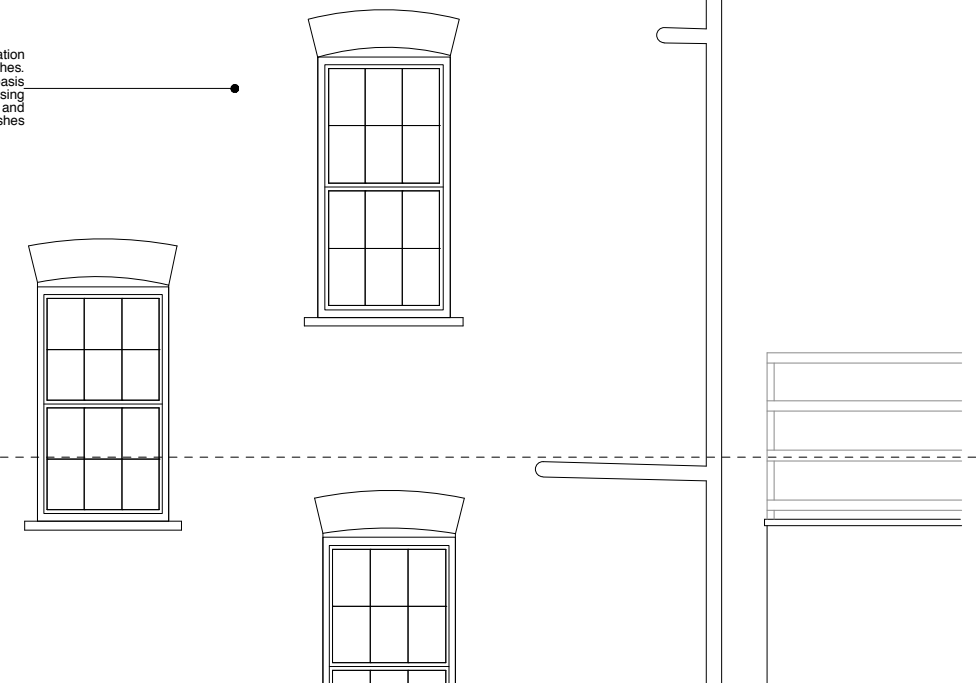

REAR ELEVATION

Notes: DO NOT SCALE FROM THIS DRAWING. USE FIGURED DIMENSIONS ONLY. ANY DISCREPANCIES ARE TO BE REPORTED TO ATELIER WEST IMMEDIATELY. FIGURED DIMENSIONS NOTED AS 'SITE' ARE TO BE CHECKED AND CONFIRMED BEFORE EXECUTION OF THE WORKS ON SITE. ALL FIGURED DIMENSIONS ARE TO BE VERIFIED ON SITE BEFORE ANY WORK IS PUT IN HAND

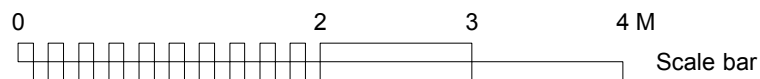

Rev. Comments

PLANNING

Project **21 DELANCEY STREET • CAMDEN • LONDON • NW1 7NP**

Drawing Title **PROPOSED FRONT AND REAR ELEVATIONS (UPPER)**

Dwg No. **504/107**

Revision

Scale **1:50 @ A3**

Date **NOVEMBER 2021**

Drawn by **TW**

ATELIERwest

126-128 New Kings Road / London / SW6 4LZ
info@atelierwest.co.uk / atelierwest.co.uk

0203 587 7227

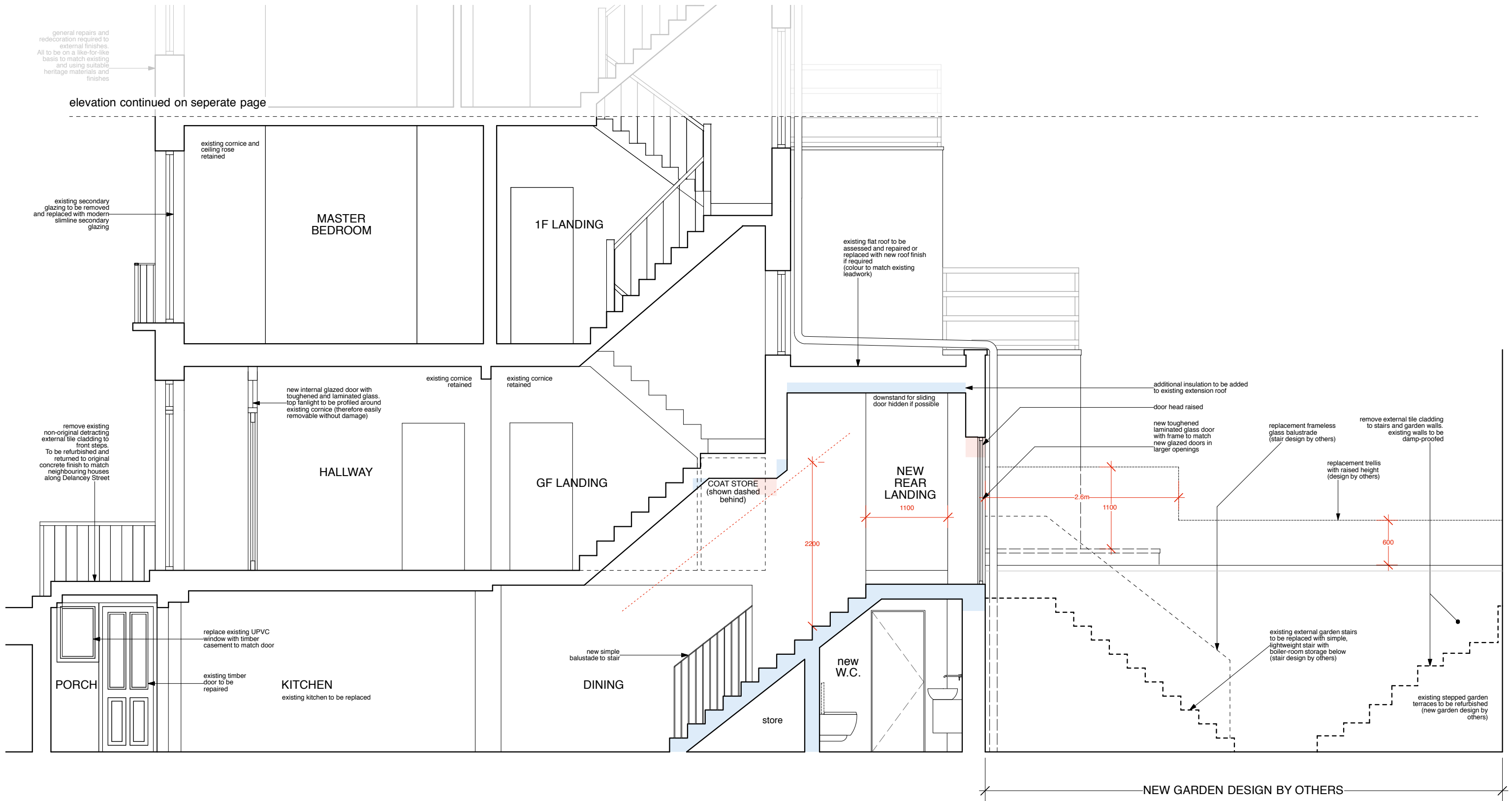

Notes: DO NOT SCALE FROM THIS DRAWING. USE FIGURED DIMENSIONS ONLY. ANY DISCREPANCIES ARE TO BE REPORTED TO ATELIER WEST IMMEDIATELY. FIGURED DIMENSIONS NOTED AS 'SITE' ARE TO BE CHECKED AND CONFIRMED BEFORE EXECUTION OF THE WORKS ON SITE. ALL FIGURED DIMENSIONS ARE TO BE VERIFIED ON SITE BEFORE ANY WORK IS PUT IN HAND

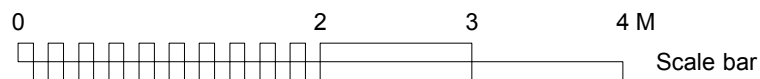

Rev. Comments

PLANNING

Project 21 DELANCEY STREET • CAMDEN • LONDON • NW1 7NP

Drawing Title PROPOSED SECTION A (LOWER)

Dwg No. 504/108

Revision

Scale 1:50 @ A3

Date NOVEMBER 2021

Drawn by TW

ATELIERwest

126-128 New Kings Road / London / SW6 4LZ
info@atelierwest.co.uk / atelierwest.co.uk

0203 587 7227

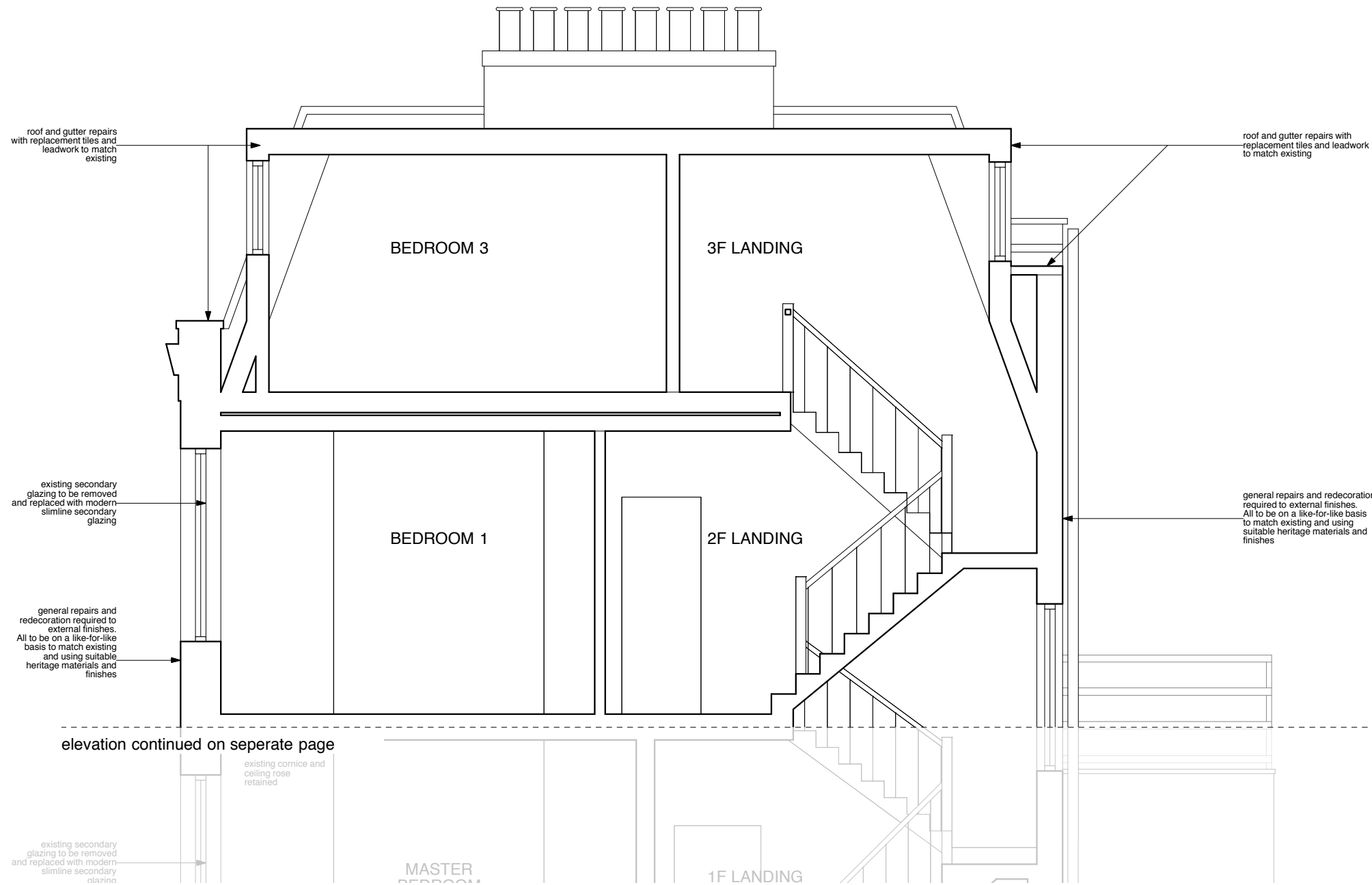

Notes: DO NOT SCALE FROM THIS DRAWING.
 USE FIGURED DIMENSIONS ONLY. ANY DISCREPANCIES ARE TO BE REPORTED TO ATELIER WEST IMMEDIATELY.
 FIGURED DIMENSIONS NOTED AS 'SITE' ARE TO BE CHECKED AND CONFIRMED BEFORE EXECUTION OF THE WORKS ON SITE.
 ALL FIGURED DIMENSIONS ARE TO BE VERIFIED ON SITE BEFORE ANY WORK IS PUT IN HAND

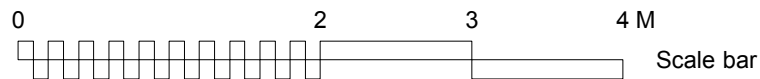

Rev. Comments

PLANNING

Project **21 DELANCEY STREET • CAMDEN • LONDON • NW1 7NP**

Drawing Title **EXISTING SECTION A (UPPER)**

Dwg No. **504/109**

Revision

Scale **1:50 @ A3**

Date **NOVEMBER 2021**

Drawn by **TW**

ATELIERwest

126-128 New Kings Road / London / SW6 4LZ
 info@atelierwest.co.uk / atelierwest.co.uk

0203 587 7227

elevation continued on separate page

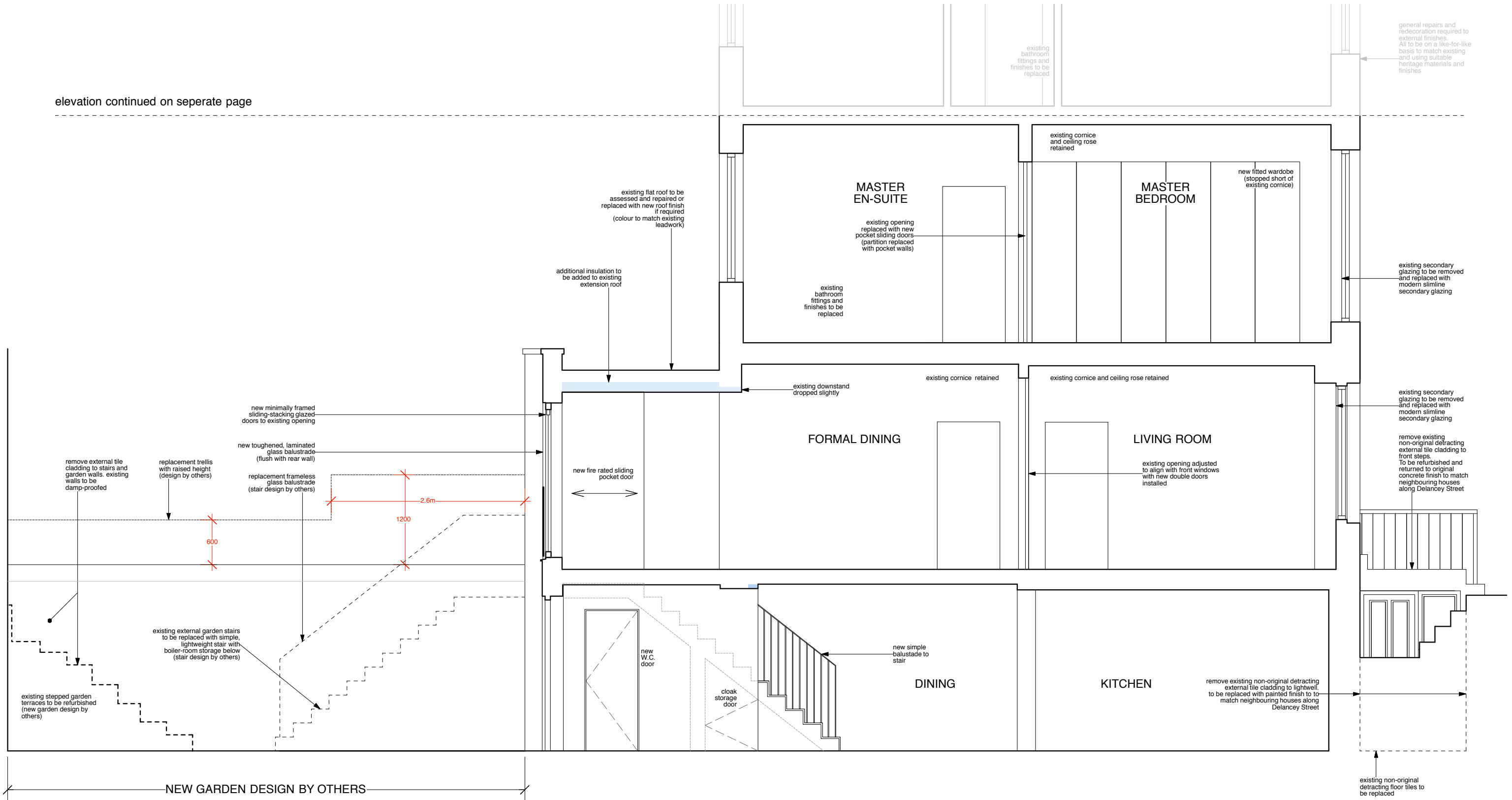

Notes: DO NOT SCALE FROM THIS DRAWING. USE FIGURED DIMENSIONS ONLY. ANY DISCREPANCIES ARE TO BE REPORTED TO ATELIER WEST IMMEDIATELY. FIGURED DIMENSIONS NOTED AS 'SITE' ARE TO BE CHECKED AND CONFIRMED BEFORE EXECUTION OF THE WORKS ON SITE. ALL FIGURED DIMENSIONS ARE TO BE VERIFIED ON SITE BEFORE ANY WORK IS PUT IN HAND

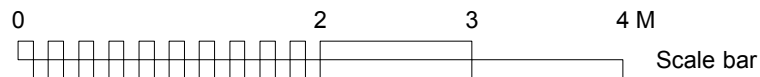

Rev. Comments

PLANNING

Project 21 DELANCEY STREET • CAMDEN • LONDON • NW1 7NP

Drawing Title PROPOSED SECTION B (LOWER)

Dwg No. 504/110

Revision

Scale 1:50 @ A3

Date NOVEMBER 2021

Drawn by TW

ATELIERwest

126-128 New Kings Road / London / SW6 4LZ
info@atelierwest.co.uk / atelierwest.co.uk

0203 587 7227

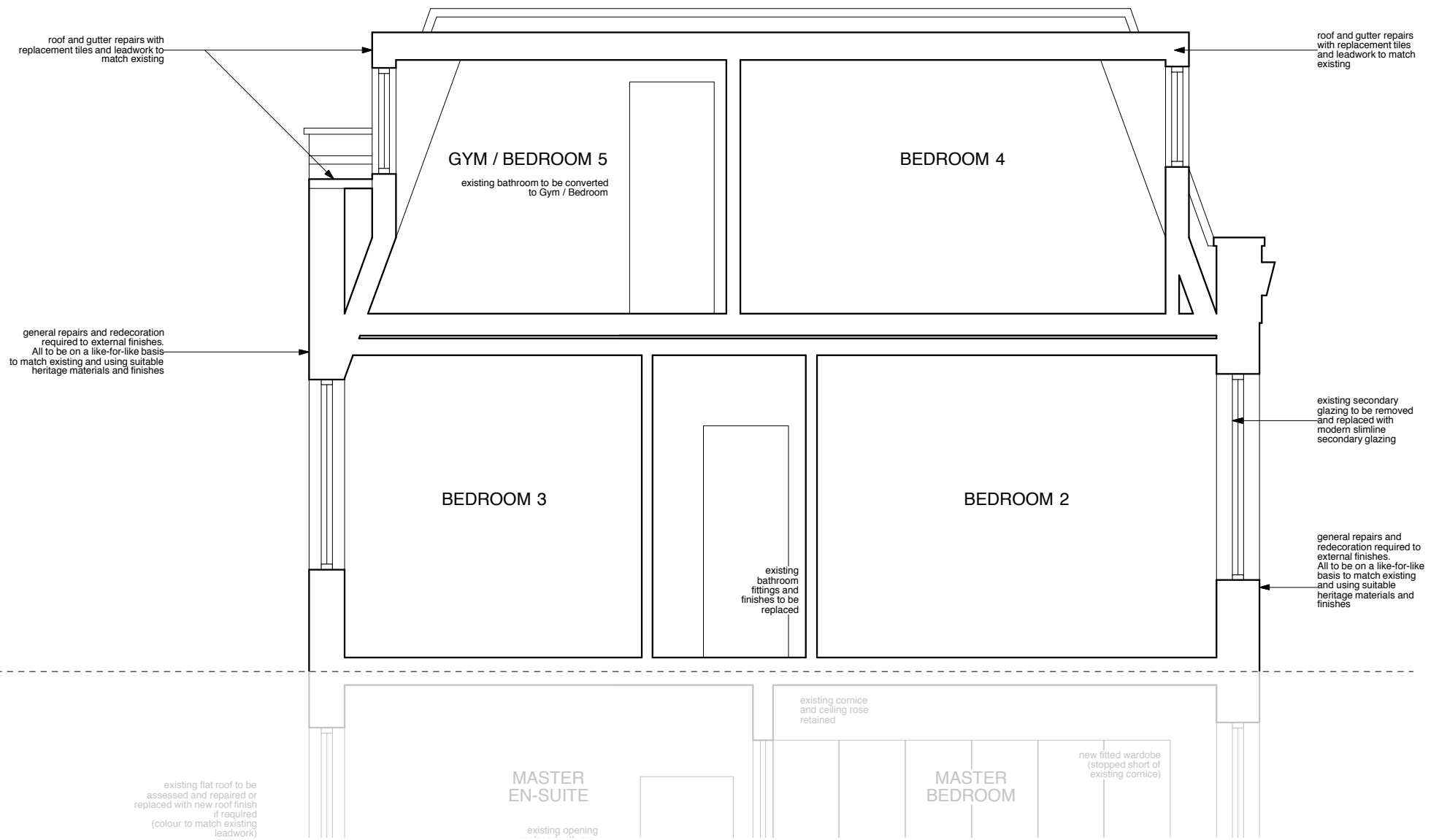

elevation continued on separate page

Notes: DO NOT SCALE FROM THIS DRAWING.
 USE FIGURED DIMENSIONS ONLY. ANY DISCREPANCIES ARE TO BE REPORTED TO ATELIER WEST IMMEDIATELY.
 FIGURED DIMENSIONS NOTED AS "SITE" ARE TO BE CHECKED AND CONFIRMED BEFORE EXECUTION OF THE WORKS ON SITE.
 ALL FIGURED DIMENSIONS ARE TO BE VERIFIED ON SITE BEFORE ANY WORK IS PUT IN HAND

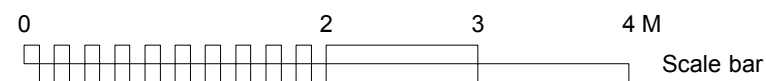

Rev. Comments

PLANNING

Project **21 DELANCEY STREET • CAMDEN • LONDON • NW1 7NP**

Drawing Title **EXISTING SECTION B (UPPER)**

Dwg No. **504/111**

Revision

Scale **1:50 @ A3**

Date **NOVEMBER 2021**

Drawn by **TW**

ATELIERwest

126-128 New Kings Road / London / SW6 4LZ
 info@atelierwest.co.uk / atelierwest.co.uk

0203 587 7227