

Proposed Floor Plan

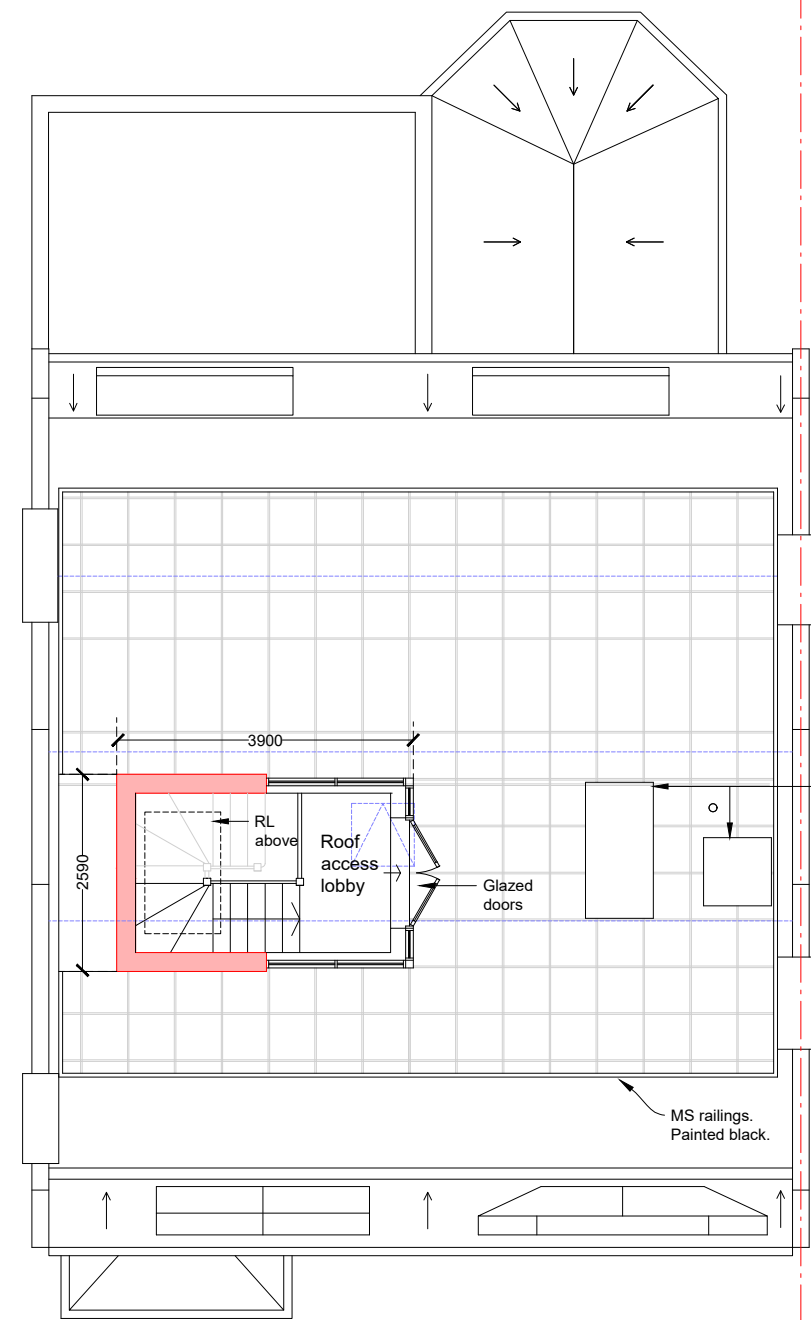

Proposed Roof Plan

The proposed roof access lobby differs from the approved (under application 2014/3033/P) in that the roof access lobby is higher to allow standing access and longer to allow for an enclosed landing at the top of the stairs. The approved access was in the form of a sliding glazed box which needed to be retracted to allow access to the roof.

Existing rooflights, implemented following planning approval.

NOTES:
 - Do not scale from this drawing.
 - Drawings are based on CAD file received from client 13.09.21

APPLICATION FOR VARIATION OF CONDITION TO PLANNING APPLICATION NUMBER 2014/3303/P - GRANTED APPROVAL FOLLOWING APPEAL ON 14.11.2014

WORKS HAVE BEEN STARTED AND CONSENT IMPLEMENTED WITHIN REQUIRED TIMESCALE.

- Existing retained
- Existing to be removed
- Proposed

Revisions:

-	30.09.21	FIRST ISSUE
A	07.10.21	REVISED FOLLOWING CLIENT COMMENT
B	12.10.21	VARIATION OF CONDITION ISSUE
C	02.02.22	REVISED NOTES

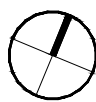

AS PROPOSED

LOCATION 50 Aberdare Gardens Hampstead NW6 3QA	CLIENT Marta Ienco	DRAWN BY GN	DRAWING TITLE Second Floor and Roof Plans AS PROPOSED	JOB No 2499	SIZE A3	
JOB DESCRIPTION Alterations to existing roof access	SCALE 1:100 @ A3	STATUS Planning	CHECKED BY	DRAWING No 011	REV C	



50degrees.co.uk