

NOTE:
- DEMOLITIONS OMITTED FOR CLARITY
- DESIGN SUBJECT TO INVESTIGATION

Existing GIA = 125.5 m²
Extension GIA = 57.9m²
Total new GIA = 183.4m²

 - Boundary line
 - Proposed Stud wall
 - Proposed new floor
 - Demolished wall

 - Existing walls
 - Proposed External wall
 - Proposed new roof



RIBA 
Royal Institute of
British Architects

Architects Registration Board

PLEASE NOTE

1. All dimensions to be verified on site.
2. All dimensions are in millimeters.
3. No work shall commence until all approvals and agreements have been obtained.
These include, Planning, Building Regulations, Thames Water and party Wall.
4. The Copyright of this drawing belongs to Proficiency Design & Build.

SCALE: 1/100 (@ A3)		DRAWING NUM: PR-01
REV:	STATUS:	

REV:	STATUS:
D	

PROPOSED ELEVATIONS

NOTE:
- DEMOLITIONS OMITTED FOR CLARITY
- DESIGN SUBJECT TO INVESTIGATION

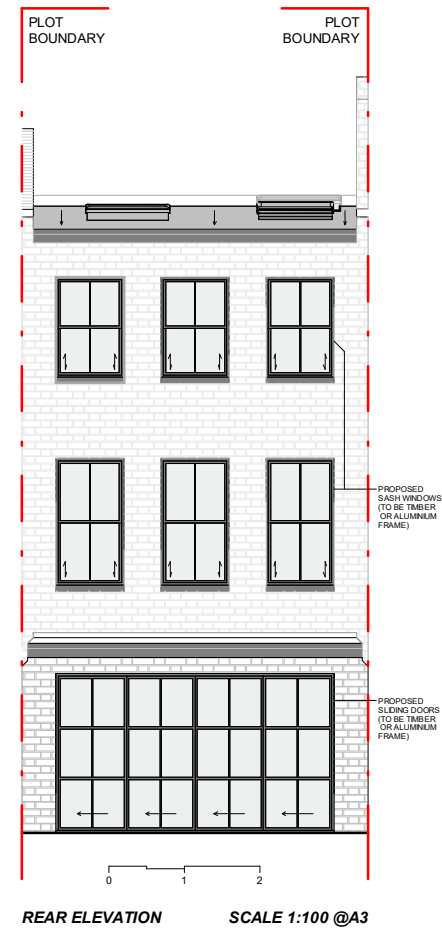
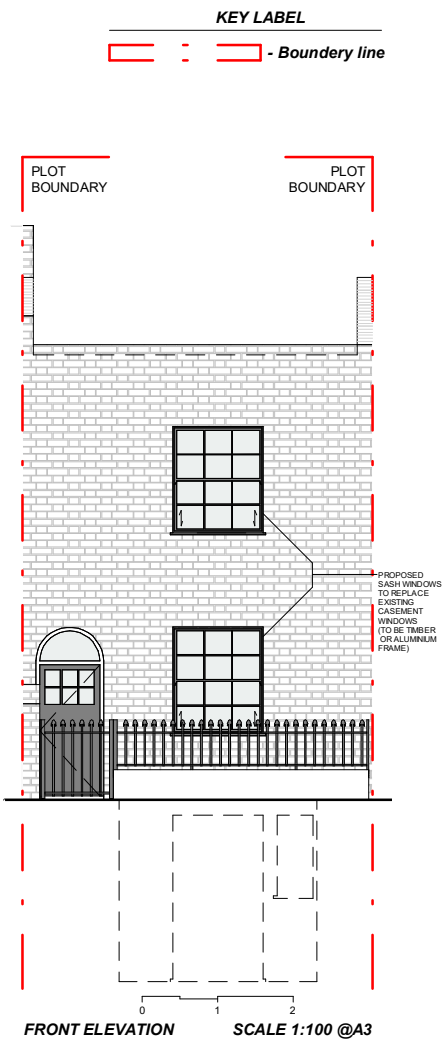
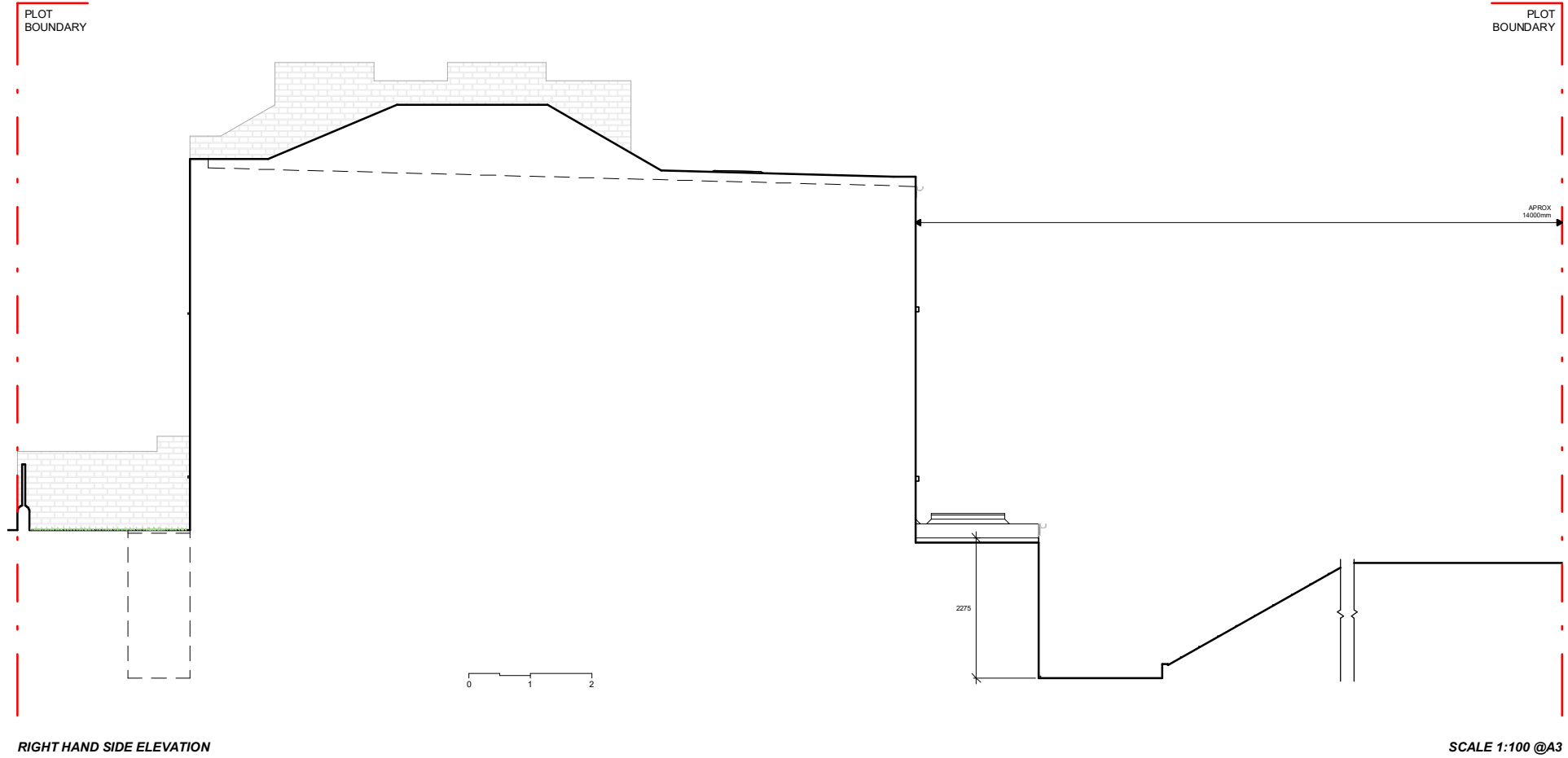
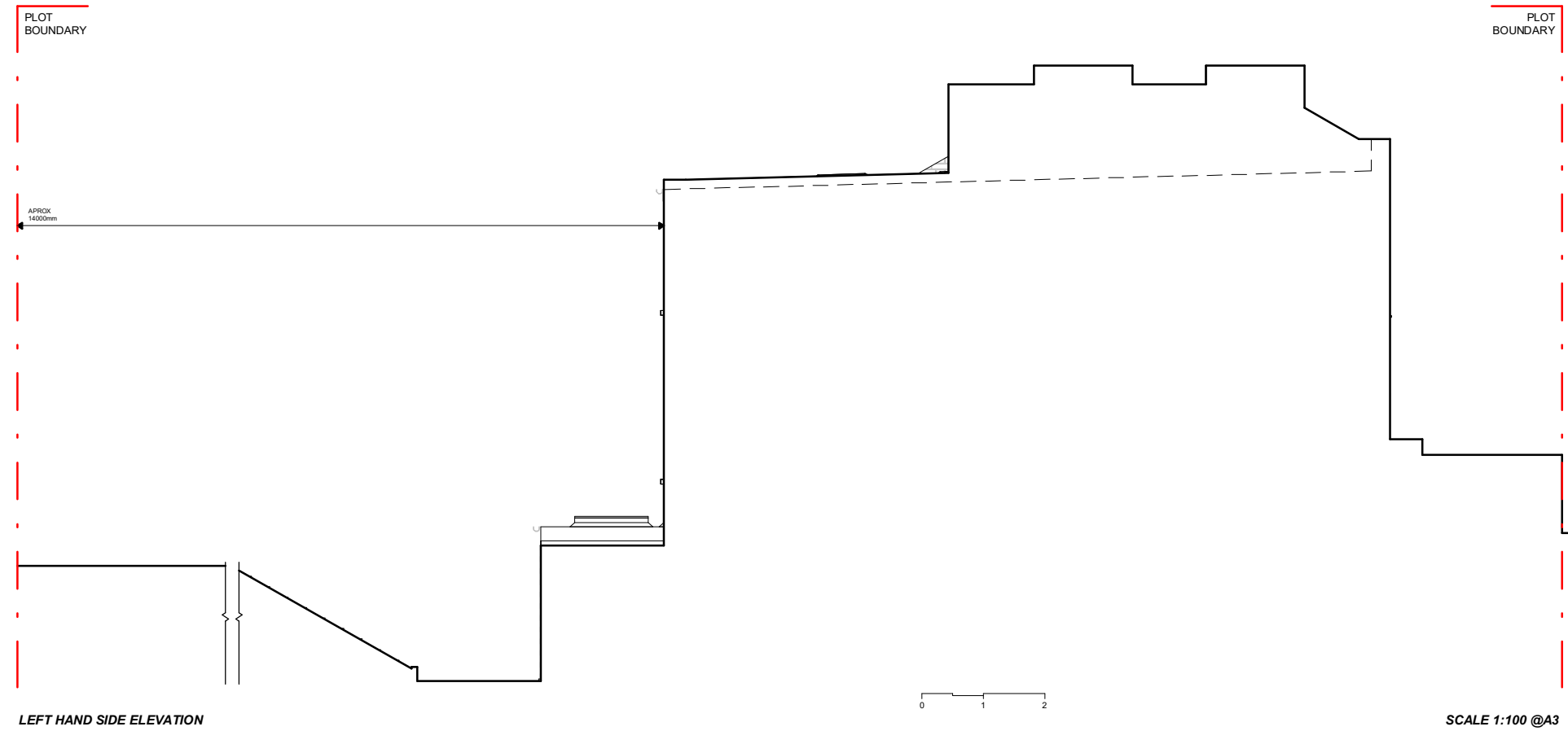



Proficiency

Design & Build

663 FINCHLEY ROAD, HAMPSTEAD
LONDON
NW2 2HN

TEL.02074356231
PROFICIENCYARCHITECT@GMAIL.COM
WWW.PROFICIENCYLTD.CO.UK

RIBA 
Royal Institute of
British Architects

Architects Registration Board

PLEASE NOTE

1. All dimensions to be verified on site.
2. All dimensions are in milimeters.
3. No work shall commence until all approvals and agreements have been obtained. These include, Planning, Building Regulations, Thames Water and party Wall.
4. The Copyright of this drawing belongs to Proficiency Design & Build.

CLIENT:

MAT & LOUISE

PROJECT:

**BASEMENT EXTENSION +
FIRST STOREY REAR
EXTENSION**

ADDRESS:

**40 LEIGHTON RD, LONDON
NW5 2QE**

TITLE:

**PROPOSED
ELEVATIONS**

DATE: 01/03/2022		PROJECT NUM: P-019	
SCALE: 1/100 (@ A3)		DRAWING NUM: PR-02	
REV: D	STATUS:		

PROPOSED SECTIONS

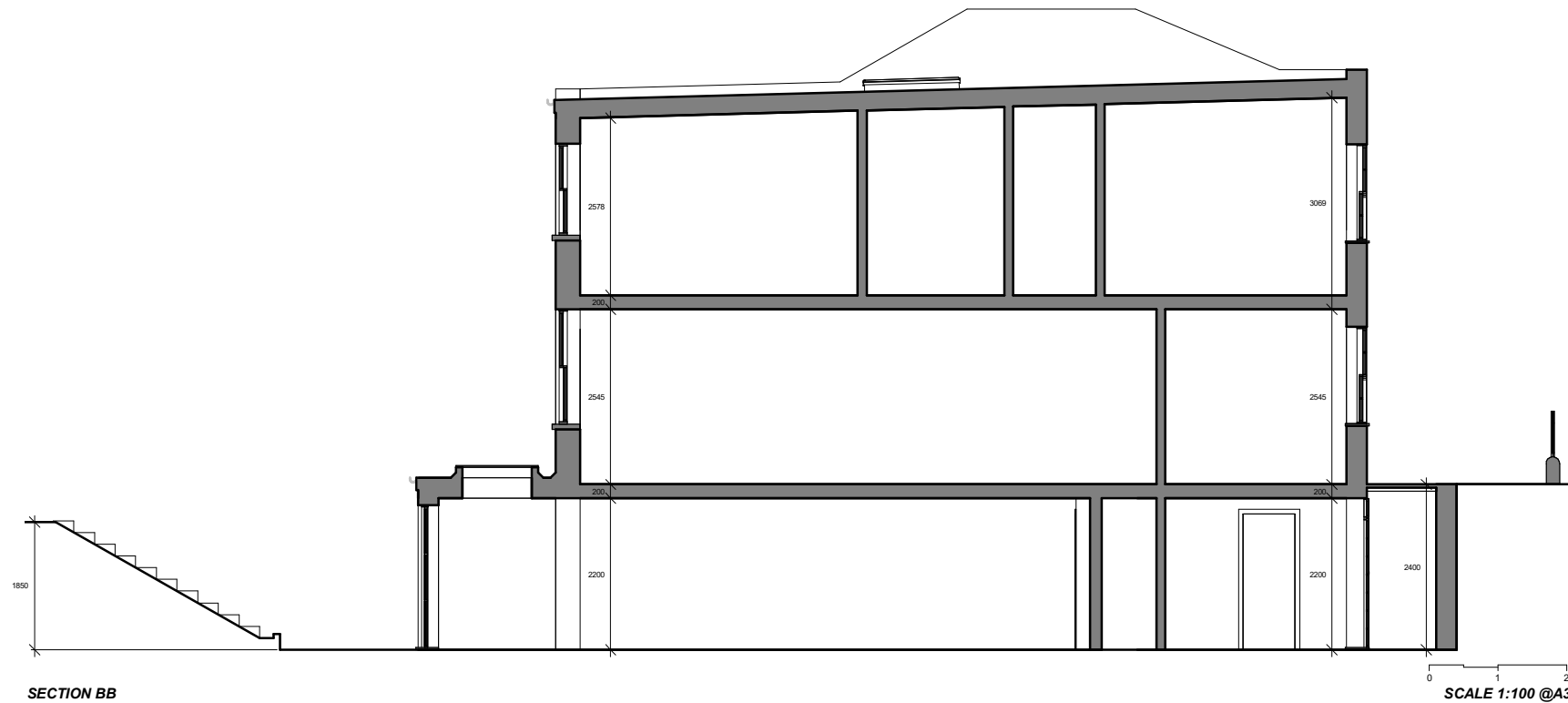
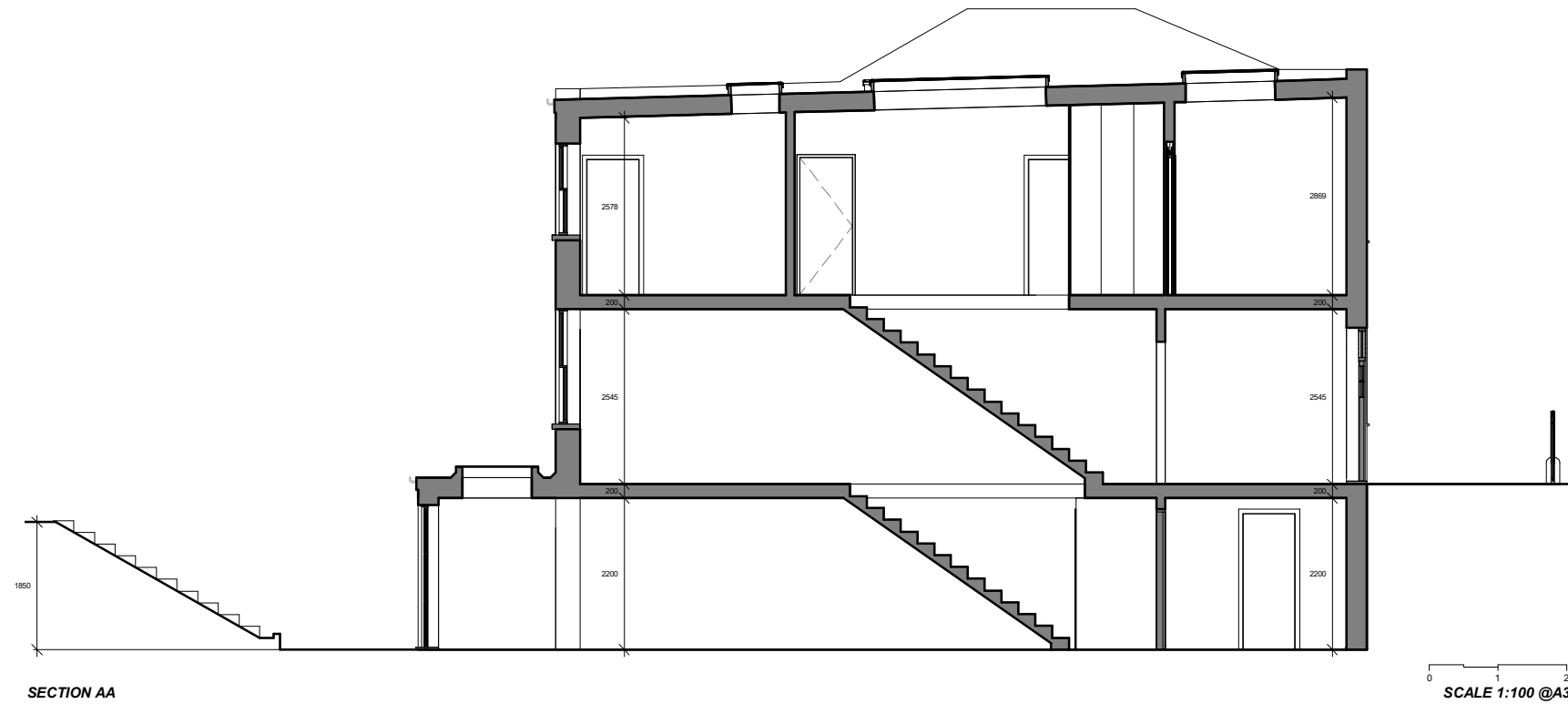

Proficiency

Design & Build

663 FINCHLEY ROAD, HAMPSTEAD
LONDON
NW2 2HN

TEL.02074356231
PROFICIENCYARCHITECT@GMAIL.COM
WWW.PROFICIENCYLTD.CO.UK

RIBA 
Royal Institute of
British Architects



PLEASE NOTE

1. All dimensions to be verified on site.
2. All dimensions are in millimeters.
3. No work shall commence until all approvals and agreements have been obtained.
These include, Planning, Building Regulations, Thames Water and party Wall.
4. The Copyright of this drawing belongs to Proficiency Design & Build.

CLIENT:

MAT & LOUISE

PROJECT:

BASEMENT EXTENSION + FIRST STOREY REAR EXTENSION

ADDRESS:

40 LEIGHTON RD, LONDON
NW5 2QE

TITLE:

PROPOSED SECTIONS

DATE:

01/03/2022

PROJECT NUM:

P-019

SCALE:

1/100 (@ A3)

DRAWING NUM:

REV:

D

STATUS:

PR-03