

Notes: Do not scale from this drawing. Contractor to take and check all dimensions on site before work commences. Discrepancies to be reported to architect. Subcontractors to verify all dimensions on site before making shop drawings or commencing manufacture. This drawing is copyright.

PAVING SPECS:

- PAVING. MARSHALLS CONSERVATION PRIORA
- PERMEABLE FLAG PAVING SYSTEM COLOUR CHARCOL.
- MARSHALLS TARMAC KERB. DRIVESETT KERB EDGE TO BE LEVELLED WITH THE TARMAC. COLOUR PENNANT GREY.
- TARMAC. TARMAC TOP MIX PERMEABLE. COLOUR BLACK.
- GRASS. BS ECO-CLOVER GRASS SEED. TO REPAIR EXISTING LAWN

LIGHTING:
ALL EXTERNAL LIGHTING RETAINED
REPLACEMENT LED TO MATCH EXISTING AS REQUIRED.

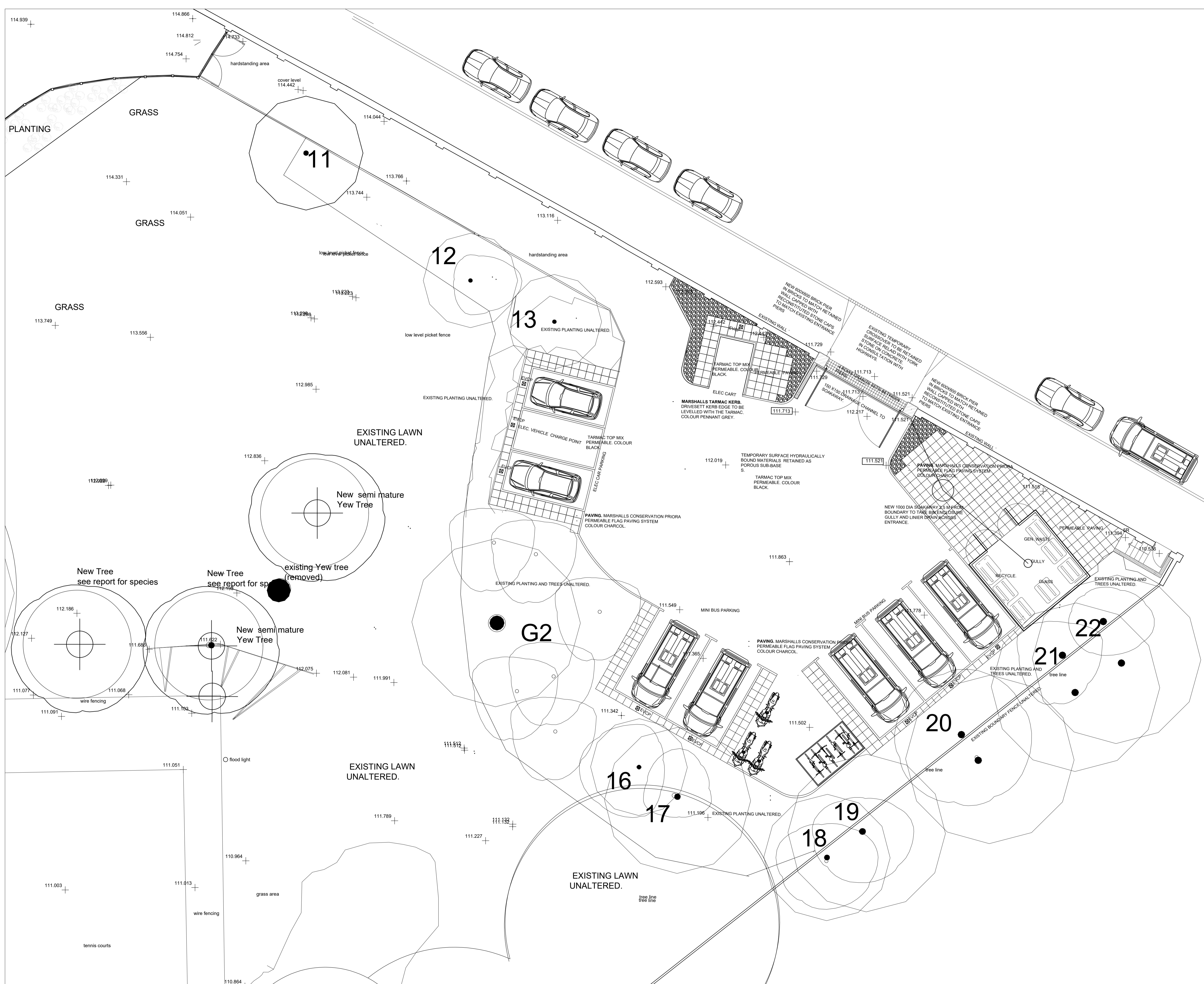

B	EXTENDED ROAD KERB REMOVED	4.10.21
A	TREES AND NOTES ADDED	22.06.2021
Rev	Description	Date Initial



Second Floor 26A Canton Street London W1F 7QZ info@prime-meridian.co.uk
 T 020 7494 3522 F 020 7494 3533
 The Priory, Draycott Rd Shepton Mallet Somerset BA4 5HS www.prime-meridian.co.uk
 T 01749 34 66 99 F 01749 34 66 77

Client: CHANNING SCHOOL

Project: PERMANENT ACCESS GATES PARKING AND BINS

Title: FAIRSEAT ACCESS AND PARKING

Date: JULY 2021
 Scale: 1/100 @A1
 Drawn: JB