

Proposed Alteration to Front Elevation

This drawing is the copyright of Tomes Architects and may not be copied, altered, or reproduced in any way, or be passed to a third party without our written authority.
All dimensions are to be checked on site before commencing work. Any discrepancies should be reported to the project manager immediately.

Plans and elevation drawn from survey notes provided by applicant and are subject to full survey
Drawing for Planning purposes only

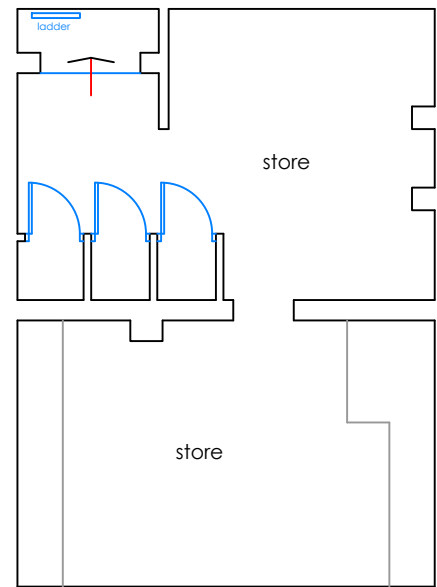
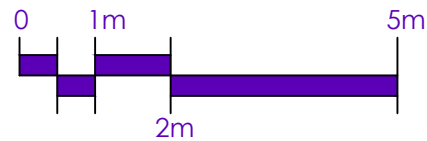

Basement

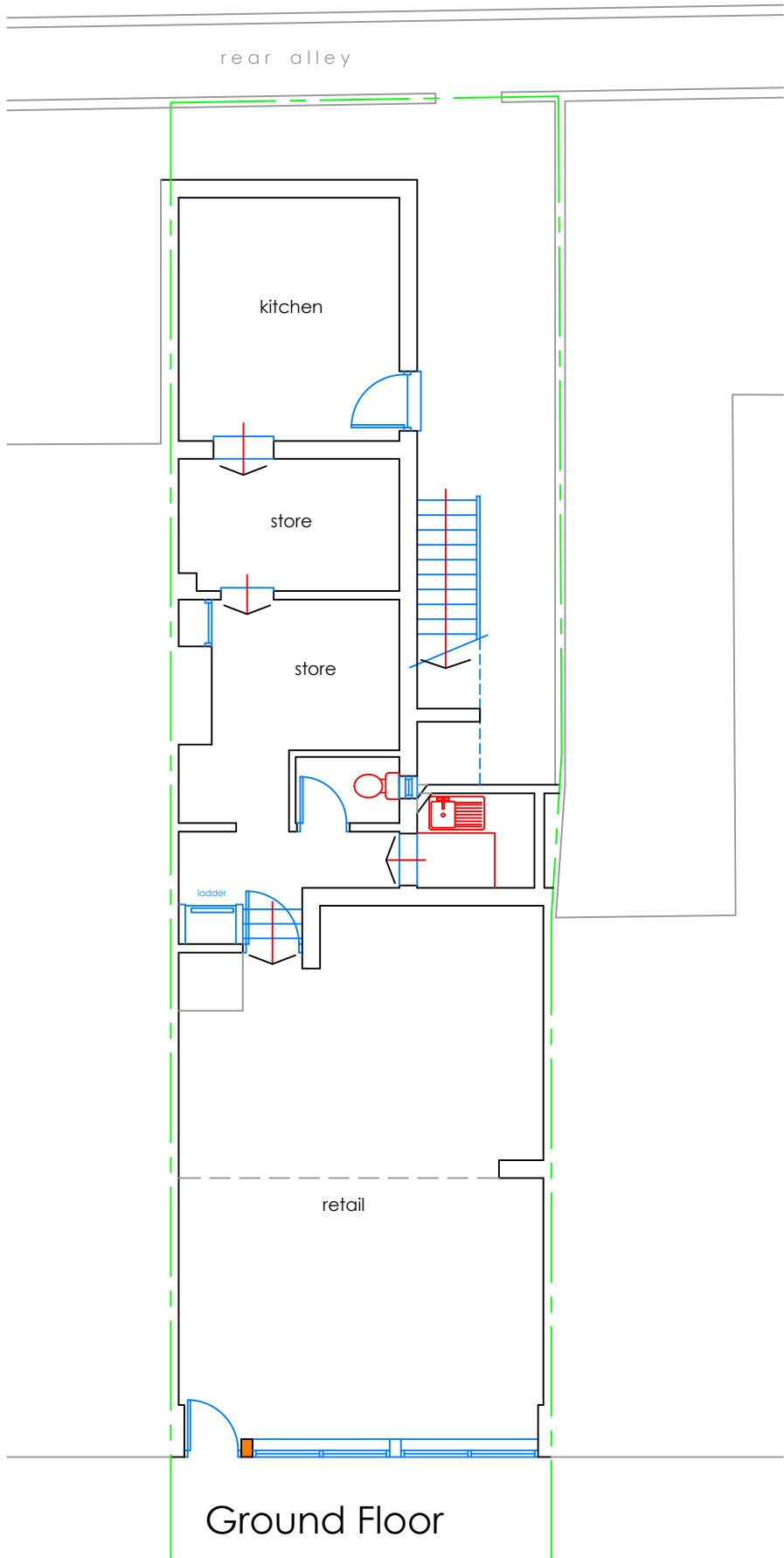

Ground Floor



Front Elevation

Rev B 02 Mar 2022 Fenestration altered
Rev A 02 Dec 2021 Existing plans shown

tomesarchitects
architecture + project management

the old rectory, 108 london road, widley, hampshire, po7 5aa
tel: 023 9309 2307 email: info@tomesarchitects.co.uk

project	104 Mill Lane, West Hampstead	date	16 Aug 2021
drawing	Alterations to Front Elevation	scale	1:100@A3
drawing no.	C3471-4	revision	B