

EXISTING LONG SECTION

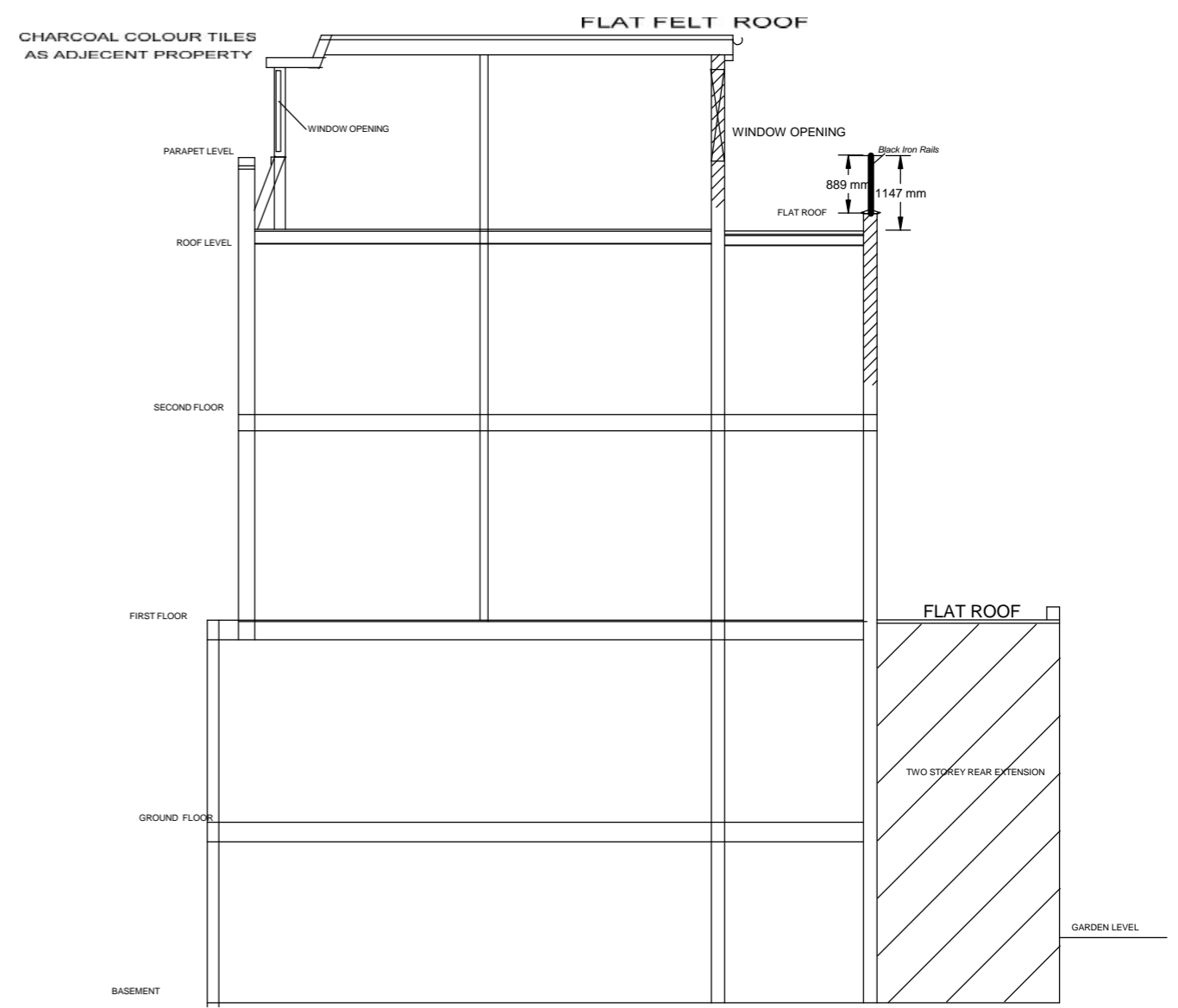

PROPOSED LONG SECTION

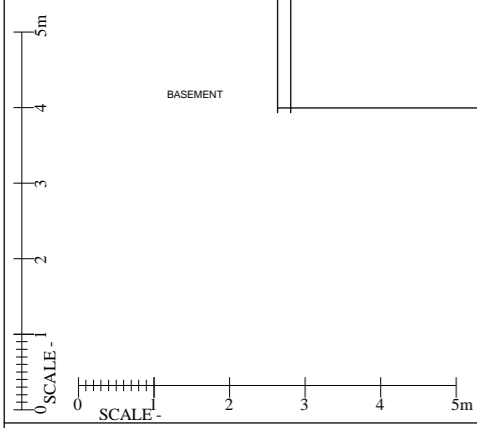

REVISION

All dimensions must be checked on site. The Contractor shall be responsible for taking all necessary site dimensions and levels and for all exploratory works to verify the existing structure before commencement of works.

All details to comply with current building regulations and Local Authority approvals. Work not to commence before final approval of plans by Local Authority.

Where new work is on/near boundary line/party wall the property owner is to serve party wall notice to the adjoining property/land owner in accordance with the requirements of the 'Party Wall etc.' Act 1996.

IDENTIFY DRAINS ON SITE BEFORE ANY WORKS START COMMENCES. INFORM WATER BOARD IF FOUNDATIONS ARE OVER OR CLOSE TO DRAINS.

CA(UK)LTD
CHARTERED CIVIL ENGINEERS & ARCHITECTURAL DESIGNERS
C. ARNAOUTI, BSc(Eng)Hon,PhD,MICE,CEng

TITLE: EXISTING/PROPOSED SECTIONS
 237 ROYAL COLLEGE STREET
 LONDON NW1 9LT

DRAWN BY: CA **DATE:** 25/03/2020

DRAWING No: MIRISTIS 237.106
 PRO STAIRS SECTION
 ROYAL COLL ST **SCALE:** 1:100 @ A3

2 BATCHELDOR GARDENS, BROMHAM, BEDS MK43 8SP TEL 07956 635 515