

REVISED SIDE RETURN ROOFLIGHT LAYOUT

NOTE: DASHED BLUE LINE DENOTES GRANTED ROOFLIGHT LAYOUT UNDER APPLICATION 2021/4015/P

FOR PLANNING

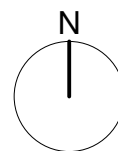
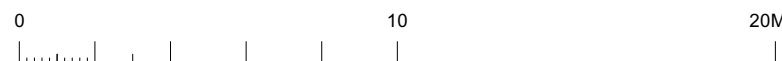

Revision	Date	By	Amendments	Project
P01	13/10/2021	MP	FOR PLANNING	28 CRESSY ROAD, LONDON, NW3 2LY
P02	24/02/2022	JB	SIDE RETURN ROOFLIGHT REVISED	

<small>Do not scale, use figured dimensions only. All dimensions to be verified on site prior to the commencement of any work or the production of any shop drawing. This drawing to be read in conjunction with all related Architect's and Engineer's drawings and any other relevant information. No liability will be accepted for any errors or omissions in the content of this drawing, which arise as a result of faulty transmission or reproduction when issued in an electronic format. No alterations or amendments are permitted to this drawing other than by 23 Architecture LTD.</small>				<b>Drawing title</b> PROPOSED SITE PLAN	<b>Date</b> AUGUST 2021	<b>Drawn by</b> MP	<b>Drawing number</b> ARC591-PR01
				<b>Scale</b> 1:100@ISO A3	<b>Checked by</b> MP	<b>Revision</b> P02	



23 Architecture Ltd  
2 Olaf Street London W11 4BE  
T 020 8962 8666 F 020 8962 8777  
info@23arc.com www.23arc.com