

DO NOT SCALE FROM THIS DRAWING
 DRAWING TO BE READ IN CONJUNCTION WITH ALL OTHER ARCHITECTS
 AND ENGINEER'S CONTRACT DRAWING & SPECIFICATIONS.
 ANY DISCREPANCIES MUST BE BROUGHT TO THE ATTENTION OF THE
 ARCHITECT IMMEDIATELY.
 THE CONTRACTOR MUST VERIFY ALL DIMENSIONS BY SITE
 MEASUREMENT BEFORE ORDERING MATERIALS OR MANUFACTURING
 COMPONENTS.
 SUBSTITUTE MATERIALS & PRODUCTS TO THOSE NAMED WILL BE
 ACCEPTABLE IF PROVEN TO BE OF EQUAL OR HIGHER PERFORMANCE
 AND NOT IN CONFLICT WITH OTHER ELEMENTS.

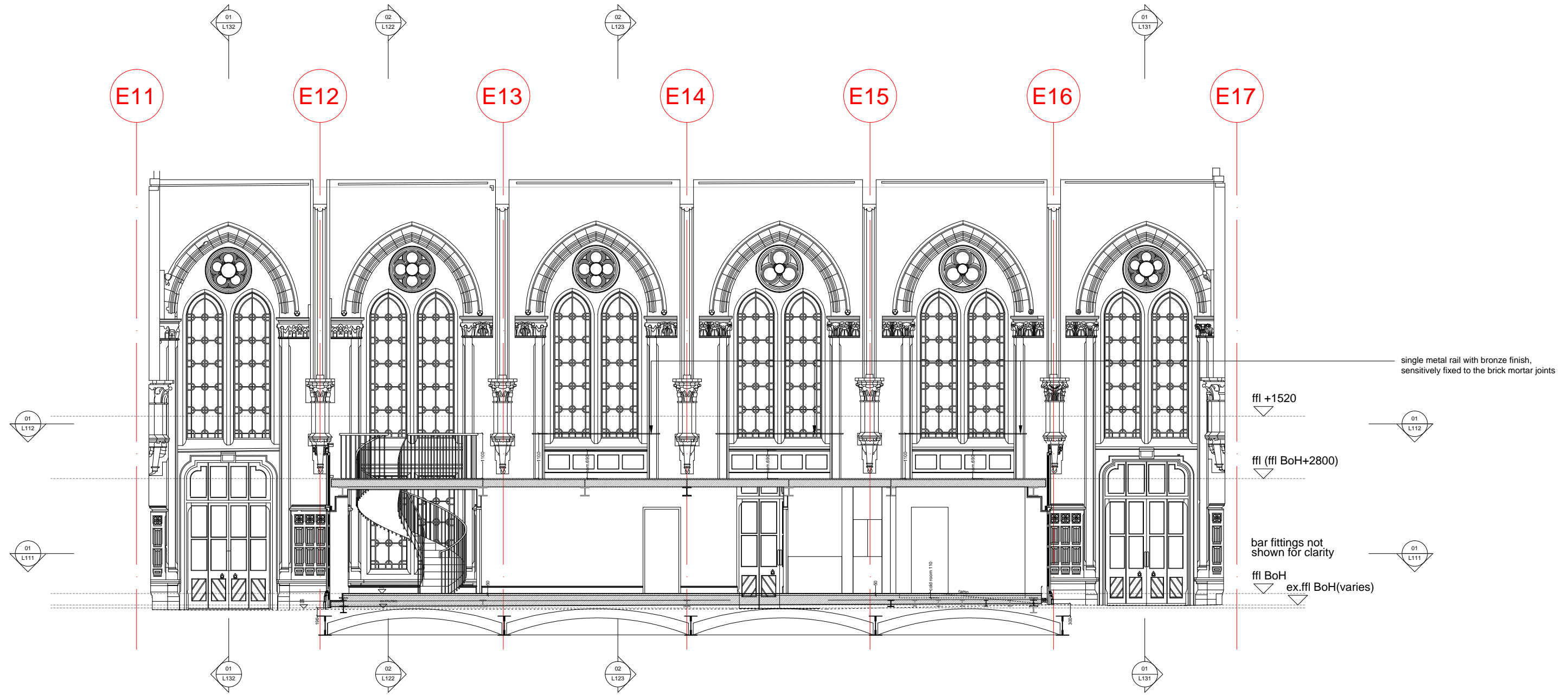

01 SECTION C-C NORTH - SOUTH LOOKING WEST, AS PROPOSED
 SCALE 1:100 @ A3

REV.	DATE	DESCRIPTION
B	14/02/22	Issued for planning
A	26/11/18	Structure adjusted

FOR PLANNING

JOB TITLE
 ST PANCRAS HOTEL
 BOOKING OFFICE
 DRAWING TITLE
 SECTION C-C NORTH - SOUTH LOOKING WEST
 AS PROPOSED
 JOB No. 272H DWG No. L124 REV. B
 DRAWN BY JM SCALE (AT A3) 1:100@A3 DATE FEB 2019

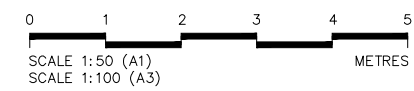

RICHARD GRIFFITHS ARCHITECTS
 5 Maldstone Mews, 72-76 Borough High Street, London SE1 1GN
 T +44(0)20 7357 8788 | F +44(0)20 7403 7887
 E admin@rgarchitects.com | www.rgarchitects.com