

UK LASER CLINICS Planning App

179 Camden High Street
Camden
NW1 7JY

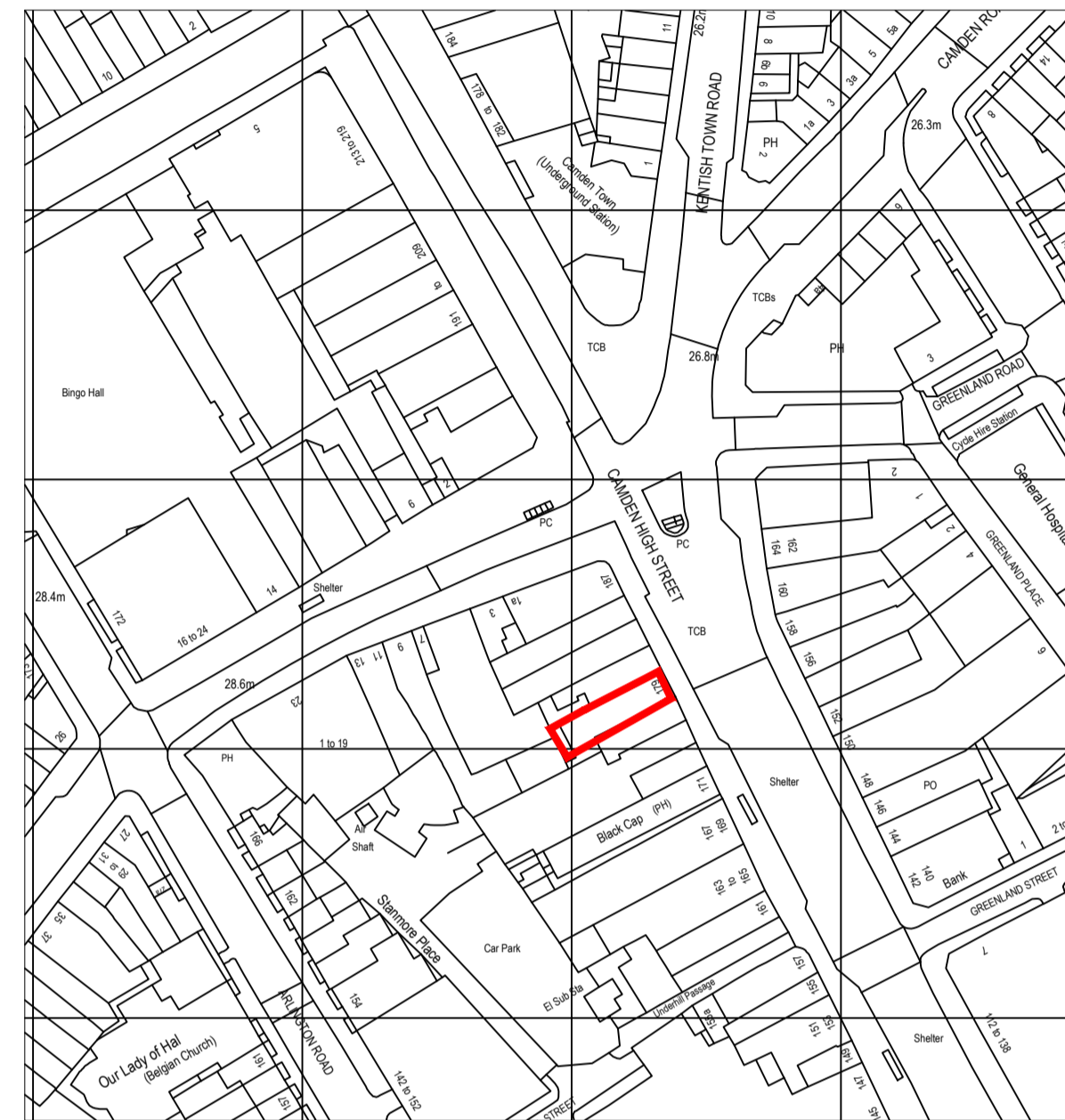

LOCATION
 Scale: 1:1250



BLOCK
 Scale: 1:500

DOCUMENT LIST	
PLANS	
DOCUMENT	DESCRIPTION
UKL-CAM-000	COVER SHEET
UKL-CAM-001	EXISTING PLAN
UKL-CAM-002	PARTITION PLAN
UKL-CAM-003	REFLECTED CEILING PLAN
UKL-CAM-004	FLOOR FINISHES LAYOUT
UKL-CAM-005	WALL FINISHES
UKL-CAM-006	FURNITURE LAYOUT
UKL-CAM-009	SMALL POWER
ELEVATIONS & DETAILS	
DOCUMENT	DESCRIPTION
UKL-CAM-007	EXTERIOR ELEVATION / SHOPFRONT
UKL-CL-CHS_001	CONDENSER LOCATION
	CONDENSER DATA SHEET
UKL-CAM-008	ROOM ELEVATIONS
SIGNAGE	
UKL-CAM-021	SHOPFRONT SIGN
UKL-CAM-022	INTERNAL LOGO
UKL-CAM-023	PRIVACY VINYL
APPENDIX	
UKL-CAM-024	FINISHES SCHEDULE
UKL-CAM-025	FF&E SCHEDULE

THIS DRAWING HAS BEEN PRODUCED FROM DETAILS WHICH TO THE BEST OF OUR KNOWLEDGE ARE CORRECT. THE CLIENT IS RESPECTFULLY REMINDED TO CHECK THAT NOTHING MATERIAL AFFECTS THE DETAILS WITHIN THIS DRAWING. THIS DRAWING IS COPYRIGHT. THE DRAWING AND ALL ITEMS CONTAINED WITHIN THE DRAWING ARE THE INTELLECTUAL PROPERTY OF ITS INTERIORS LTD. NO ELEMENT OF THE DRAWING MAY BE COPIED OR MANUFACTURED WITHOUT THE EXPRESS WRITTEN PERMISSION OF ITS INTERIORS LTD.

NOTES

REV	BY	DATE	DESCRIPTION

ITS

South Portway Close
 Round Spinney
 Northampton
 NN3 8RH
 Tel: (01604) 644644 Fax: (01604) 494036

TITLE
 COVER SHEET

CLIENT
 UK SKIN CLINIC
 179 HIGH ST
 CAMDEN

HEALTH & SAFETY INFORMATION		
CONSTRUCTION	MAINTENANCE	DECOMMISSIONING
LOW RISK	LOW RISK	LOW RISK
DRAWN BY C.Clements	CHECKED BY M.Quirke	
SCALE As Shown	PAPER SIZE A1	
DRAWING STAGE As Built	DATE 06/07/2021	
DWG No. UKL-CAM-000	REV	

THIS DRAWING HAS BEEN PRODUCED FROM DETAILS WHICH TO THE BEST OF OUR KNOWLEDGE ARE CORRECT. THE CLIENT IS RESPECTFULLY REMINDED TO CHECK THAT NOTHING MATERIAL AFFECTS THE DETAILS WITHIN THIS DRAWING. THIS DRAWING IS COPYRIGHT. THE DRAWING AND ALL ITEMS CONTAINED WITHIN THE DRAWING ARE THE INTELLECTUAL PROPERTY OF ITS INTERIORS LTD. NO ELEMENT OF THE DRAWING MAY BE COPIED OR MANUFACTURED WITHOUT THE EXPRESS WRITTEN PERMISSION OF ITS INTERIORS LTD.

NOTES

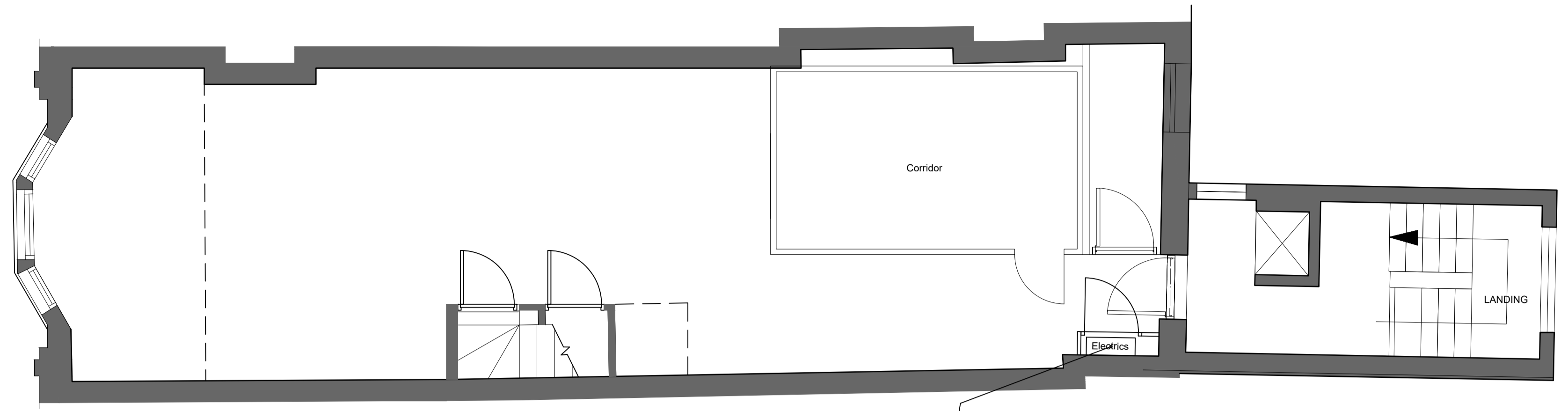

1 1st Floor
Scale: 1:50

LOCATION OF ELECTRICAL SWITCHGEAR

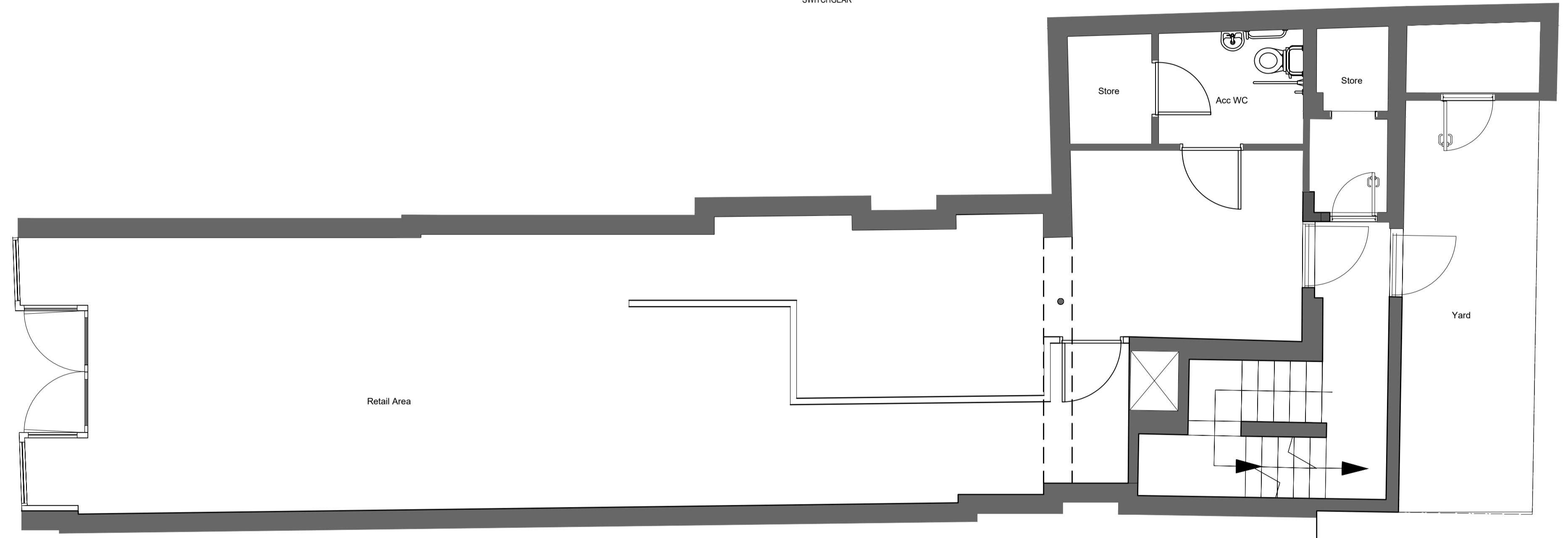

2 Ground Floor
Scale: 1:50

NOTE: ALL MECHANICAL SYSTEMS TO BE CHECKED AND TESTED AND ADAPTED FOR REUSE WHERE POSSIBLE

NOTE: ALL ELECTRICAL CIRCUITS TO BACK OF HOUSE AREAS INSPECTED, TESTED AND RETAINED WHERE POSSIBLE

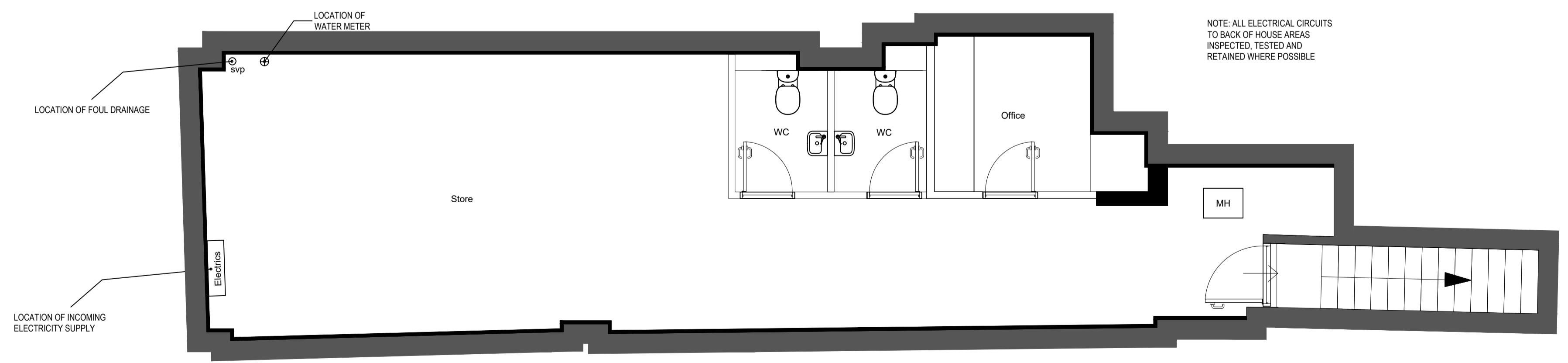

3 Basement
Scale: 1:50

REV	BY	DATE	DESCRIPTION



South Portway Close
Round Spinney
Northampton
NN3 8RH
Tel: (01604) 644644 Fax: (01604) 494036

TITLE
Existing Layout

CLIENT
**UK SKIN CLINIC
CAMDEN**

HEALTH & SAFETY INFORMATION		
CONSTRUCTION	MAINTENANCE	DECOMMISSIONING
LOW RISK	LOW RISK	LOW RISK
DRAWN BY C.Clements	CHECKED BY S.Jones	
SCALE As Shown	PAPER SIZE A1	
DRAWING STAGE As Built	DATE 07/02/2022	
DWG No. UKL-CAM-001	REV	

PARTITION NOTES

1. THESE DOCUMENTS ARE COMPOSITE DRAWINGS TAKEN FROM EXISTING CONDITIONS, AS BUILT DOCUMENTS AND SITE MEASUREMENTS.
2. UNLESS OTHERWISE DIMENSIONED, WALLS ARE DIMENSIONED TO THEIR CENTRE, OR ALIGNED WITH EXISTING WALLS AND/OR COLUMNS.
3. CONTRACTORS MUST VERIFY & CHECK ALL SITE CONDITIONS INCLUDING CEILING HEIGHTS AND DIMENSIONS BEFORE COMMENCING WORK ON SITE.
4. TO ALL PLASTERBOARD WALLS AND PARTITIONS PERPENDICULAR TO EXTERNAL GLAZING TO BE ALIGNED WITH MULLIONS UNLESS OTHERWISE DETAILED.
5. ENSURE PARTITIONS ARE ALIGNED SO SLIDING DOORS CLOSE INTO MULLIONS AT THE SAME LOCATION. ALIGN WALLS OVER FIGURED DIMENSIONS.
6. DOORS LOCATED IN PATHS OF TRAVEL TO EXITS ARE REQUIRED TO BE OPERABLE AT ALL TIMES WITHOUT THE USE OF A KEY FROM THE SIDE THAT FACES A PERSON SEEKING EGRESS, BY A SINGLE DOWNWARD ACTION LOCATED ON A SINGLE DEVICE BETWEEN 900mm AND 1200mm FROM THE FLOOR.
7. ALL NIB WALLS TO HINGE SIDE OF DOORS TO BE MIN. 110mm UNLESS OTHERWISE NOTED.
8. ALL NIB WALLS TO LATCH SIDE OF DOORS TO BE MIN. 530mm UNLESS OTHERWISE NOTED.
9. CONTRACTOR TO ALLOW FOR NOGGING IN PLASTERBOARD WALLS WHERE STRENGTHENING IS REQUIRED FOR BUILT JOINERY, SIGNAGE, WALL HUNG EQUIPMENT.
10. ALL PATHS OF TRAVEL TO BE MIN. 1050mm. CLEAR UNOBSTRUCTED PATHS UNLESS INDICATED OTHERWISE.

PARTITION LEGEND WALL TYPES

THESE WALL TYPE NOTES ARE FOR DESCRIPTION PURPOSES ONLY. CONTRACTOR TO BUILD FROM DETAILED DRAWINGS.

- EXISTING WALLS
- INSULATED PLASTERBOARD PARTITION TO PASS 300MM ABOVE FINISHED CEILING (SINGLE LAYER PLASTERBOARD TO BOTH SIDES) ON 70mm METAL STUDS
- INSULATED PLASTERBOARD DRYLINING ON 50MM STUD BUILD OFF WALL BY 60MM OR AS REQUIRED AT MINIMUM, TO ALLOW FOR PLUMBING TO RUN THROUGH WALL CAVITY
- INSULATED PLASTERBOARD PARTITION TO PASS 300MM ABOVE FINISHED CEILING (SINGLE LAYER PLASTERBOARD TO BOTH SIDES) ON 70mm METAL STUDS ENTIRE WALL TO BE COVERED WITH 1 LAYER OF 12MM PLYWOOD TO SUPPORT JOINERY
- FULL HEIGHT SHOPFRONT WITH OPAQUE GRAPHICS AND ALL GLAZING CHANNELS TO BE FULLY RECESSED. REFER DETAILS AS NOTED
- 12.5MM DIRECT FIX PLASTERBOARD APPLIED TO I.T WALLS
- INSULATED PLASTERBOARD DRYLINING ON 50MM STUD BUILD OFF WALL BY 60MM OR AS REQUIRED AT MINIMUM, TO ALLOW FOR PLUMBING TO RUN THROUGH WALL CAVITY ENTIRE WALL TO BE COVERED WITH 1 LAYER OF 12MM PLYWOOD TO SUPPORT JOINERY
- FULL HEIGHT FIRE RATED PLASTERBOARD PARTITION (15MM FIREBOARD BOTH SIDES) ON 90mm METAL STUDS
- FULL HEIGHT FIRE RATED PLASTERBOARD PARTITION (15MM FIREBOARD BOTH SIDES) ON 90mm METAL STUDS WITH PLY GROUNDS
- PRE MADE JOINERY DISPLAY WALL BOARDED ON SITE WITH 2 X 6MM GRG)

THIS DRAWING HAS BEEN PRODUCED FROM DETAILS WHICH TO THE BEST OF OUR KNOWLEDGE ARE CORRECT. THE CLIENT IS RESPECTFULLY REMINDED TO CHECK THAT NOTHING MATERIAL AFFECTS THE DETAILS WITHIN THIS DRAWING. THIS DRAWING IS COPYRIGHT. THE DRAWING AND ALL ITEMS CONTAINED WITHIN THE DRAWING ARE THE INTELLECTUAL PROPERTY OF ITS INTERIORS LTD. NO ELEMENT OF THE DRAWING MAY BE COPIED OR MANUFACTURED WITHOUT THE EXPRESS WRITTEN PERMISSION OF ITS INTERIORS LTD.

NOTES

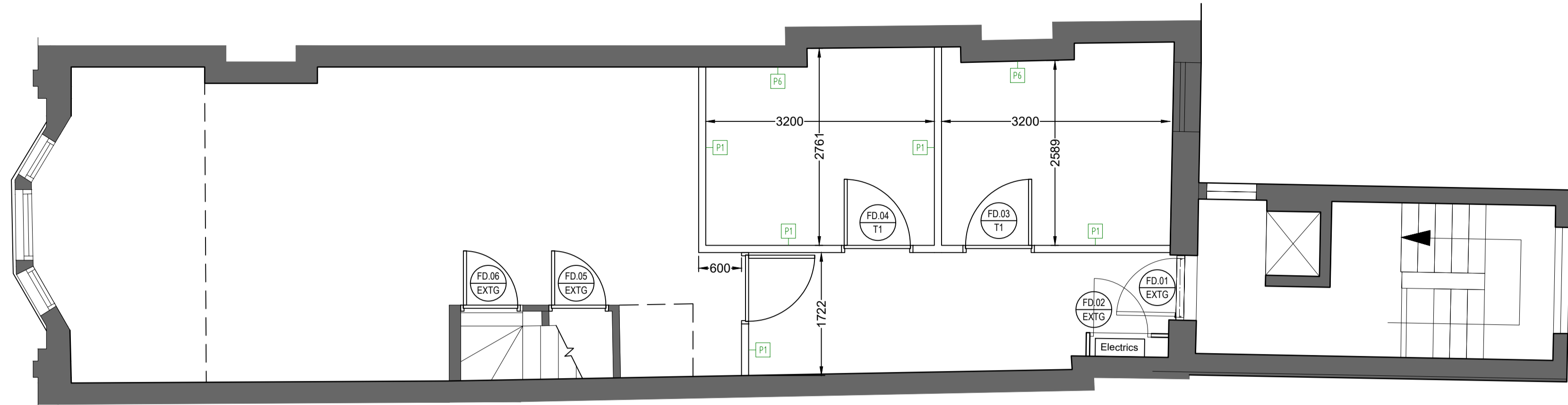

1 1st Floor Scale: 1:50

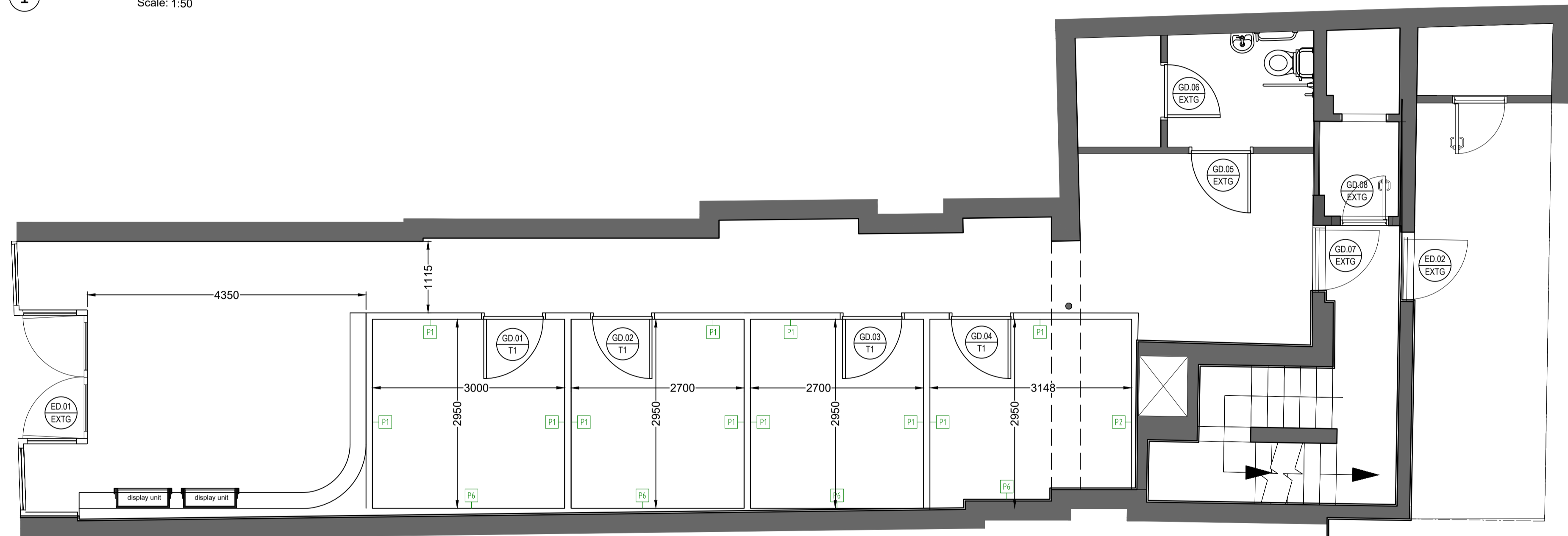

CEILING NOTES

- LIGHTING SETOUT TO TAKE PRECEDENCE. MECHANICAL AND FIRE SETOUTS TO FOLLOW LIGHTING. SERVICES COORDINATION ON SITE BY SUBCONTRACTORS AND REQUIRE APPROVAL BY PRINCIPLE CONTRACTOR.
- CONFIRM ALL LIGHTING HEIGHTS AND LOCATIONS ON SITE WITH PRINCIPLE CONTRACTOR.
- PRINCIPLE CONTRACTOR TO ADVISE LOCATION OF DIFFUSER ACCESS PANELS AND FIRE SERVICES PRIOR TO INSTALLATION WITH UK LASER.

LIGHTING LEGEND

- L1 RECESSED LED DOWNLIGHT ROUND ADJUSTABLE-24W, CRI>90,3000K
- L2 LED DOWNLIGHT LASER4000K (SEPERATE SWITCH)
- EM EMERGENCY LIGHT SPEC TBC
- LED CEILING LIGHT PANEL
- TRACK MOUNTED DIRECTIONAL DOWNLIGHTS SPEC TBC
- LED BATTEN FITTINGS

SERVICES LEGEND

- AC CASSETTE UNIT SPEC TBC BY MECHANICAL CONTRACTOR
- CEILING SPRINKLER SUGGESTED POSITION (SPRINKLER CONTRACTOR TO CONFIRM FINAL POSITIONS)
- 150MM DIA DUCT TO EACH ROOM PROVIDING EXTRACT AIR AT 40L/SEC MAKE UP AIR TO BE PROVIDED BY UNDERCUTS TO THE DOORS.
- 150MM DIA DUCT TO EACH ROOM PROVIDING SUPPLY AIR
- SMOKE DETECTOR
- HEAT DETECTOR
- FLUSH MOUNTED WHITE CEILING SPEAKER

CEILING LEGEND

- CEILINGS TILE - ARMSTRONG - DUNE - SQUARE
- ILLUMINATED FIRE EXIT SIGN
- PB =Plasterboard FINISHED IN White vinyl Matt 2500 =Denotes ceiling height
- VRV Unit
- Linear Grill
- MF TOP HAT SET OUT
- 8 WAY MULTIPLEX FOR CAMERAS

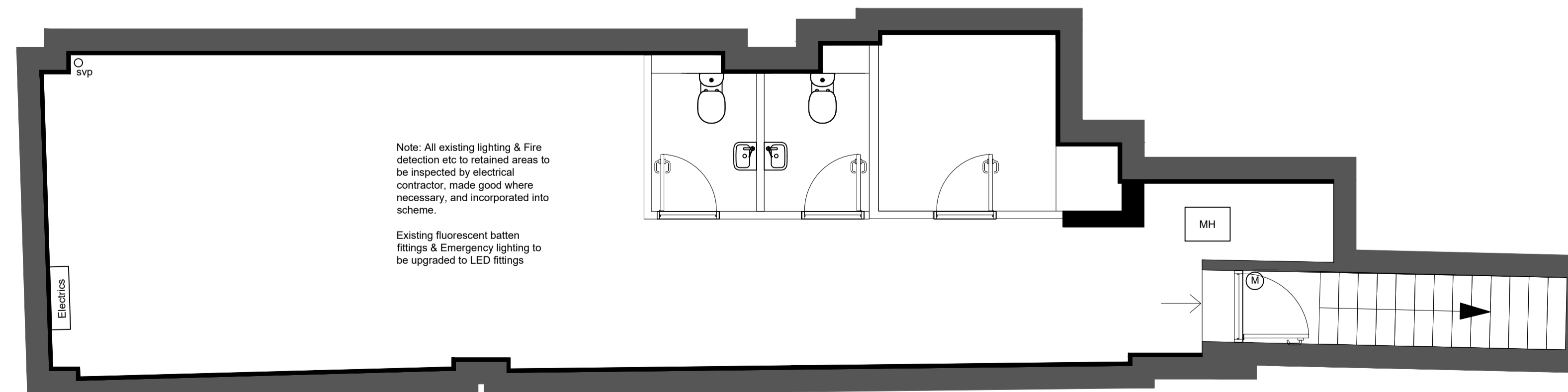
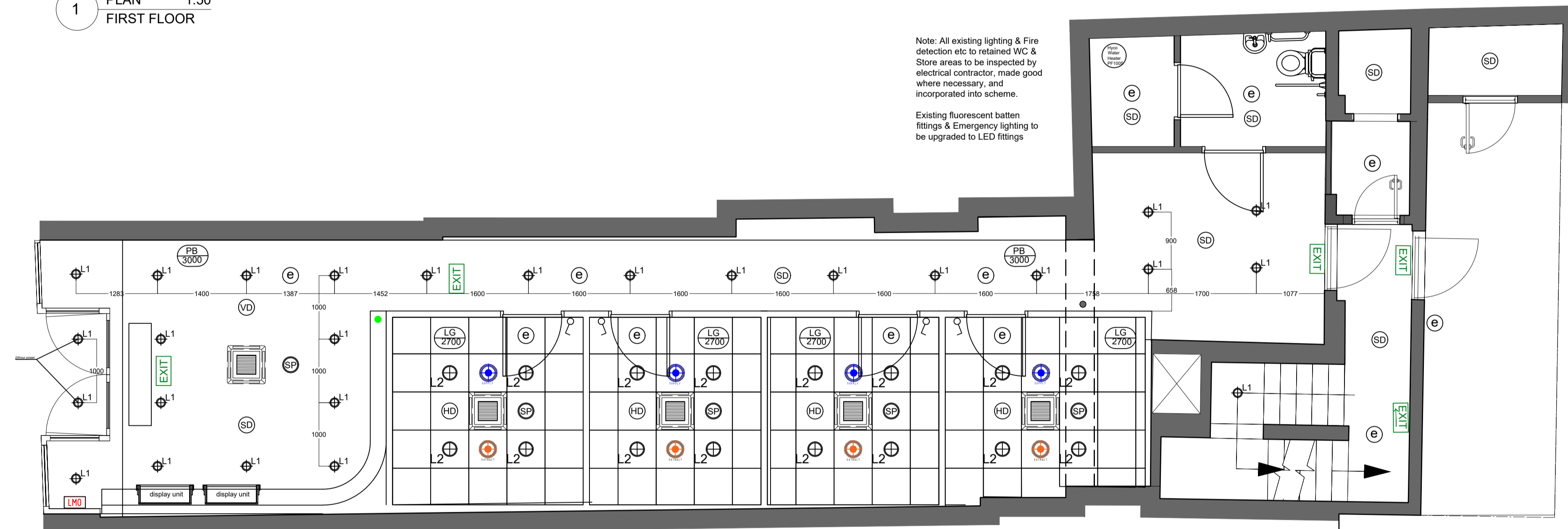

THIS DRAWING HAS BEEN PRODUCED FROM DETAILS WHICH TO THE BEST OF OUR KNOWLEDGE ARE CORRECT. THE CLIENT IS RESPECTFULLY REMINDED TO CHECK THAT NOTHING MATERIAL AFFECTS THE DETAILS WITHIN THIS DRAWING. THIS DRAWING IS COPYRIGHT. THE DRAWING AND ALL ITEMS CONTAINED WITHIN THE DRAWING ARE THE INTELLECTUAL PROPERTY OF ITS INTERIORS LTD. NO ELEMENT OF THE DRAWING MAY BE COPIED OR MANUFACTURED WITHOUT THE EXPRESS WRITTEN PERMISSION OF ITS INTERIORS LTD.

NOTES

CUTTING LIST NUMBER

REV	BY	DATE	DESCRIPTION

ITS

South Portway Close
Round Spinney
Northampton
NN3 8RH
Tel: (01604) 644644 Fax: (01604) 494036

TITLE
Reflected Ceiling Plan

CLIENT
UK SKIN CLINIC CAMDEN

HEALTH & SAFETY INFORMATION		
CONSTRUCTION	MAINTENANCE	DECOMMISSIONING
LOW RISK	LOW RISK	LOW RISK

DRAWN BY C.Clements	CHECKED BY S.Jones
SCALE As Shown	PAPER SIZE A1
DRAWING STAGE Construction	DATE 07/02/2022
DWG No. UKL-CAM-003	REV

FLOORING NOTES

1. ALL FRONT HOUSE FLOORING AMTICO VINYL
2. ALL BACK OF HOUSE POLYSAFE VINYL
3. 100MM HYGIENIC SKIRTING TO ALL AREAS

AMTICO VINYL-Spacia Nordic Oak-555W2550

POLYSAFE 300mm x 300mm tile-Lomand Grey 7320

DOOR MAT 9mm THICK SPEC TBC

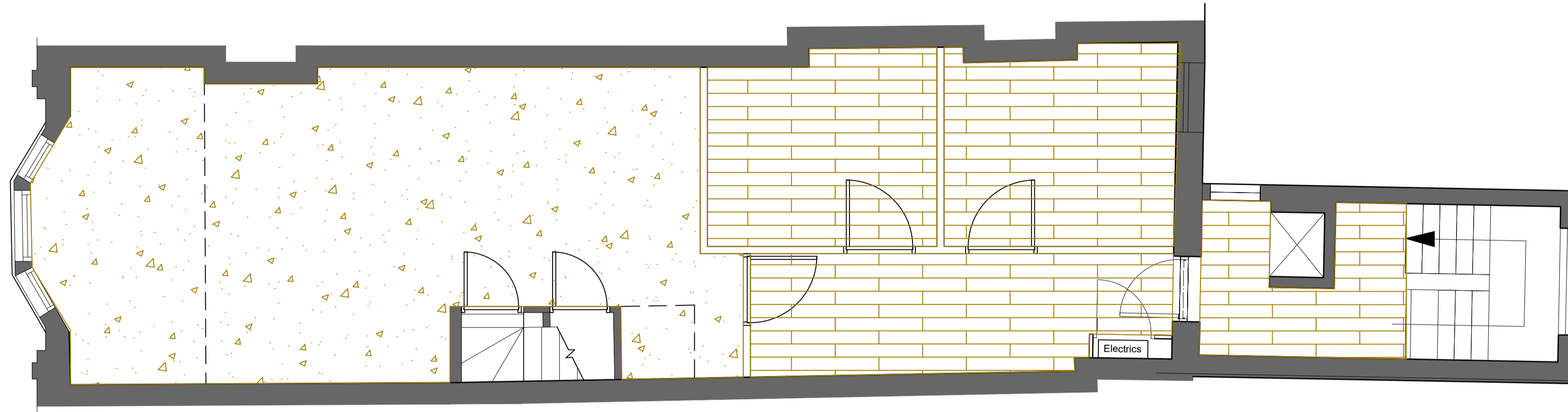

1 1st Floor
Scale: 1:50

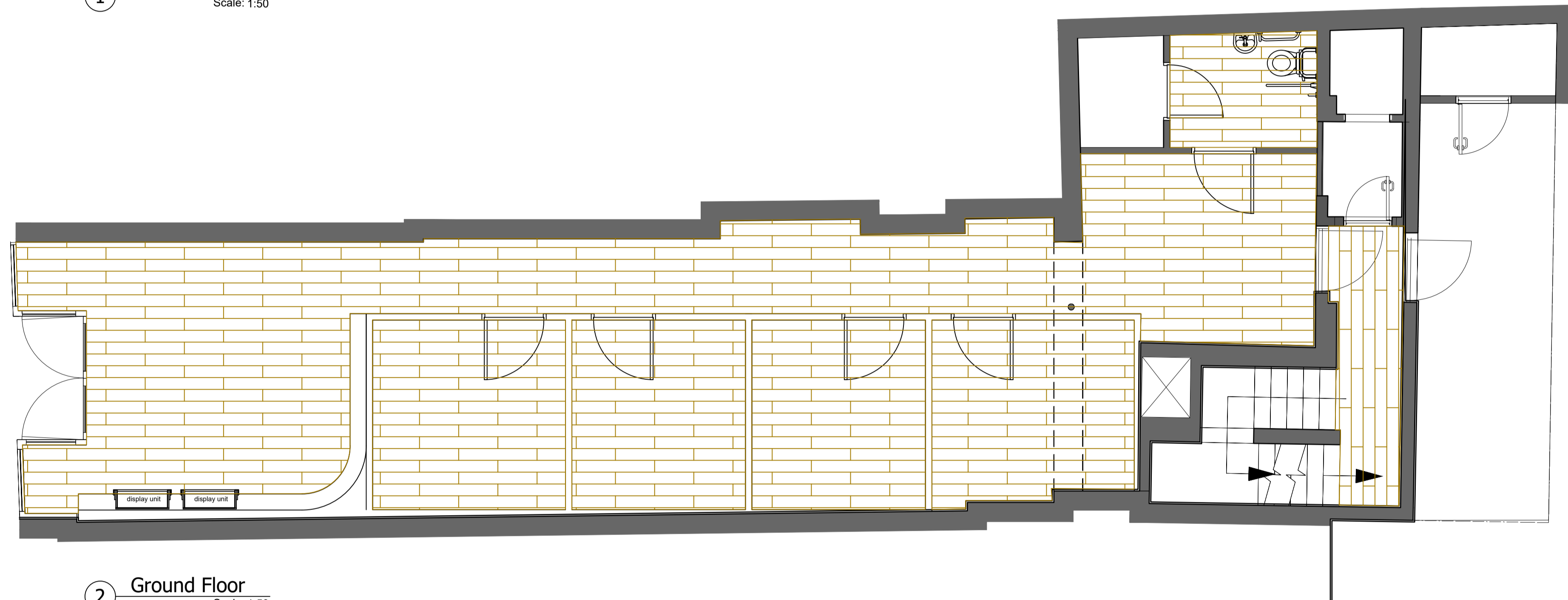

2 Ground Floor
Scale: 1:50

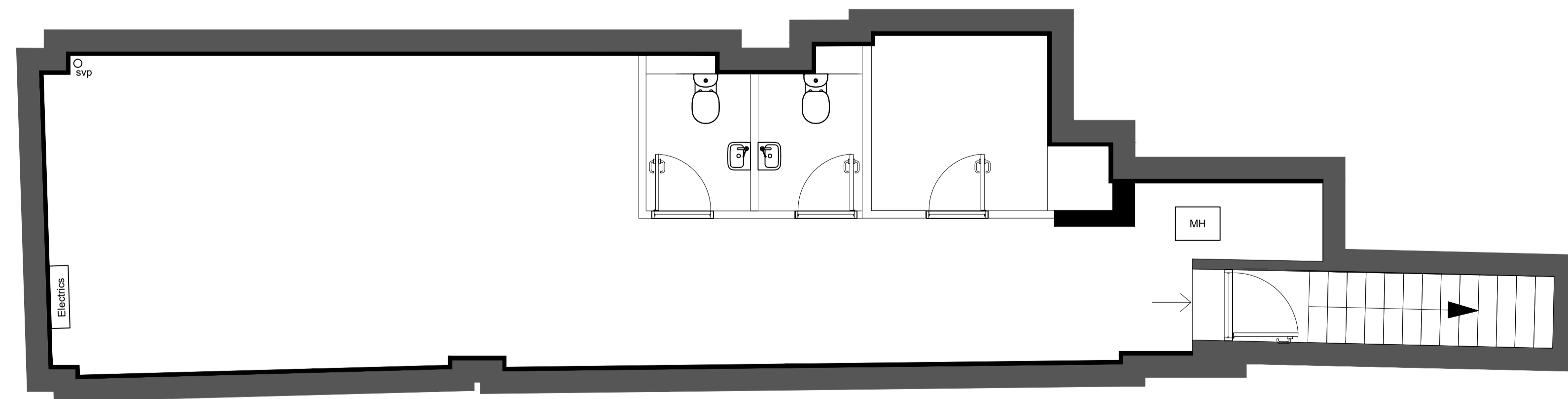

3 Basement
Scale: 1:50

THIS DRAWING HAS BEEN PRODUCED FROM DETAILS WHICH TO THE BEST OF OUR KNOWLEDGE ARE CORRECT. THE CLIENT IS RESPECTFULLY REMINDED TO CHECK THAT NOTHING MATERIAL AFFECTS THE DETAILS WITHIN THIS DRAWING. THIS DRAWING IS COPYRIGHT. THE DRAWING AND ALL ITEMS CONTAINED WITHIN THE DRAWING ARE THE INTELLECTUAL PROPERTY OF ITS INTERIORS LTD. NO ELEMENT OF THE DRAWING MAY BE COPIED OR MANUFACTURED WITHOUT THE EXPRESS WRITTEN PERMISSION OF ITS INTERIORS LTD.

NOTES

REV	BY	DATE	DESCRIPTION

ITS

South Portway Close
Round Spinney
Northampton
NN3 8RH
Tel: (01604) 644644 Fax: (01604) 494036

TITLE
Floor Finishes

CLIENT
**UK SKIN CLINIC
CAMDEN**

HEALTH & SAFETY INFORMATION		
CONSTRUCTION	MAINTENANCE	DECOMMISSIONING
LOW RISK	LOW RISK	LOW RISK
DRAWN BY C.Clements	CHECKED BY S.Jones	
SCALE As Shown	PAPER SIZE A1	
DRAWING STAGE As Built	DATE 07/02/2022	
DWG No. UKL-CAM-004	REV	

FINISHES NOTES

1. TO BE READ IN CONJUNCTION WITH FINISHES SCHEDULE, ELEVATIONS PACKAGE AND FLOOR JUNCTION DETAILS
2. ALL NEW AND EXISTING WALLS PAINT FINISH TO MATCH THOSE ON EXISTING WALLS, UNLESS OTHERWISE SPECIFIED.
3. REFER TO JOINERY PACKAGE AND DOOR SCHEDULE FOR FURTHER FOR FURTHER RESPECTIVE FINISHES.
4. WHERE REQUIRED SURFACES SHOULD BE MADE GOOD, I.E. FILLING,SANDING, DECORATORS CAULK WHERE NECESSARY.
5. SURFACE SHOULD BE SMOOTH AND EVEN. ALL EXISTING NAILS, SCREWS, WALL PLUGS ETC SHOULD BE REMOVED AND MADE GOOD.
6. ALL SWITCHES, SOCKETS ETC MUST BE RELEASED FROM THE SURFACE AND AND NOT CUT IN.
7. WHERE POSSIBLE RADIATORS SHOULD BE REMOVED TO ALLOW WALL TO BE PAINTED.
8. WALLS - FINISHED UNDERCOAT TO BE APPLIED WHERE NECESSARY WALLS - FOLLOWED BY A MIST COAT AND TWO TOP COATS.
9. ALL KNOTS MUST BE RUBBED DOWN AND TOP COAT REAPPLIED.

FINISHES LEGEND

- DENOTES EXTENT OF WHITE PAINT FINISH @ WALLS UP TO 100MM HIGH ALUMINIUM SKIRTING. REFER TO WALL ELEVATIONS FOR EXTENSION OF PAINT
- DENOTES EXTENT OF DULUX SNOWFLAKE PAINT FINISH @ WALLS UP TO V1 VINYL FLOORING COVE SKIRTING. REFER TO WALL ELEVATIONS FOR EXTENSION OF PAINT
- DENOTES WHITE PAINTED WALLS 100MM WHITE WOOD SKIRTING
- DENOTES EXTENT OF ILLUMINATED EXTERNAL LOGO, WHITE OPAL ACRYLIC LETTERS ON BLACK 2PACK FINISH.
- DENOTES EXTENT OF CEILING RAFT
- DENOTES 20MM BLACK FRET CUT BLACK ACRYLIC SIGN
- DENOTES EXTENT OF BLACK ACRYLIC LETTERING
- DENOTES EXTENT OF FINISH PP2 (BLACK 2 PACK POLYURETHANE)
- DENOTES EXTENT OF WHITE CNC CIRCLE PATTERN PANELS
- PLASTERBOARD CEILING PAINTED WHITE

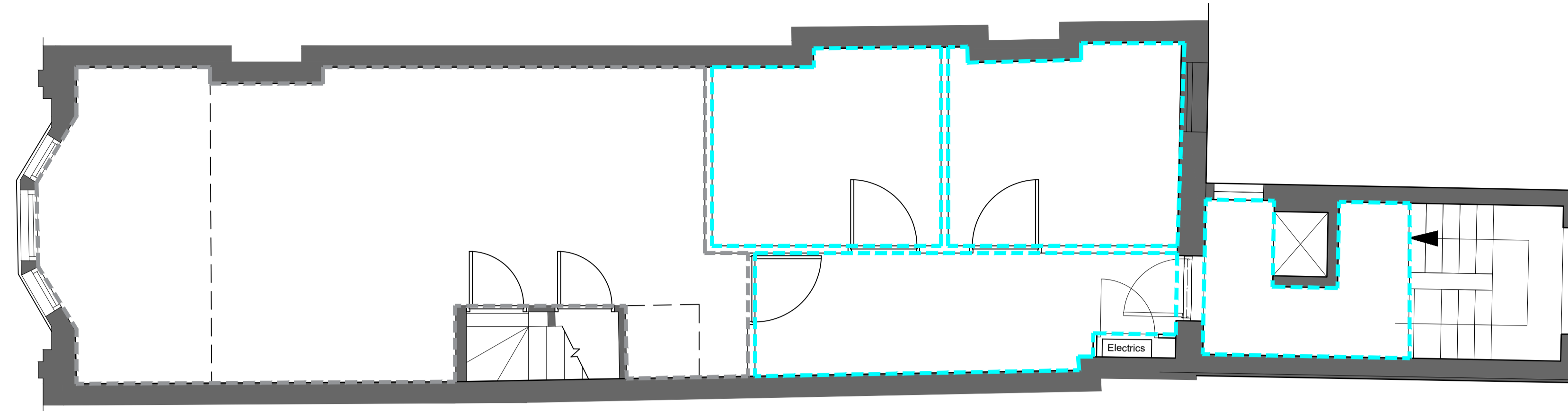

① 1st Floor
Scale: 1:50

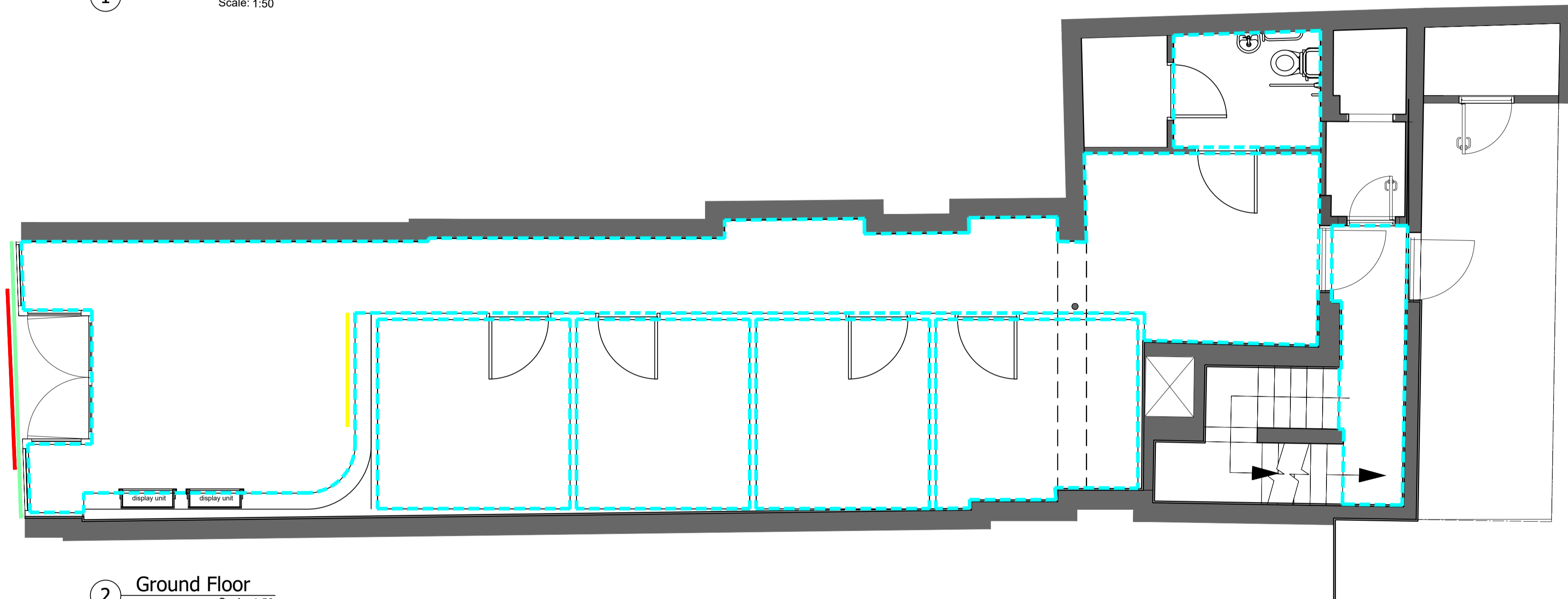

② Ground Floor
Scale: 1:50

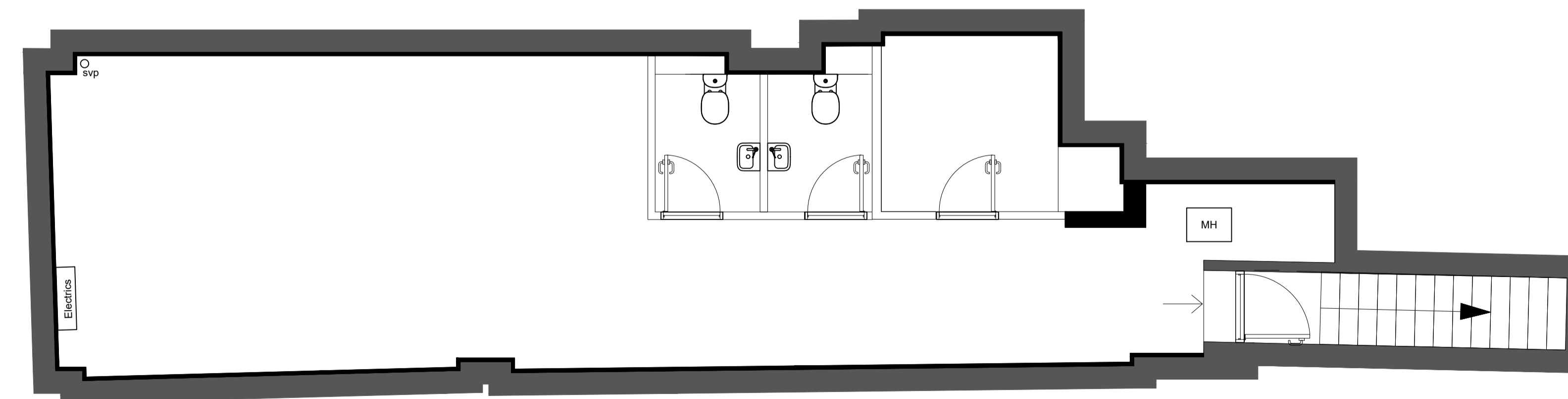

③ Basement
Scale: 1:50

THIS DRAWING HAS BEEN PRODUCED FROM DETAILS WHICH TO THE BEST OF OUR KNOWLEDGE ARE CORRECT. THE CLIENT IS RESPECTFULLY REMINDED TO CHECK THAT NOTHING MATERIAL AFFECTS THE DETAILS WITHIN THIS DRAWING. THIS DRAWING IS COPYRIGHT. THE DRAWING AND ALL ITEMS CONTAINED WITHIN THE DRAWING ARE THE INTELLECTUAL PROPERTY OF ITS INTERIORS LTD. NO ELEMENT OF THE DRAWING MAY BE COPIED OR MANUFACTURED WITHOUT THE EXPRESS WRITTEN PERMISSION OF ITS INTERIORS LTD.

NOTES

REV	BY	DATE	DESCRIPTION



South Portway Close
Round Spinney
Northampton
NN3 8RH
Tel: (01604) 644644 Fax: (01604) 494036

TITLE
Wall Finishes

CLIENT
**UK SKIN CLINIC
CAMDEN**

HEALTH & SAFETY INFORMATION		
CONSTRUCTION	MAINTENANCE	DECOMMISSIONING
LOW RISK	LOW RISK	LOW RISK

DRAWN BY C.Clements	CHECKED BY S.Jones
SCALE As Shown	PAPER SIZE A1
DRAWING STAGE As Built	DATE 08/02/2022
DWG No. UKL-CAM-005	REV

FURNITURE NOTES

1. TO BE READ IN CONJUNCTION WITH FF&E SCHEDULE & JOINERY PACKAGE

- JOINERY REFERENCE CODE**
 OP LINE - JOINERY NUMBER
 BOTTOM LINE - DRAWING SHEET REFERENCE

NEW CHAIR CODES
NEW TABLE CODES
NEW STORAGE CODE

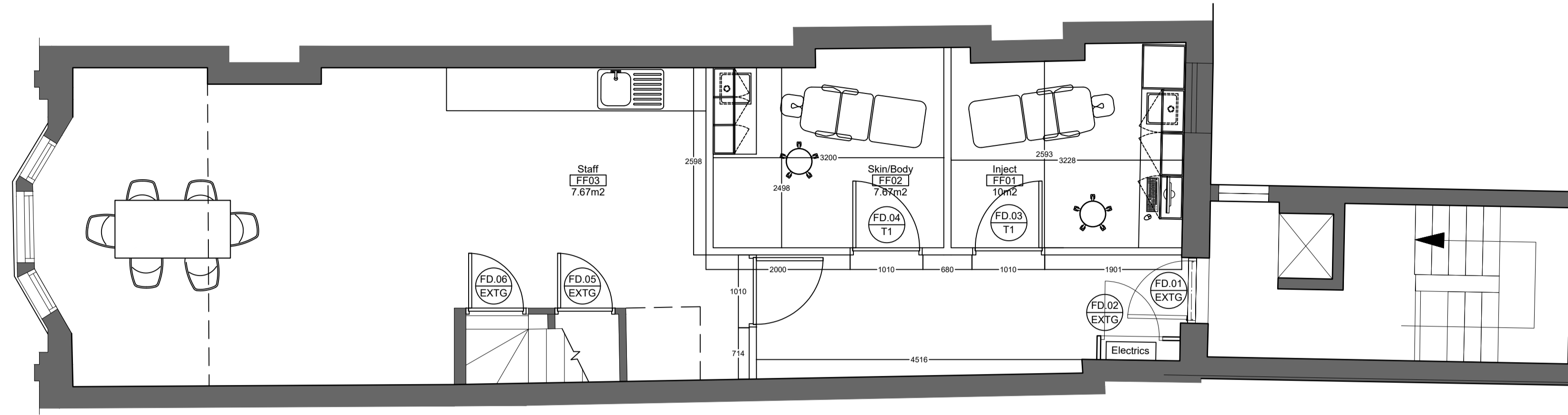

1 PLAN 1:50
FIRST FLOOR

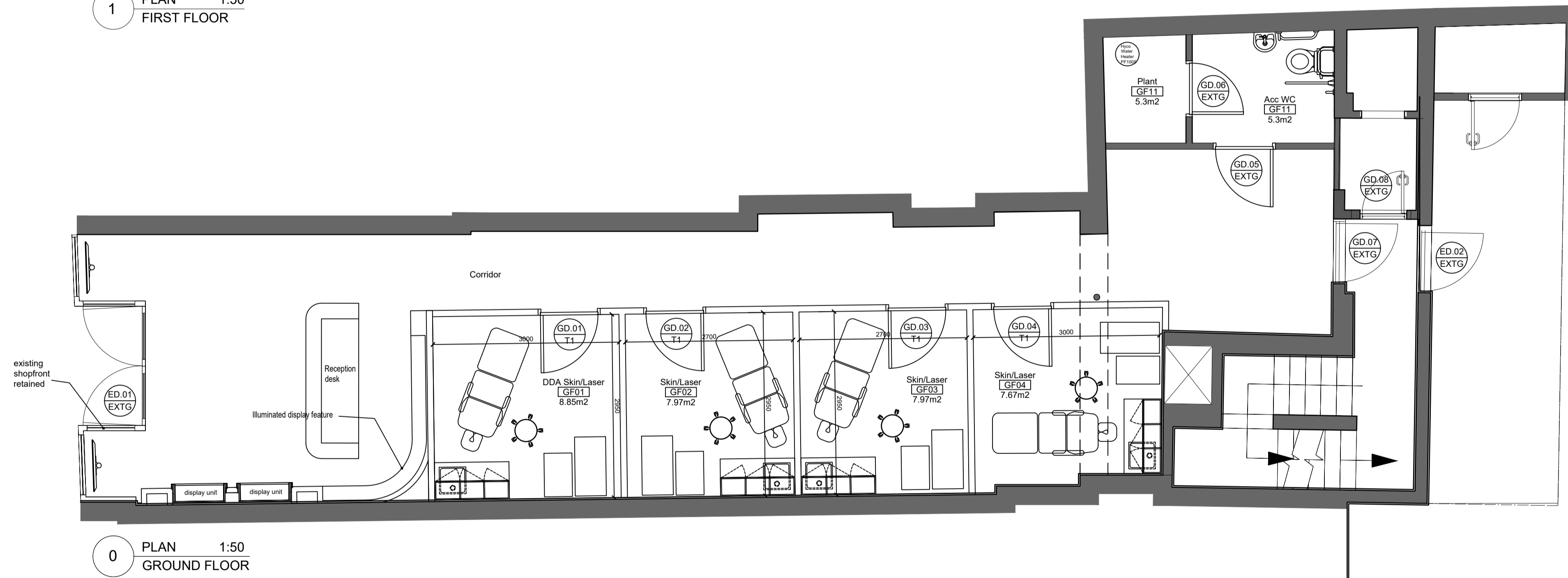

0 PLAN 1:50
GROUND FLOOR

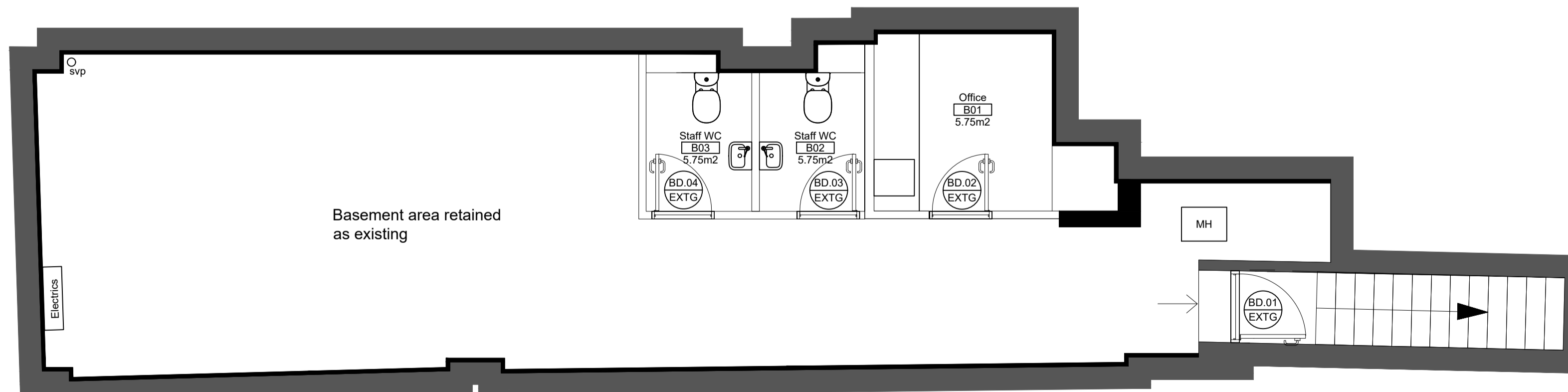

-1 PLAN 1:50
BASEMENT

THIS DRAWING HAS BEEN PRODUCED FROM DETAILS WHICH TO THE BEST OF OUR KNOWLEDGE ARE CORRECT. THE CLIENT IS RESPECTFULLY REMINDED TO CHECK THAT NOTHING MATERIAL AFFECTS THE DETAILS WITHIN THIS DRAWING. THIS DRAWING IS COPYRIGHT. THE DRAWING AND ALL ITEMS CONTAINED WITHIN THE DRAWING ARE THE INTELLECTUAL PROPERTY OF ITS INTERIORS LTD. NO ELEMENT OF THE DRAWING MAY BE COPIED OR MANUFACTURED WITHOUT THE EXPRESS WRITTEN PERMISSION OF ITS INTERIORS LTD.

NOTES

CUTTING LIST NUMBER

REV	BY	DATE	DESCRIPTION

ITS

South Portway Close
Round Spinney
Northampton
NN3 8RH
Tel: (01604) 644644 Fax: (01604) 494036

TITLE
**Furniture
Layout**

CLIENT
**UK SKIN CLINIC
CAMDEN**

HEALTH & SAFETY INFORMATION		
CONSTRUCTION	MAINTENANCE	DECOMMISSIONING
LOW RISK	LOW RISK	LOW RISK

DRAWN BY C.Clements	CHECKED BY S.Jones
SCALE As Shown	PAPER SIZE A1
DRAWING STAGE As Built	DATE 08/02/2022
DWG No. UKL-CAM-006	REV

THIS DRAWING HAS BEEN PRODUCED FROM DETAILS WHICH TO THE BEST OF OUR KNOWLEDGE ARE CORRECT. THE CLIENT IS RESPECTFULLY REMINDED TO CHECK THAT NOTHING MATERIAL AFFECTS THE DETAILS WITHIN THIS DRAWING. THIS DRAWING IS COPYRIGHT. THE DRAWING AND ALL ITEMS CONTAINED WITHIN THE DRAWING ARE THE INTELLECTUAL PROPERTY OF ITS INTERIORS LTD. NO ELEMENT OF THE DRAWING MAY BE COPIED OR MANUFACTURED WITHOUT THE EXPRESS WRITTEN PERMISSION OF ITS INTERIORS LTD.

NOTES

CUTTING LIST NUMBER

REV	BY	DATE	DESCRIPTION



South Portway Close
Round Spinney
Northampton
NN3 8RH
Tel: (01604) 644644 Fax: (01604) 494036

TITLE
ShopFront

CLIENT
**UK SKIN CLINIC'
CAMDEN**

HEALTH & SAFETY INFORMATION		
CONSTRUCTION	MAINTENANCE	DECOMMISSIONING
LOW RISK	LOW RISK	LOW RISK

DRAWN BY C.Clements	CHECKED BY S.Jones
SCALE As Shown	PAPER SIZE A1
DRAWING STAGE As Built	DATE 08/02/2022
DWG No. UKL-CAM-007	REV

SIGN LIGHTING GIVING 250 CANDELA'S PER M2



1 Shopfront Elevation
Scale: 1:20

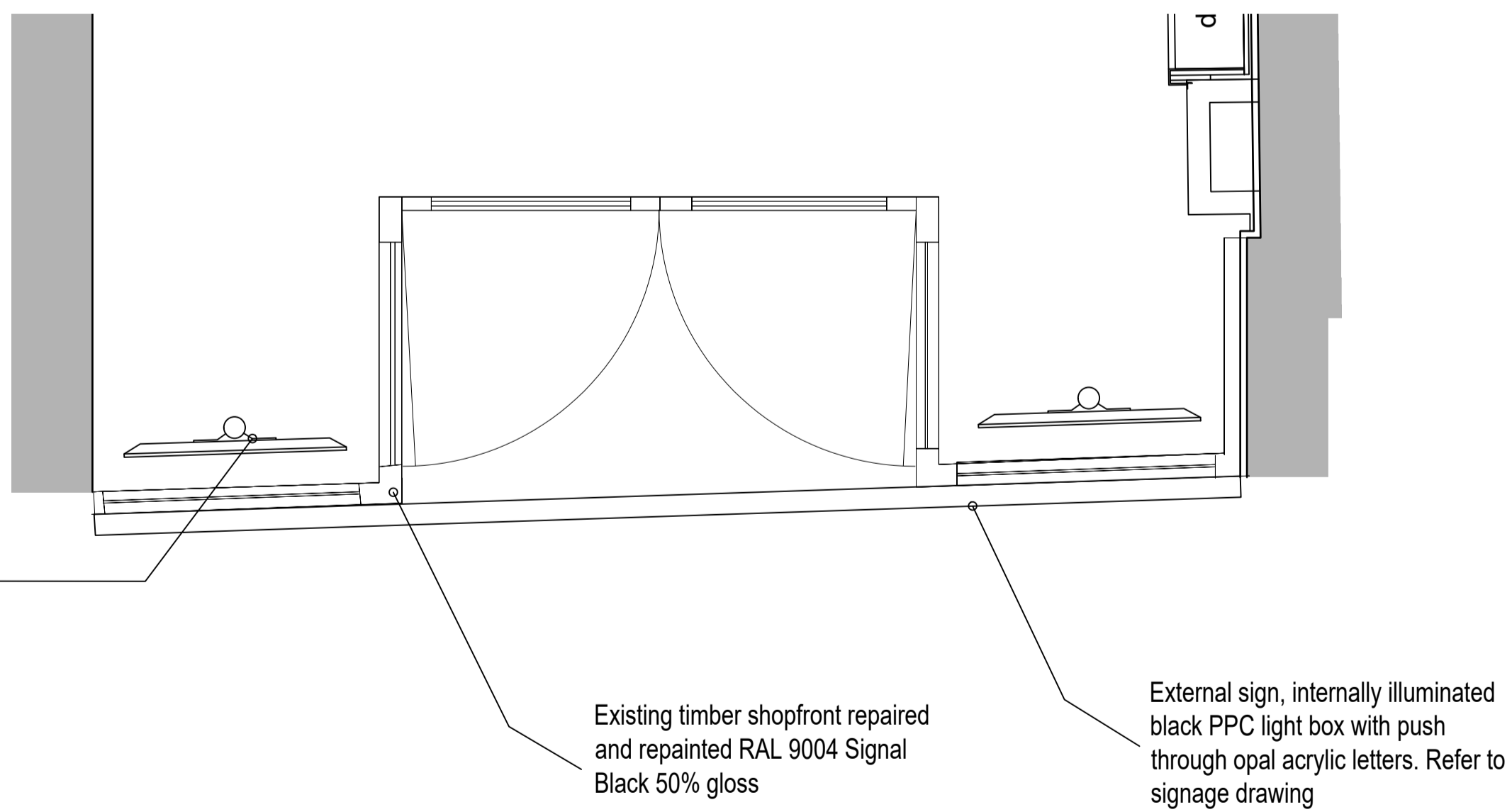

2 Shopfront Plan
Scale: 1:20

SIGN LIGHTING GIVING 250 CANDELA'S PER M2



3 Front Elevation
Scale: 1:50

THIS DRAWING HAS BEEN PRODUCED FROM DETAILS WHICH TO THE BEST OF OUR KNOWLEDGE ARE CORRECT. THE CLIENT IS RESPECTFULLY REMINDED TO CHECK THAT NOTHING MATERIAL AFFECTS THE DETAILS WITHIN THIS DRAWING. THIS DRAWING IS COPYRIGHT. THE DRAWING AND ALL ITEMS CONTAINED WITHIN THE DRAWING ARE THE INTELLECTUAL PROPERTY OF ITS INTERIORS LTD. NO ELEMENT OF THE DRAWING MAY BE COPIED OR MANUFACTURED WITHOUT THE EXPRESS WRITTEN PERMISSION OF ITS INTERIORS LTD.

NOTES

CUTTING LIST NUMBER

--	--	--	--

REV	BY	DATE	DESCRIPTION
-----	----	------	-------------



South Portway Close
Round Spinney
Northampton
NN3 8RH
Tel: (01604) 644644 Fax: (01604) 494036

TITLE
**A/C
Condenser
Location**

CLIENT
**UK SKIN CLINIC
179 HIGH STREET
CAMDEN NW1 7JY**

HEALTH & SAFETY INFORMATION		
CONSTRUCTION	MAINTENANCE	DECOMMISSIONING
LOW RISK	LOW RISK	LOW RISK

DRAWN BY C.Clements	CHECKED BY S.Jones
SCALE As Shown	PAPER SIZE A1
DRAWING STAGE Approval	DATE 01/02/2022
DWG No. UKL-CL-CHS_001	REV

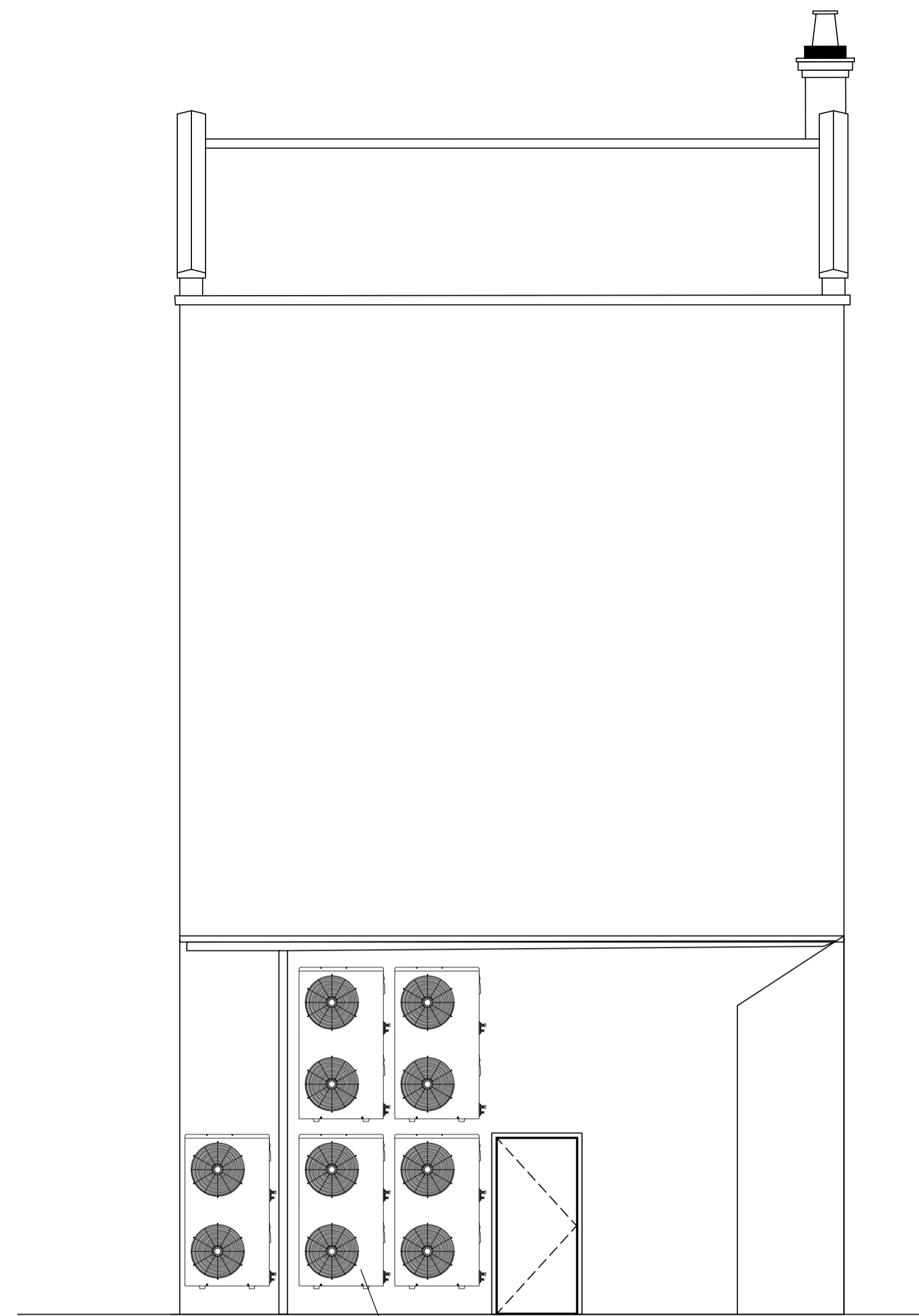

6x Hitachi Condensers.
Sound power 88 db

Existing Elevation
Scale: 1:50

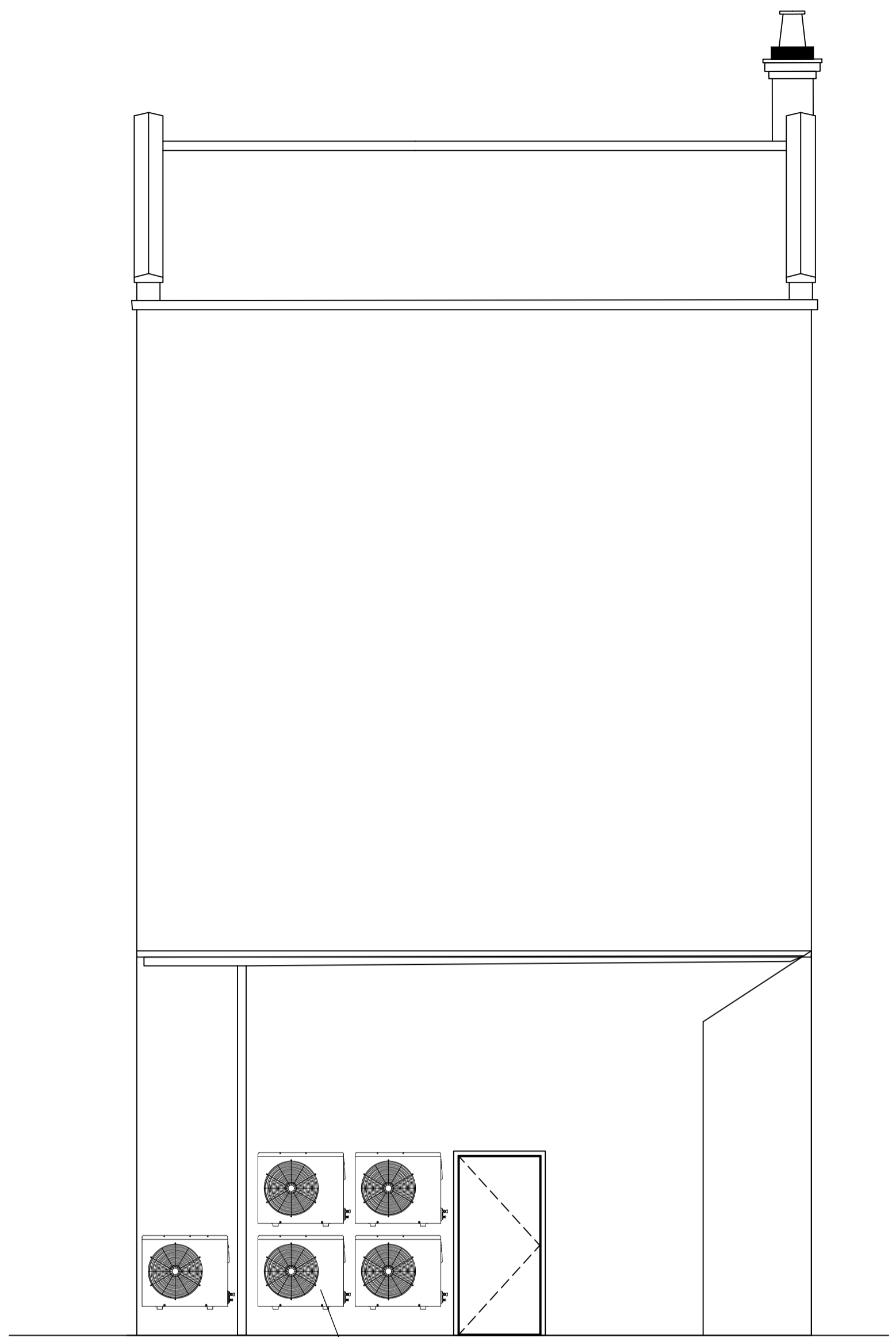

6x New Mitsubishi (SRC3SZSP-W)
Sound Power 59db

Proposed rear elevation
Scale: 1:50

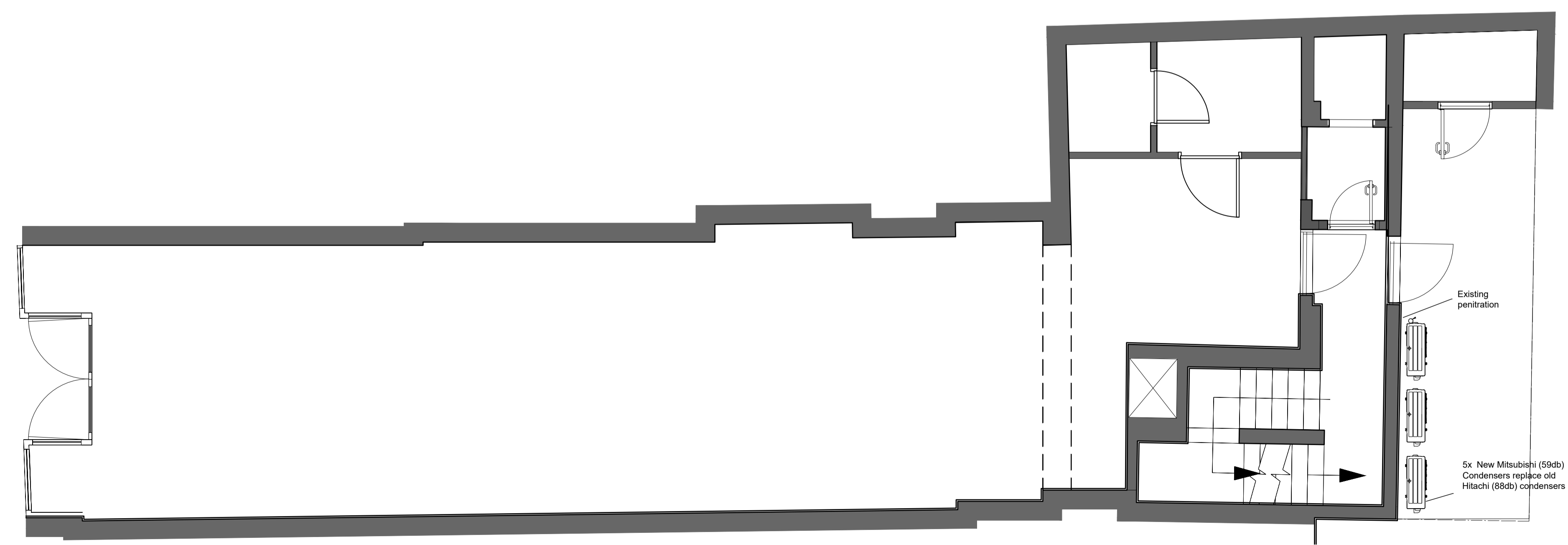

2 Plan
Scale: 1:50



SRK35ZSP-W / SRC35ZSP-W

3.2(0.9~3.7)

Indoor Unit : SRK35ZSP-W

Outdoor Unit : SRC35ZSP-W

Specifications

R32

Indoor unit			SRK35ZSP-W	
Outdoor unit			SRC35ZSP-W	
Power source			1 Phase, 220 - 240V, 50Hz	
Nominal cooling capacity (Min~Max)		kW	3.2(0.9~3.7)	
Nominal heating capacity (Min~Max)		kW	3.6(1.0~4.6)	
Power consumption	Cooling/Heating	kW	0.910 / 0.930	
EER/COP	Cooling/Heating		3.52 / 3.87	
Max. running current			A	
Sound power level	Indoor	Cooling/Heating	58 / 58	
	Outdoor	Cooling/Heating	59 / 60	
Sound pressure level	Indoor	Cooling (Hi/Me/Lo/Ulo)	dB(A)	45 / 36 / 23
		Heating (Hi/Me/Lo/Ulo)		44 / 36 / 28
	Outdoor	Cooling/Heating	48 / 48	
Air flow	Indoor	Cooling (Hi/Me/Lo/Ulo)	m3/min	9.5 / 6.8 / 4.2
		Heating (Hi/Me/Lo/Ulo)		9.6 / 7.4 / 5.5
	Outdoor	Cooling/Heating	22.8 / 22.0	
Exterior Dimensions	Indoor	Height x Width x Depth	mm	267 x 783 x 210
	Outdoor			540 x 645(+57) x 275
Net weight	Indoor / Outdoor		kg	7.0 / 28.5
Refrigerant	Type/GWP			R32 / 675
Refrigerant	Charge		kg/TCO2Eq	0.68 / 0.459
Refrigerant piping size	Liquid/Gas		ø mm	6.35(1/4") / 9.52(3/8")
Refrigerant line (one way) length			m	Max. 15
Vertical height differences		Outdoor is higher/lower	m	Max. 10 / Max. 10
Outdoor operating temperature range	Cooling		°C	-15~46
	Heating			-15~24
Clean filter				-
Energy Class (Cooling/Heating)				A+ +/A+
SEER				7.30
SCOP (Average climate)				4.40
Pdesign (cooling/heating(@-10°C))		kW		3.20/3.00
Annual Electricity Consumption (cooling/heating)		kWh/a		155/955
Designated Heating Season				Average

- The data is measured under the following conditions(ISO-T1, H1). Cooling: Indoor temp. of 27°CDB, 19°CWB, and outdoor temp. of 35°CDB. Heating: Indoor temp. of 20°CDB, and outdoor temp. of 7°CDB, 6°CWB.
 - Sound level indicates the value in an anechoic chamber. During operation these values are somewhat higher due to ambient conditions.
 - 'tonne(s) of CO2 equivalent' means a quantity of greenhouse gases- expressed as the product of the weight of the greenhouse gases in metric tonnes and of their global warming potential.
- *SEER/SCOP are based on EN14825:2016 and Commission regulation (EU) No.2016/2281

Schematics

SRK25ZSP-W SRK35ZSP-W SRK45ZSP-W SRK25ZSP-S SRK35ZSP-S SRK45ZSP-S

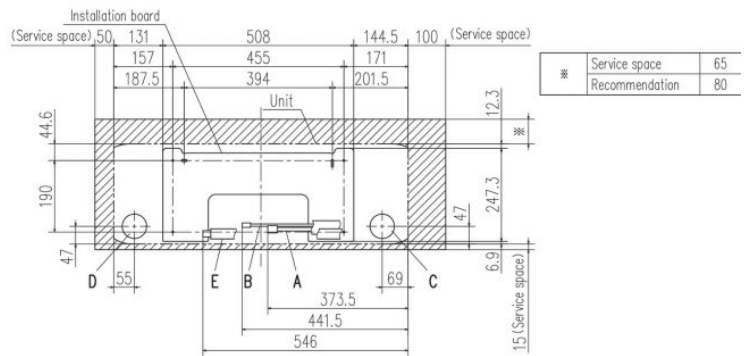
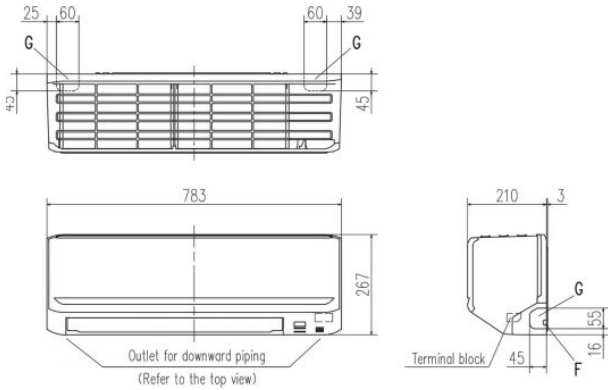

※ Service space	65
Recommendation	80

Symbol	Content
A	Gas piping SRK25,35 $\phi 9.52$ (3/8") (Flare)
B	Liquid piping SRK45 $\phi 12.7$ (1/2") (Flare)
C	Hole on wall for right rear piping ($\phi 65$)
D	Hole on wall for left rear piping ($\phi 65$)
E	Drain hose VP16
F	Outlet for wiring
G	Outlet for piping (on both side)

SRC25ZSP-W SRC25ZSP-S SRC35ZSP-W SRC35ZSP-S

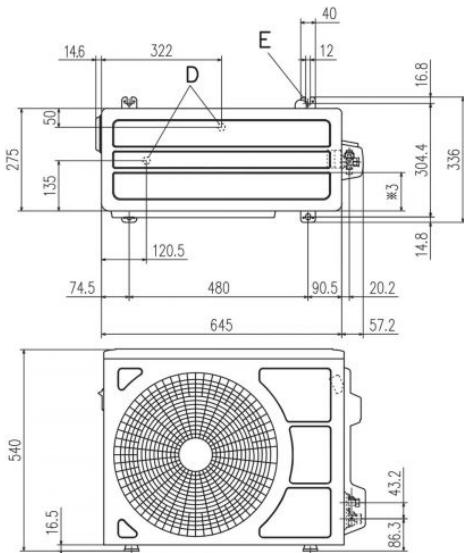

Symbol	Content
A	Service valve connection (gas side) $\phi 9.52$ (3/8") (Flare)
B	Service valve connection (liquid side) $\phi 6.35$ (1/4") (Flare)
C	Pipe/cable draw-out hole
D	Drain discharge hole $\phi 20 \times 2$ places
E	Anchor bolt hole M10 $\times 4$ places

Examples of installation Dimensions	I II III IV			
	L1	Open	280	280
L2	100	100	Open	Open
L3	100	80	80	80
L4	250	Open	250	Open

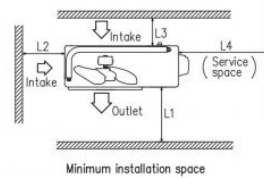
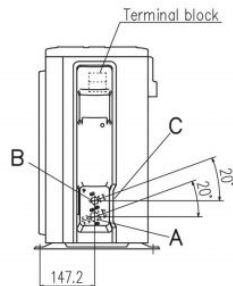

THIS DRAWING HAS BEEN PRODUCED FROM DETAILS WHICH TO THE BEST OF OUR KNOWLEDGE ARE CORRECT. THE CLIENT IS RESPECTFULLY REMINDED TO CHECK THAT NOTHING MATERIAL AFFECTS THE DETAILS WITHIN THIS DRAWING. THIS DRAWING IS COPYRIGHT. THE DRAWING AND ALL ITEMS CONTAINED WITHIN THE DRAWING ARE THE INTELLECTUAL PROPERTY OF ITS INTERIORS LTD. NO ELEMENT OF THE DRAWING MAY BE COPIED OR MANUFACTURED WITHOUT THE EXPRESS WRITTEN PERMISSION OF ITS INTERIORS LTD.

NOTES

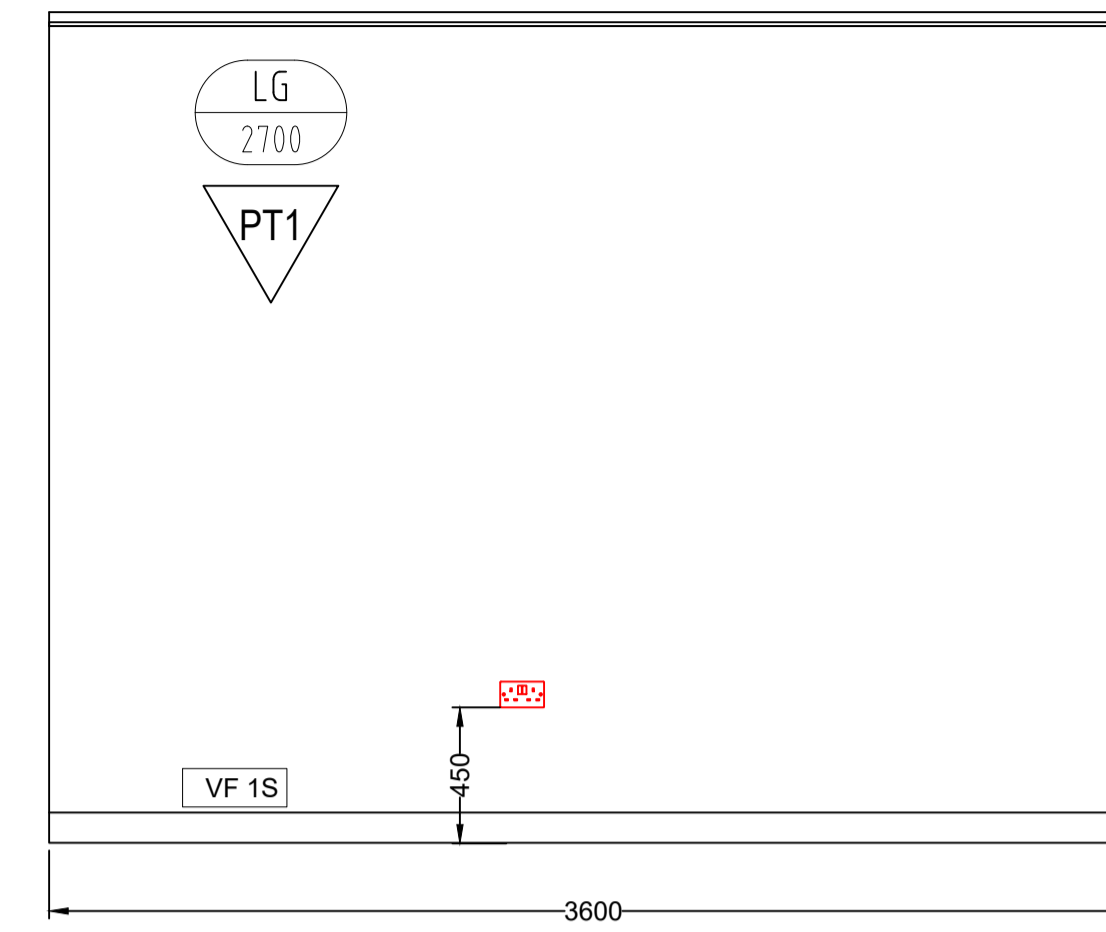
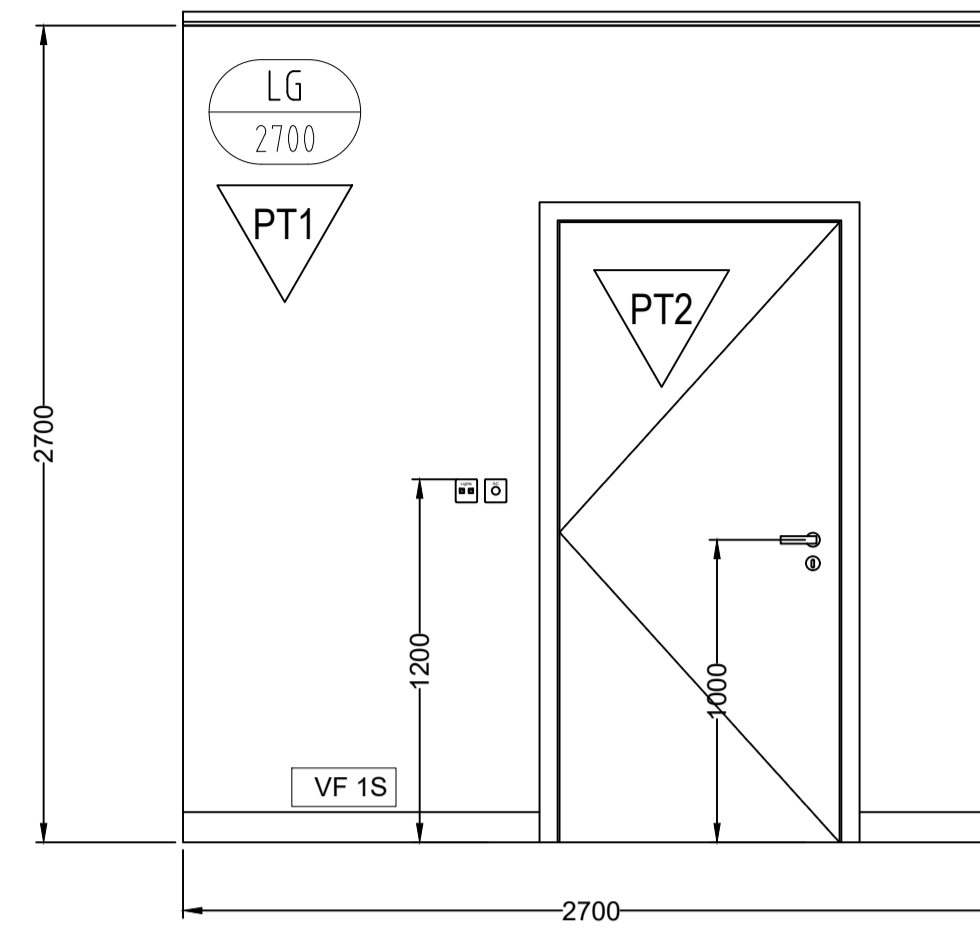
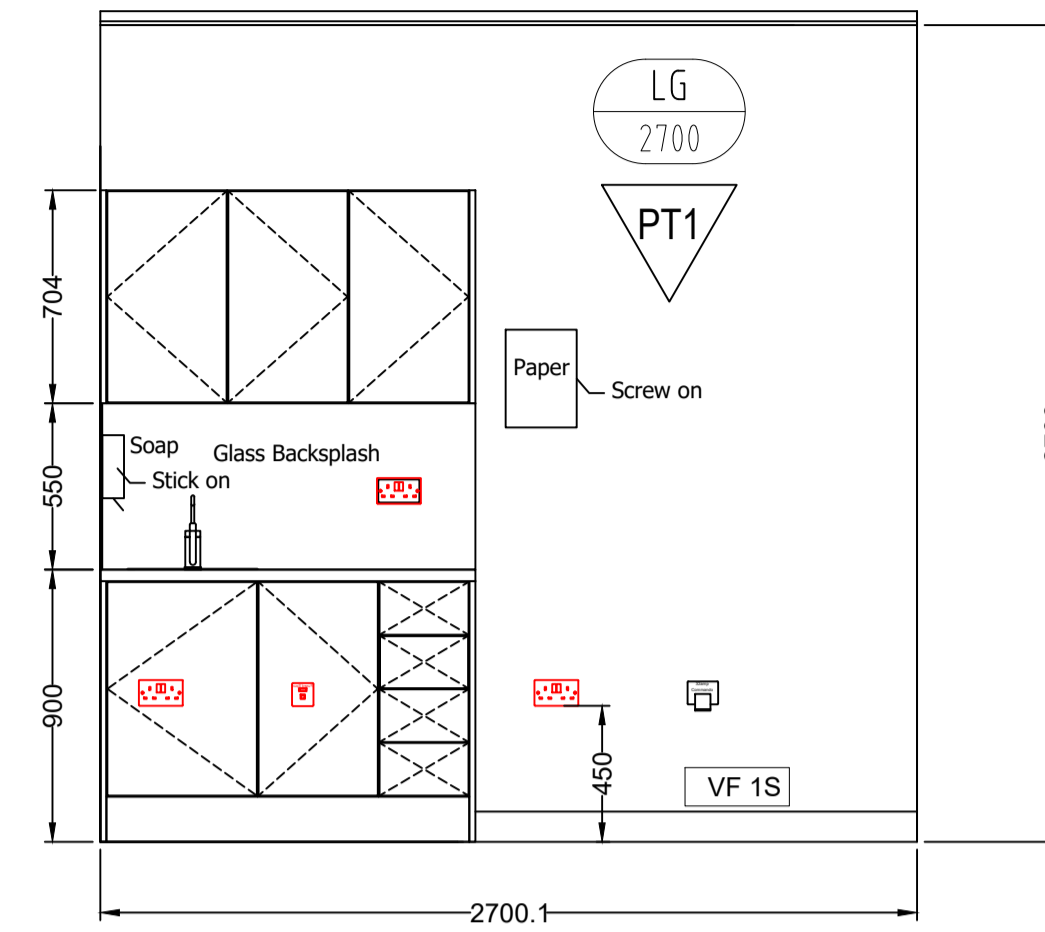
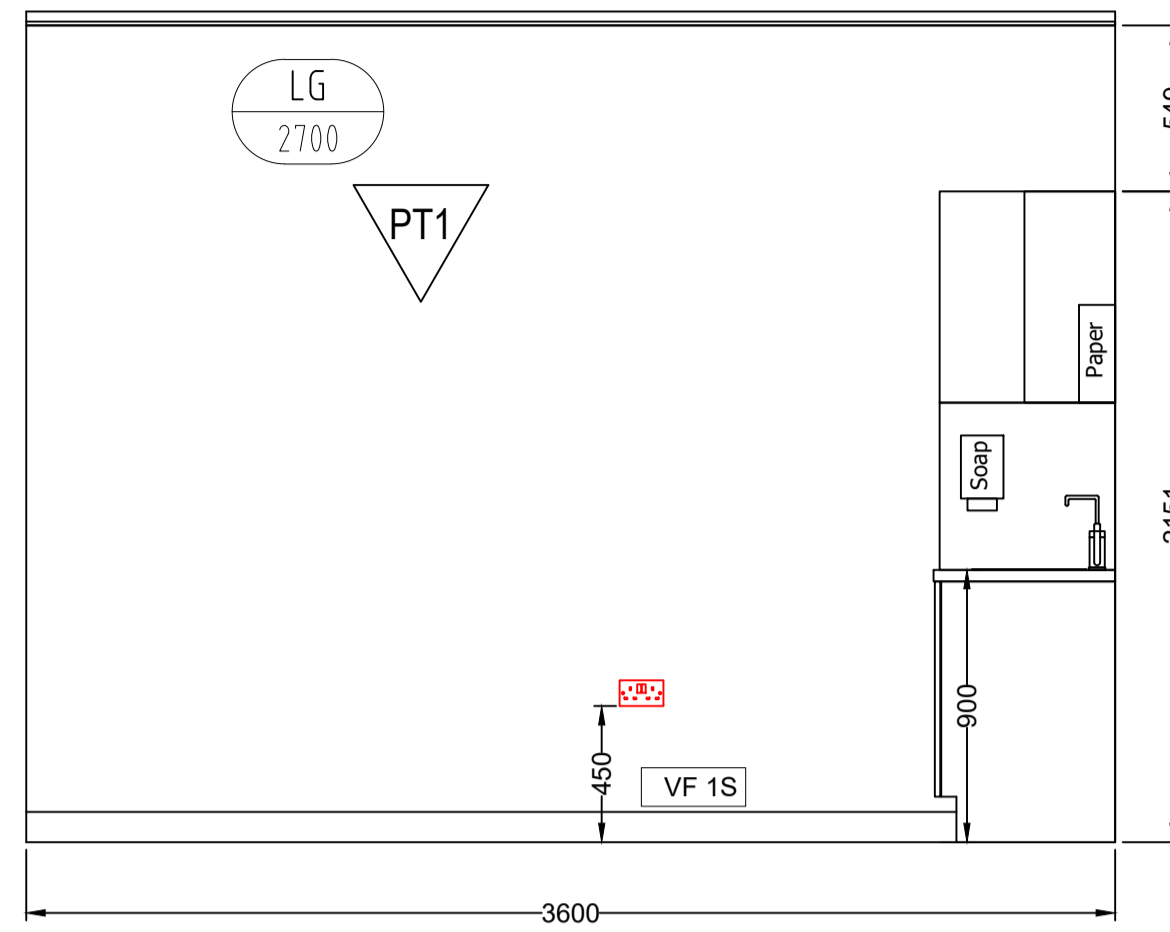

1 Typical Skin/Laser room
Scale: NTS

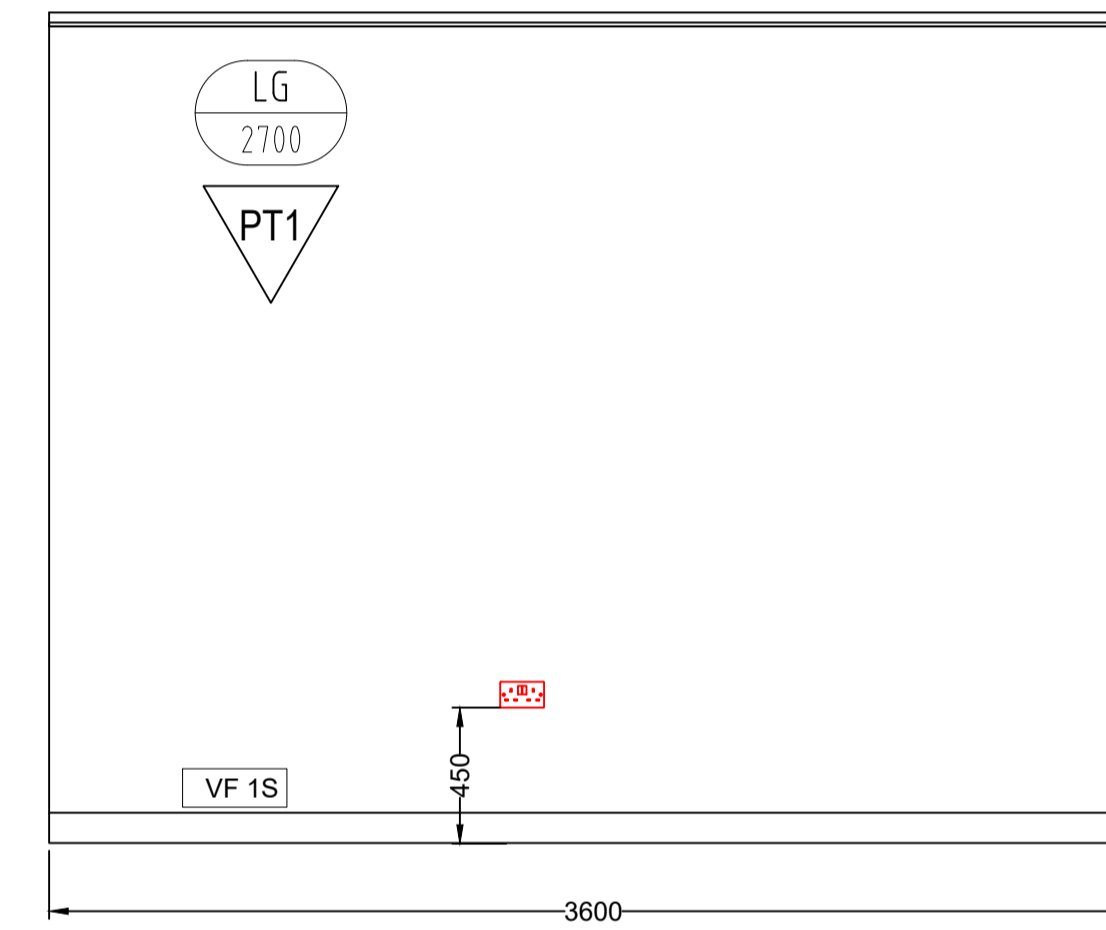
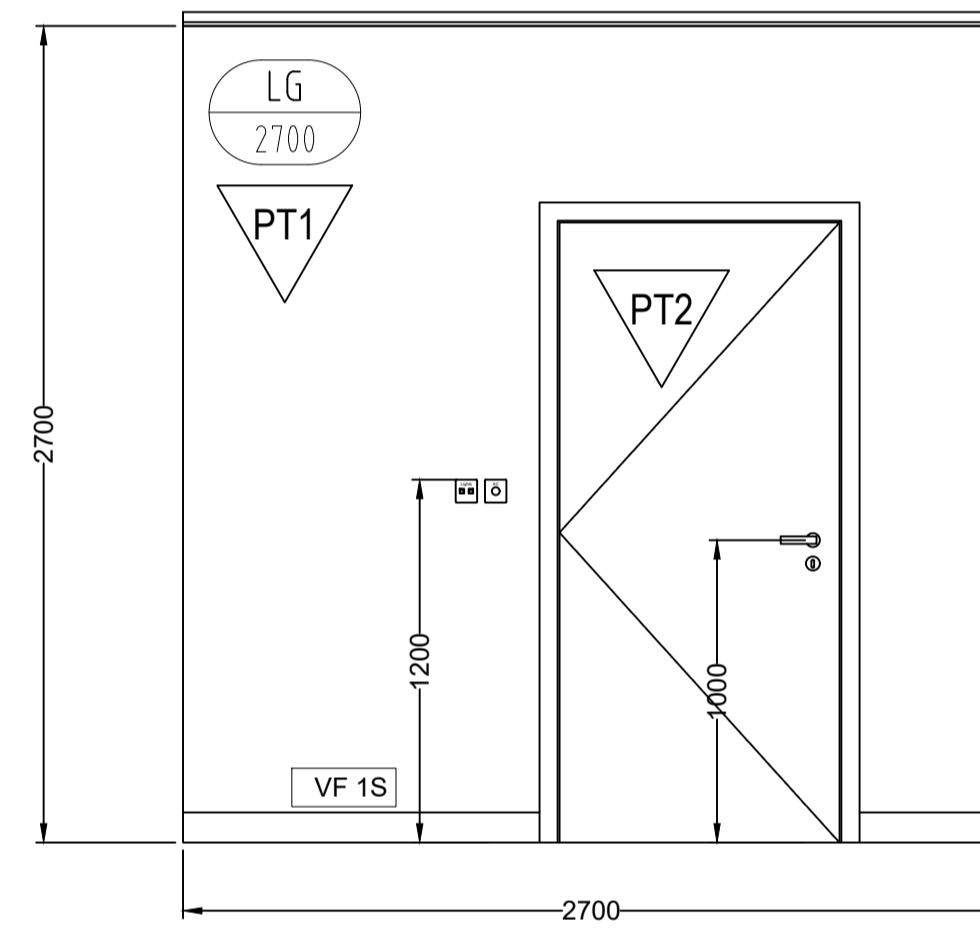
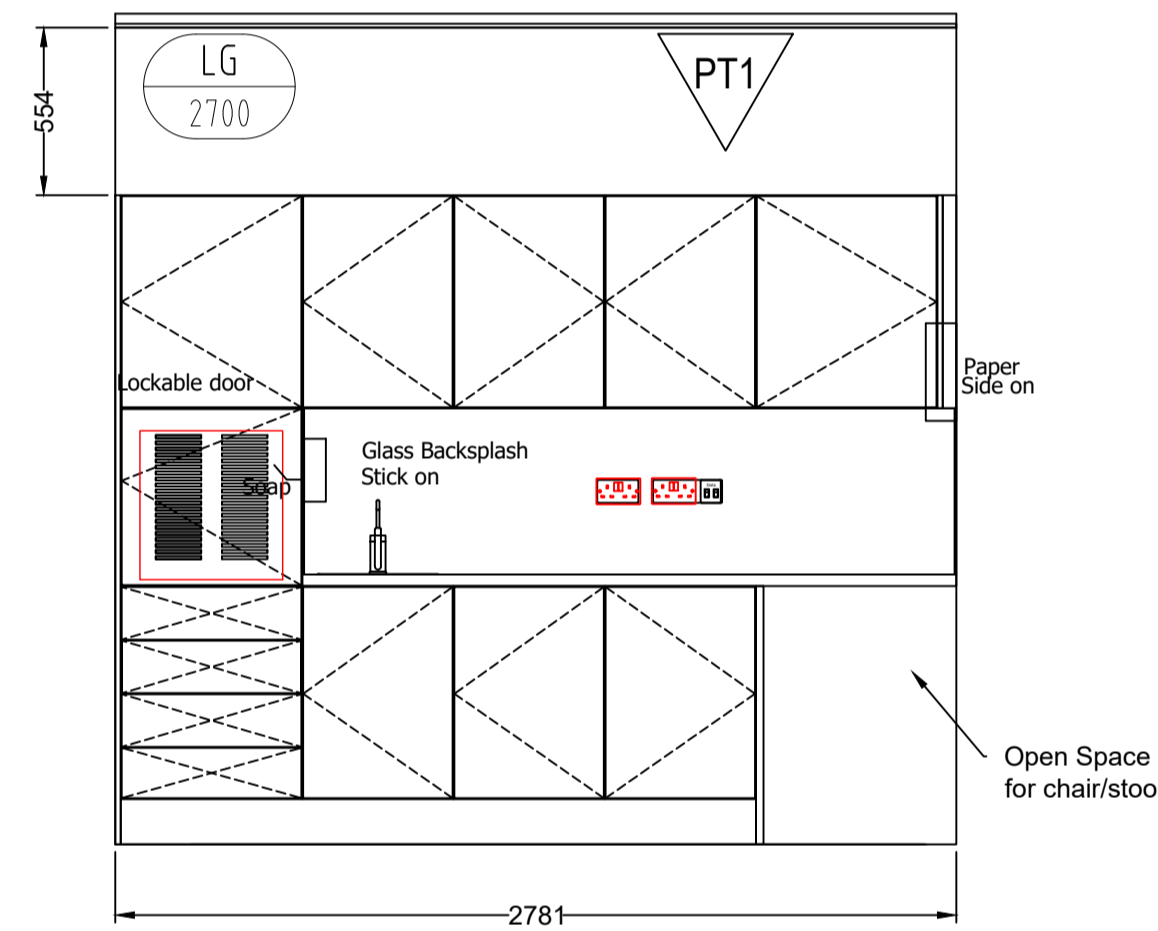
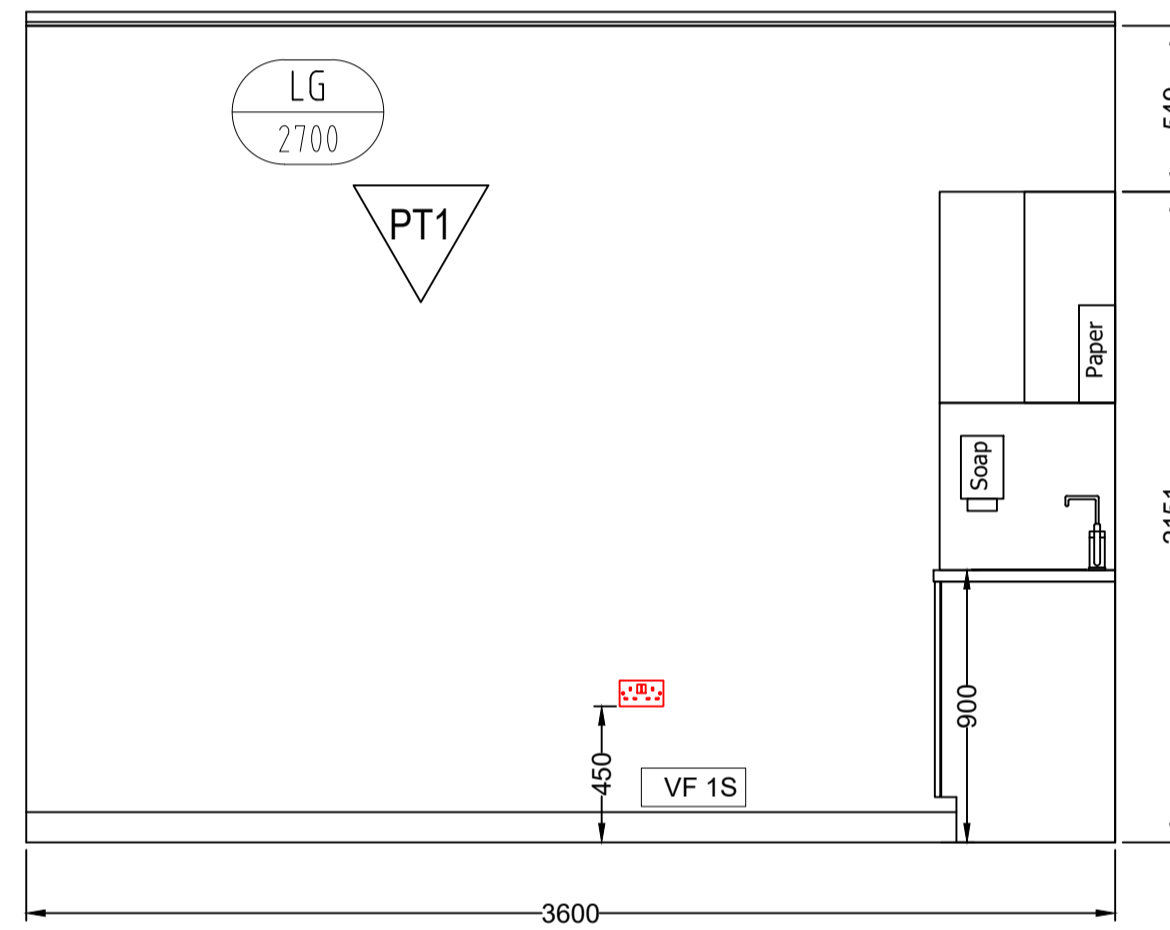

2 Typical Inject room
Scale: NTS

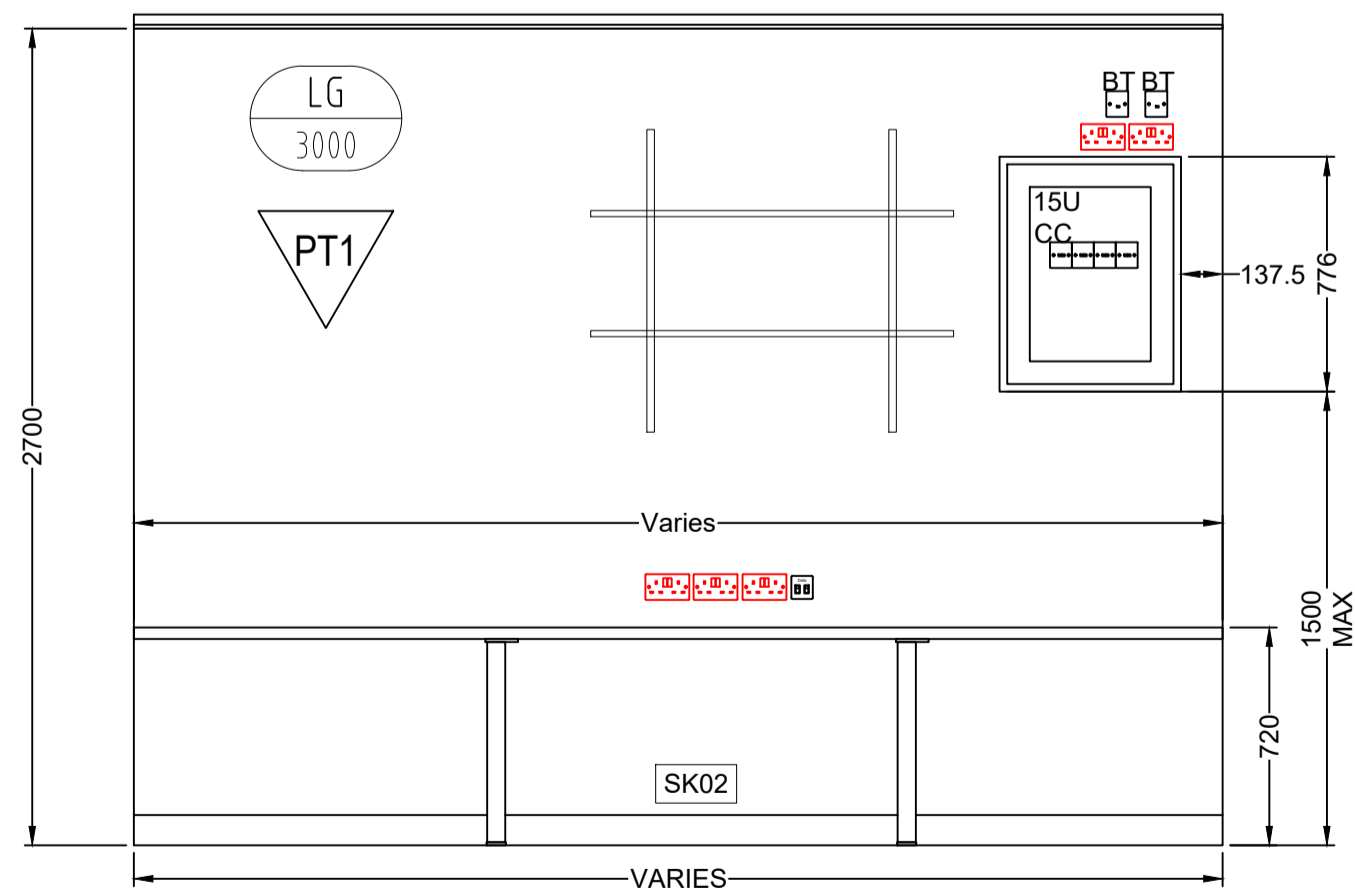

3 Managers desk
Scale: NTS

FINISHES

- PT1 DULUX ICING SUGAR PAINT FINISH @ WALLS UP TO VF1S VINYL FLOORING COVE
- PT2 DULUX MIXED TO 79GY 59/017
- VF1S GRADUS COVE SKIRTING SO 100 DOVE GREY
- SK02 SATIN WOOD 100MM MDF SKIRTING

REV	BY	DATE	DESCRIPTION



South Portway Close
Round Spinney
Northampton
NN3 8RH
Tel: (01604) 644644 Fax: (01604) 494036

TITLE
Room Elevations













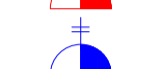







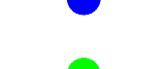

CLIENT
UK SKIN CLINIC CAMDEN

HEALTH & SAFETY INFORMATION		
CONSTRUCTION	MAINTENANCE	DECOMMISSIONING
LOW RISK	LOW RISK	LOW RISK
DRAWN BY C.Clements	CHECKED BY S.Jones	
SCALE As Shown	PAPER SIZE A1	
DRAWING STAGE As Built	DATE 08/02/2022	
DWG No. UKL-CAM-008	REV	

POWER & DATA NOTES

1. PRINCIPLE CONTRACTOR TO CONFIRM ALL POWER AND DATA OUTLETS ONSITE
2. GENERALLY ALL ABOVE BENCH TELEPHONE AND DATA OUTLETS ARE LOCATED 150mm ABOVE BENCHTOP TO THE CENTRELINE OF OUTLETS OR OTHERWISE NOTED ON DRAWINGS OR AS DETERMINED ON SITE BY PRINCIPLE CONTRACTOR
3. OUTLETS IN GENERAL OPEN SPACES & CORRIDORS SHALL BE INSTALLED 450mm ABOVE FINISHED FLOOR LEVEL
4. POWERPOINTS FOR FRIDGES IN KITCHENS AND TEA POINTS SHALL BE INSTALLED AT HIGH LEVEL BEHIND CABINETS TO OBSCURE VIEW. INSTANCES WHERE POSSIBLE INSTALL OUTLETS BEHIND EQUIPMENT

POWER & DATA LEGEND

-  DENOTES SINGLE POWER OUTLET
-  DENOTES DOUBLE POWER OUTLET
-  DENOTES MUSIC SHUT DOWN ON FIRE
-  DENOTES AC SHUT DOWN ON FIRE
-  DENOTES RJ45 PLUG ON CAT6 CABLE
-  DENOTES DOUBLE DATA OUTLET ON CAT6 CABLE
-  DENOTES SINGLE DATA OUTLET ON CAT6 CABLE
-  32amp COMMANDO SOCKET CW ISOLATOR 1000mm AFFL
-  DENOTE SINGLE 15amp POWER OUTLET
- ACO** ABOVE COUNTER TOP
- BCO** BELOW COUNTER TOP 450mm AFFL
- AC** ABOVE CEILING
- WH** FCU FOR WATER HEATER IN CUPBOARD
- FR** FCU FOR FRIDGE IN CUPBOARD
- AHU** FCU FOR AHU
- S** FCU FOR SIGN
- RCP** REFUGE CALL POINT
- LMO** LAST MAN OUT
-  DENOTES WIRELESS ACCESS POINT -SINGLE POWER -SINGLE DATA
-  LIGHTING SWITCH
-  DENOTES FLOOR MOUNTED DOUBLE POWER OUTLET
-  COMMS CUPBOARD with 18u DATA RACK
-  ROOM OCCUPIED INDICATOR 1500mm AFFL
-  CCTV CAMERA
-  AIR CONDITIONER CONTROLLER
-  LED THROUGH POWER
-  EMERGENCY DDA PULL CORD
-  BATTERY BACK UP
-  SHUTTER POWER
-  SANIFLOW
-  HAND DRYER
-  FIRE PANEL
-  BREAK GLASS POINT

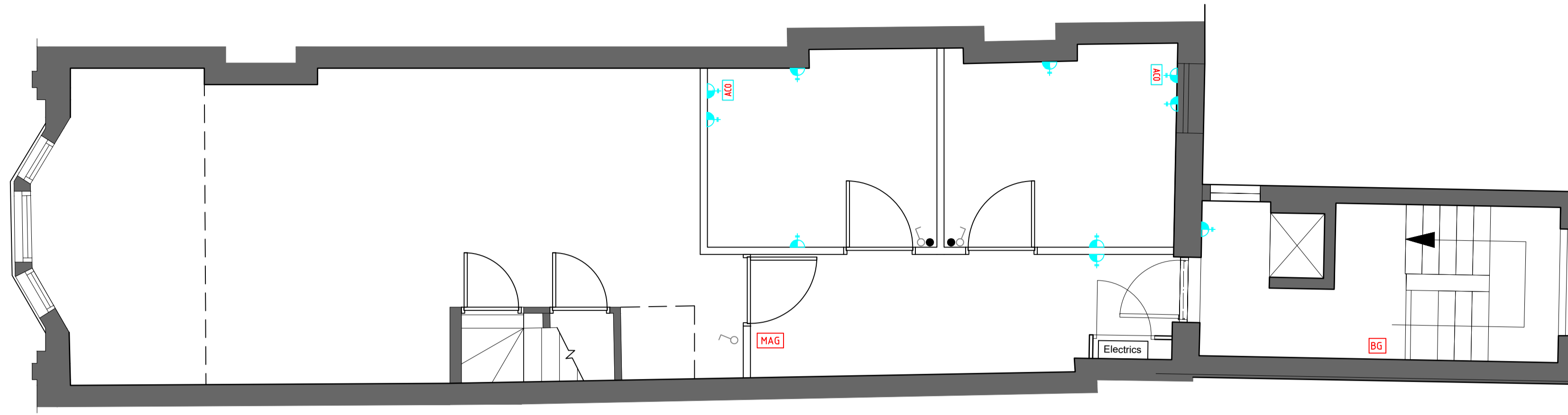

1 1st Floor Scale: 1:50

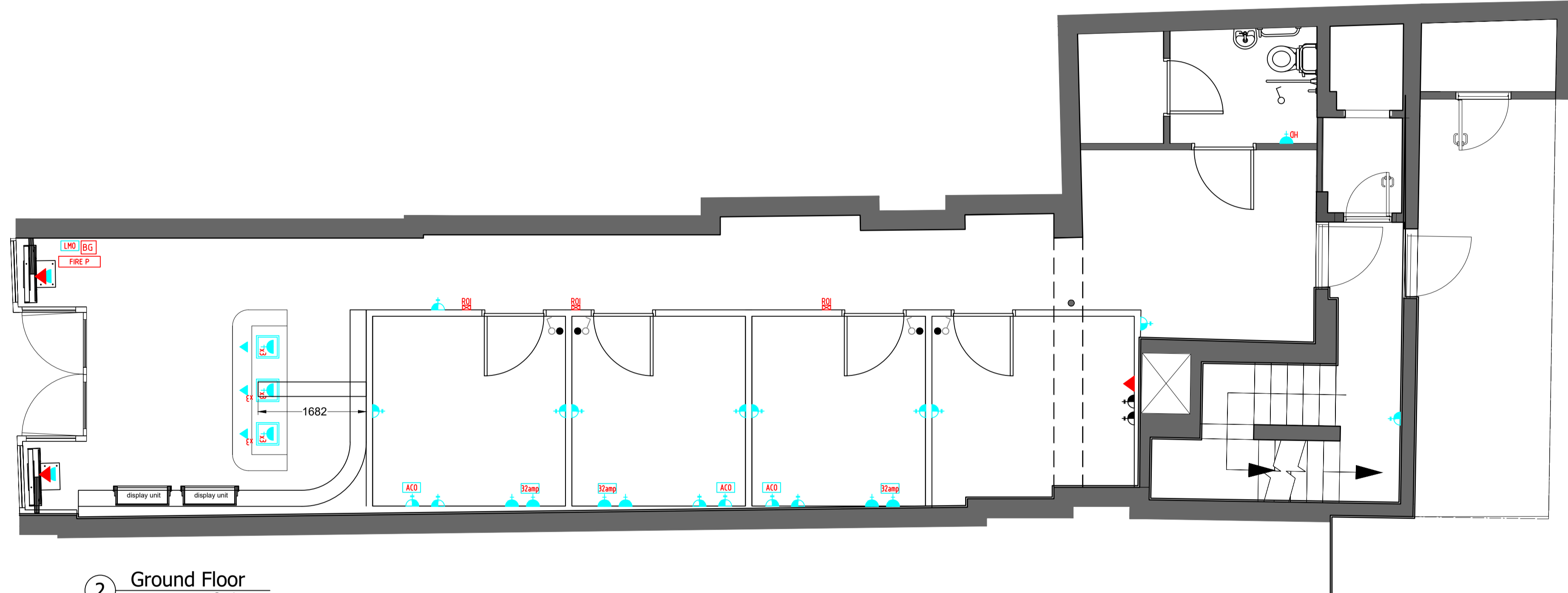

2 Ground Floor Scale: 1:50

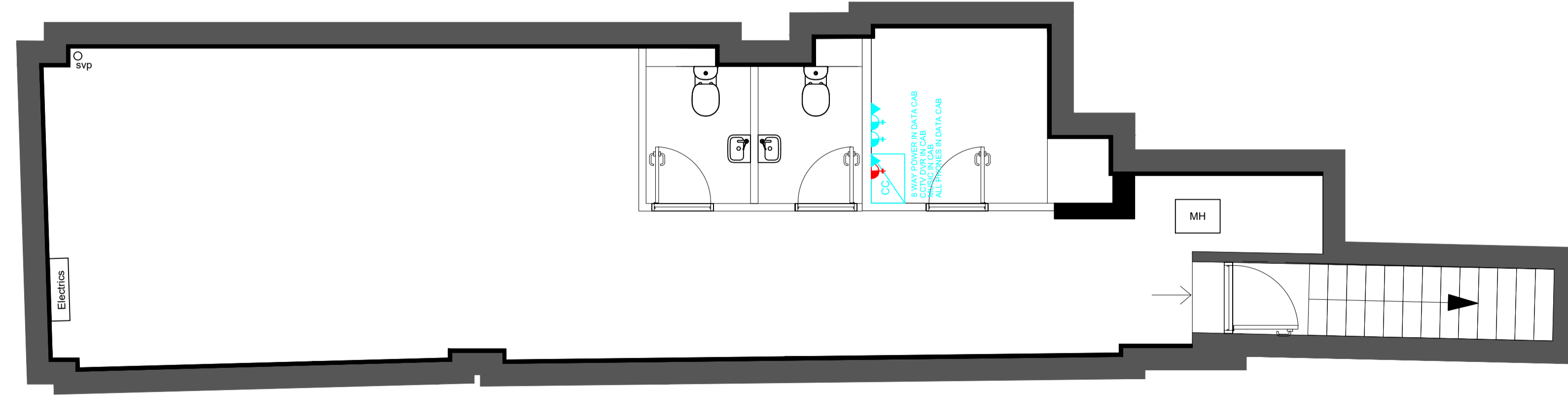

3 Basement Scale: 1:50

THIS DRAWING HAS BEEN PRODUCED FROM DETAILS WHICH TO THE BEST OF OUR KNOWLEDGE ARE CORRECT. THE CLIENT IS RESPECTFULLY REMINDED TO CHECK THAT NOTHING MATERIAL AFFECTS THE DETAILS WITHIN THIS DRAWING. THIS DRAWING IS COPYRIGHT. THE DRAWING AND ALL ITEMS CONTAINED WITHIN THE DRAWING ARE THE INTELLECTUAL PROPERTY OF ITS INTERIORS LTD. NO ELEMENT OF THE DRAWING MAY BE COPIED OR MANUFACTURED WITHOUT THE EXPRESS WRITTEN PERMISSION OF ITS INTERIORS LTD.

NOTES

REV	BY	DATE	DESCRIPTION



South Portway Close
Round Spinney
Northampton
NN3 8RH
Tel: (01604) 644644 Fax: (01604) 494036

TITLE
Small Power

CLIENT
UK SKIN CLINIC CAMDEN

HEALTH & SAFETY INFORMATION		
CONSTRUCTION	MAINTENANCE	DECOMMISSIONING
LOW RISK	LOW RISK	LOW RISK
DRAWN BY C.Clements	CHECKED BY S.Jones	
SCALE As Shown	PAPER SIZE A1	
DRAWING STAGE As Built	DATE 08/02/2022	
DWG No. UKL-CAM-009	REV	

THIS DRAWING HAS BEEN PRODUCED FROM DETAILS WHICH TO THE BEST OF OUR KNOWLEDGE ARE CORRECT. THE CLIENT IS RESPECTFULLY REMINDED TO CHECK THAT NOTHING MATERIAL AFFECTS THE DETAILS WITHIN THIS DRAWING. THIS DRAWING IS COPYRIGHT. THE DRAWING AND ALL ITEMS CONTAINED WITHIN THE DRAWING ARE THE INTELLECTUAL PROPERTY OF ITS INTERIORS LTD. NO ELEMENT OF THE DRAWING MAY BE COPIED OR MANUFACTURED WITHOUT THE EXPRESS WRITTEN PERMISSION OF ITS INTERIORS LTD.

SIGN LIGHTING GIVING 250 CANDELA'S PER M2

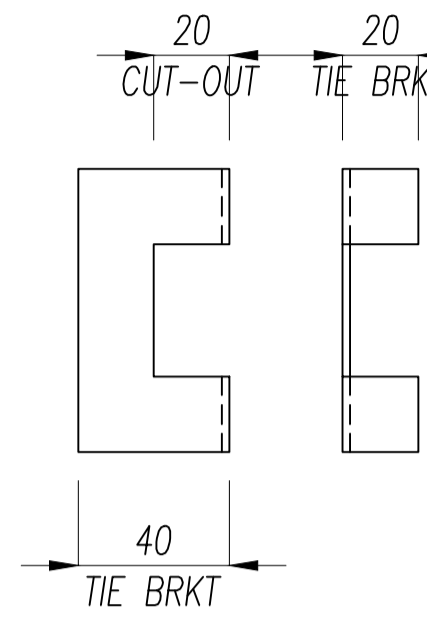
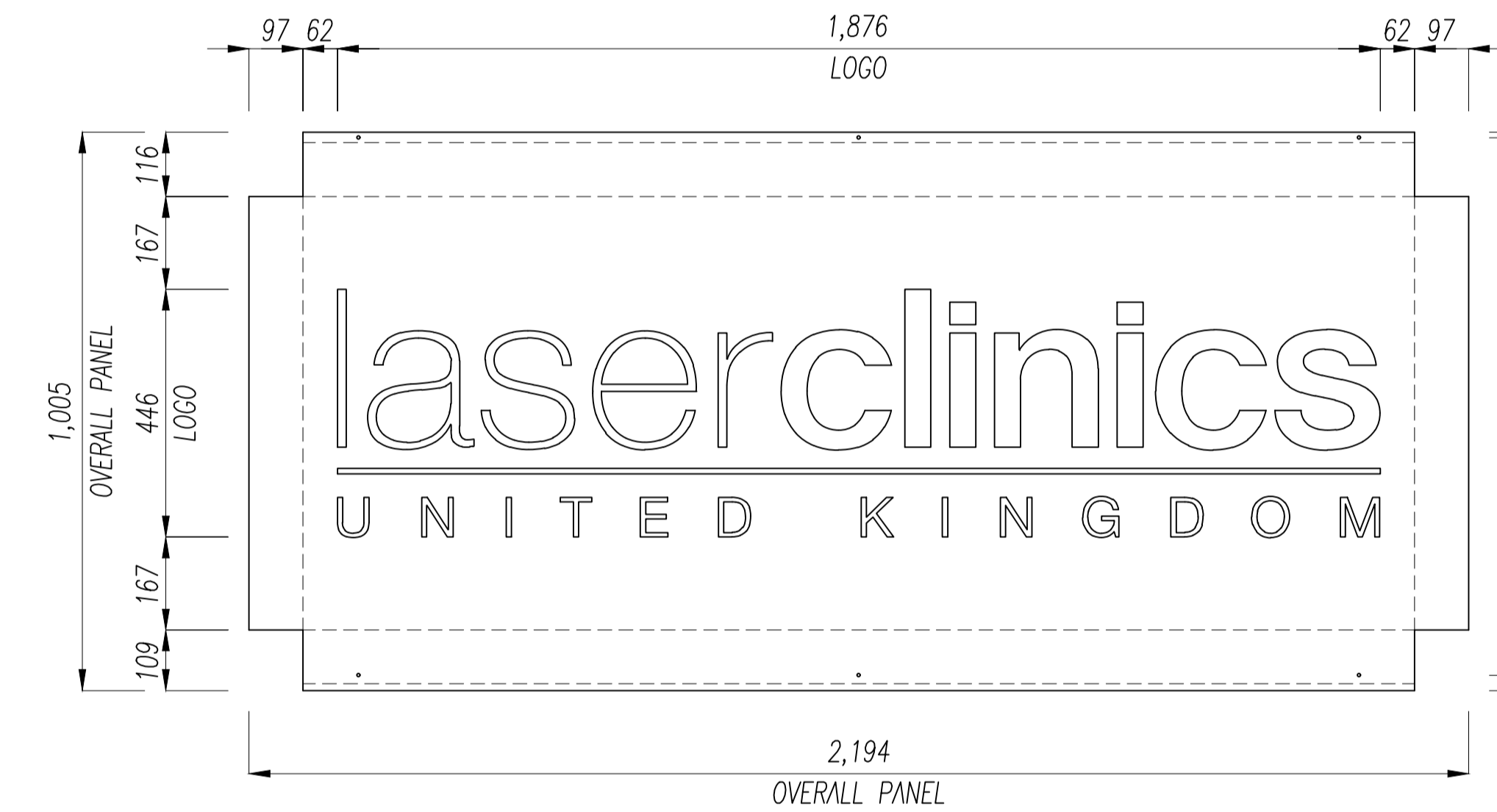

APPROX POSITIONS OF TIE BRACKETS TO MISS PX LTRS

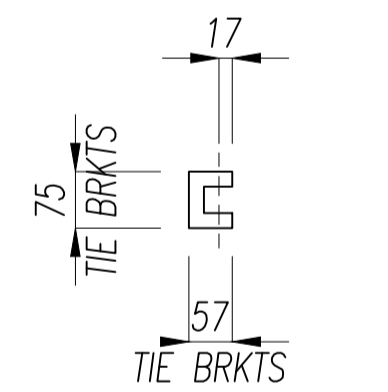

MFT 7-OFF TIE BRKTS

MFT 7-OFF 2mm ALUMINIUM TIE BRACKETS FINISHED WHITE, POSITION AS REQUIRED BEHIND UNDERLINE

2mm FOLDED ALUMINIUM FACE PANEL FINISHED WHITE INSIDE & BLACK RAL 9004 OUTSIDE (FINISH TBC)

COOLWHITE 6500K LEDS BONDED ON TO 3mm WHITE DIBOND LED TRAY

10mm OPAL 030 ACRYLIC STEP CUT TEXTS & UNDERLINE

2mm ALUMINIUM FOLDED TIE BRKTS WELDED/BONDED BEHIND UNDERLINE TO STIFFEN PANEL

50x50x3mm FOLDED ALUMINIUM TOP & BTM FIXING RAILS SECURED ONTO BACKGROUND WITH SUITABLE FIXINGS

CSK FIXING SCREWS PAINTED TO MATCH FACE PANEL

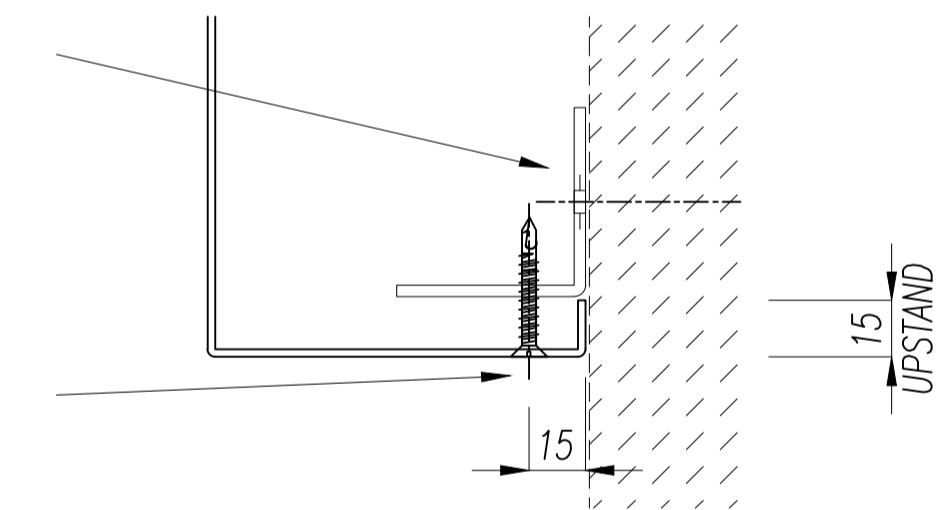
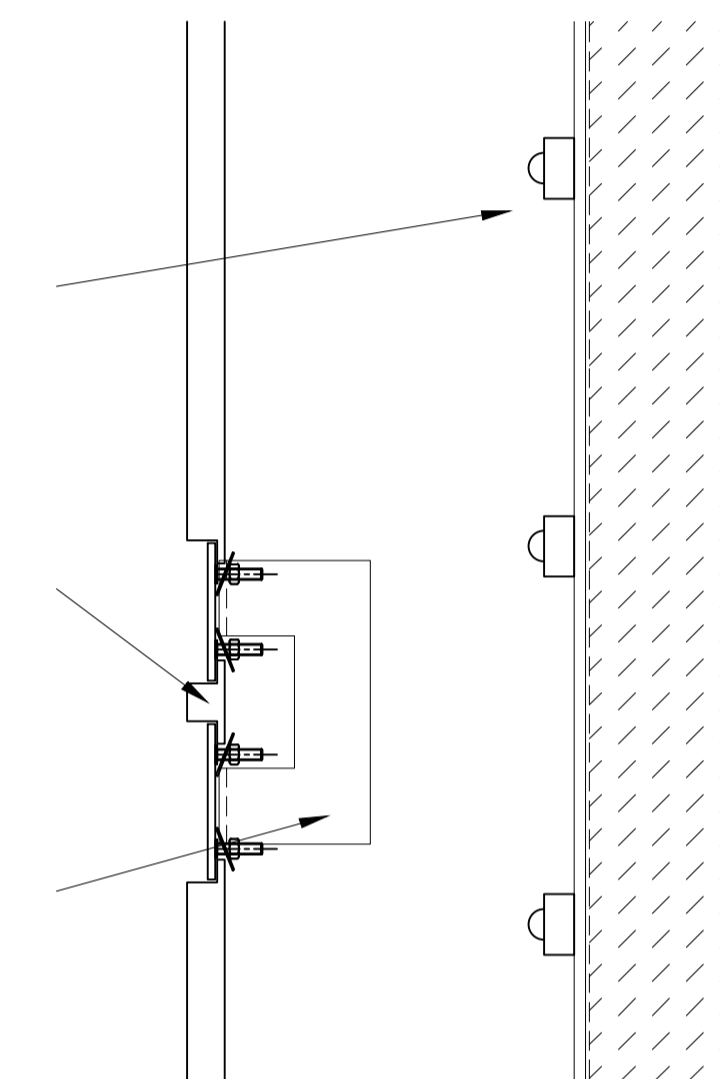
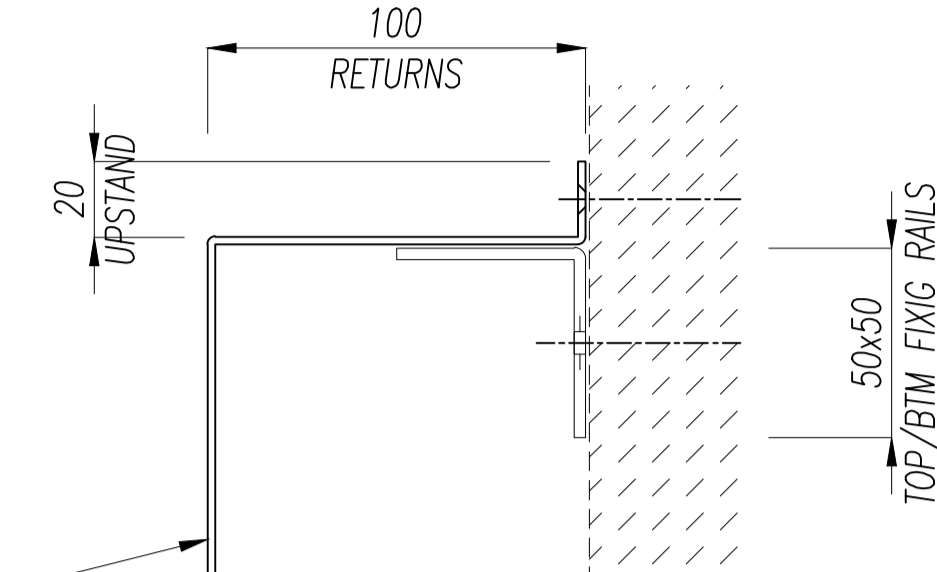

SIGN LIGHTING GIVING 250 CANDELA'S PER M2



1 MACHINE CUTTING Scale:1:10

2 Front Elevation Scale:1:10

NOTES

REV	BY	DATE	DESCRIPTION



South Portway Close
Round Spinney
Northampton
NN3 8RH
Tel: (01604) 644644 Fax: (01604) 494036

TITLE
EXTERNAL SIGNAGE

CLIENT
UK SKIN CLINIC CAMDEN

HEALTH & SAFETY INFORMATION		
CONSTRUCTION	MAINTENANCE	DECOMMISSIONING
LOW RISK	LOW RISK	LOW RISK

DRAWN BY C.Clements	CHECKED BY M.Quirke
SCALE As Shown	PAPER SIZE A1
DRAWING STAGE As Built	DATE 08/02/2022
DWG No. UKL-CAM-021	REV

THIS DRAWING HAS BEEN PRODUCED FROM DETAILS WHICH TO THE BEST OF OUR KNOWLEDGE ARE CORRECT. THE CLIENT IS RESPECTFULLY REMINDED TO CHECK THAT NOTHING MATERIAL AFFECTS THE DETAILS WITHIN THIS DRAWING. THIS DRAWING IS COPYRIGHT. THE DRAWING AND ALL ITEMS CONTAINED WITHIN THE DRAWING ARE THE INTELLECTUAL PROPERTY OF ITS INTERIORS LTD. NO ELEMENT OF THE DRAWING MAY BE COPIED OR MANUFACTURED WITHOUT THE EXPRESS WRITTEN PERMISSION OF ITS INTERIORS LTD.

NOTES

laserclinics
 UNITED KINGDOM

SKIN
 LASER
 INJECTABLES
 BODY

REV	BY	DATE	DESCRIPTION
-----	----	------	-------------



South Portway Close
 Round Spinney
 Northampton
 NN3 8RH
 Tel: (01604) 644644 Fax: (01604) 494036

TITLE
**INTERNAL
 SIGNAGE**

CLIENT
**UK SKIN CLINIC
 CAMDEN**

HEALTH & SAFETY INFORMATION		
CONSTRUCTION	MAINTENANCE	DECOMMISSIONING
LOW RISK	LOW RISK	LOW RISK

DRAWN BY C.Clements	CHECKED BY M.Quirke
SCALE As Shown	PAPER SIZE A1
DRAWING STAGE As Built	DATE 08/02/2022
DWG No. UKL-CAM-022	REV

THIS DRAWING HAS BEEN PRODUCED FROM DETAILS WHICH TO THE BEST OF OUR KNOWLEDGE ARE CORRECT. THE CLIENT IS RESPECTFULLY REMINDED TO CHECK THAT NOTHING MATERIAL AFFECTS THE DETAILS WITHIN THIS DRAWING.
 THIS DRAWING IS COPYRIGHT. THE DRAWING AND ALL ITEMS CONTAINED WITHIN THE DRAWING ARE THE INTELLECTUAL PROPERTY OF ITS INTERIORS LTD. NO ELEMENT OF THE DRAWING MAY BE COPIED OR MANUFACTURED WITHOUT THE EXPRESS WRITTEN PERMISSION OF ITS INTERIORS LTD.

NOTES

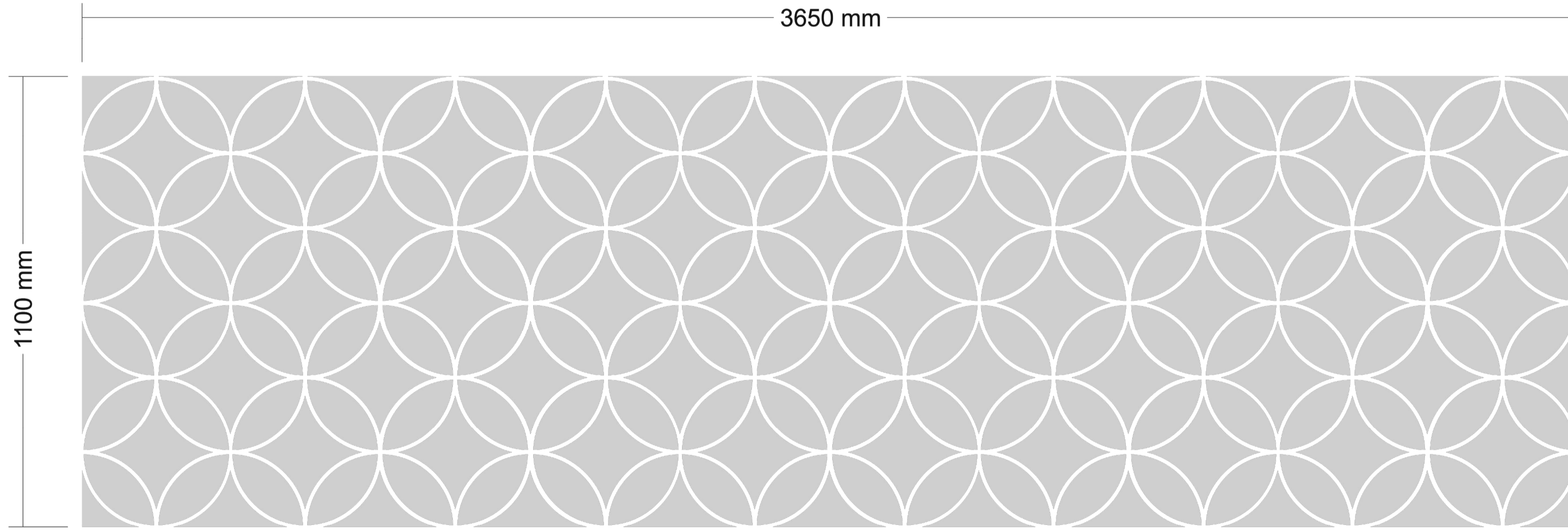

Privacy vinyl internally applied from M7-CR crystal etch vinyl

--	--	--	--	--	--	--	--	--	--	--	--	--	--	--	--	--	--	--	--

REV	BY	DATE	DESCRIPTION
-----	----	------	-------------



South Portway Close
 Round Spinney
 Northampton
 NN3 8RH
 Tel: (01604) 644644 Fax: (01604) 494036

TITLE
**GENERIC WINDOW
 VINYL**

CLIENT
**UK SKIN CLINIC
 CAMDEN**

HEALTH & SAFETY INFORMATION		
CONSTRUCTION	MAINTENANCE	DECOMMISSIONING
LOW RISK	LOW RISK	LOW RISK

DRAWN BY C.Clements		CHECKED BY M.Quirke	
SCALE As Shown		PAPER SIZE A1	
DRAWING STAGE As Built		DATE 08/02/2022	
DWG No. UKL-CAM-023	REV		

Finish Specification



THIS DRAWING HAS BEEN PRODUCED FROM DETAILS WHICH TO THE BEST OF OUR KNOWLEDGE ARE CORRECT. THE CLIENT IS RESPECTFULLY REMINDED TO CHECK THAT NOTHING MATERIAL AFFECTS THE DETAILS WITHIN THIS DRAWING. THIS DRAWING IS COPYRIGHT. THE DRAWING AND ALL ITEMS CONTAINED WITHIN THE DRAWING ARE THE INTELLECTUAL PROPERTY OF ITS INTERIORS LTD. NO ELEMENT OF THE DRAWING MAY BE COPIED OR MANUFACTURED WITHOUT THE EXPRESS WRITTEN PERMISSION OF ITS INTERIORS LTD.

NOTES

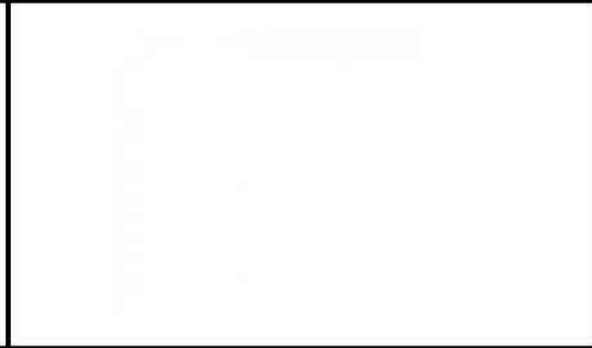

Paint finishes

Code	Image	Specification	Supplier	Notes
PT1		Wall paint Colour: Icing Sugar Finish: Vinyl Matt	Gliddens	
PT2		Doors & Architraves Wall & Ceiling paint Colour: Mixed to match 79GY 59/017 Finish: Satinwood	Gliddens	
PT3		Ceiling paint Colour: Pure Brilliant White Finish: Vinyl Matt	Gliddens	

Joinery Finishes

Code	Image	Specification	Supplier	Notes
L1		Cask Desk & Kitchen Carcase Colour: White Finish: Textured MF MDF	Lawcris	
C1		Cask Desk Colour: White Finish: 6mm solid surface	Hi MACS	

Floor Finishes

Code	Image	Specification	Supplier	Notes
VF1		Front of house & treatment rooms Colour: Nordic oak Finish: Wood Plank	Amtico	
VF15		Cove Skirting Colour: Dove Grey Finish: SO 100	Gradus	
VF2		BOH Floor Colour: Lomand Grey 7320 Finish: Polysafe 300mm tiles	Polyflor	

REV	BY	DATE	DESCRIPTION

ITS

South Portway Close
Round Spinney
Northampton
NN3 8RH
Tel: (01604) 644644 Fax: (01604) 494036







TITLE
FINISHES

CLIENT
**UK SKIN CLINIC
CAMDEN**

HEALTH & SAFETY INFORMATION		
CONSTRUCTION	MAINTENANCE	DECOMMISSIONING
LOW RISK	LOW RISK	LOW RISK
DRAWN BY C.Clements	CHECKED BY M.Quirke	
SCALE As Shown	PAPER SIZE A1	
DRAWING STAGE As Built	DATE 08/02/2022	
DWG No. UKL-CAM-024	REV	

THIS DRAWING HAS BEEN PRODUCED FROM DETAILS WHICH TO THE BEST OF OUR KNOWLEDGE ARE CORRECT. THE CLIENT IS RESPECTFULLY REMINDED TO CHECK THAT NOTHING MATERIAL AFFECTS THE DETAILS WITHIN THIS DRAWING. THIS DRAWING IS COPYRIGHT. THE DRAWING AND ALL ITEMS CONTAINED WITHIN THE DRAWING ARE THE INTELLECTUAL PROPERTY OF ITS INTERIORS LTD. NO ELEMENT OF THE DRAWING MAY BE COPIED OR MANUFACTURED WITHOUT THE EXPRESS WRITTEN PERMISSION OF ITS INTERIORS LTD.

NOTES

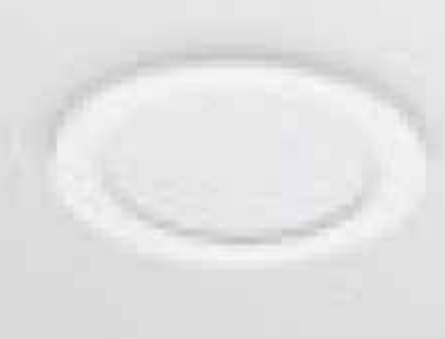
CODE	QUANTITY	DESCRIPTION	SUPPLIER	FINISH/COLOUR	NOTES	IMAGE
C1	5	Waiting Chairs	CULT FURNITURE	White	White dining chair with eifel metal legs	https://www.cultfurniture.com/furniture-c10/chairs-c3/dining-chairs-c24/scandi-designs-soft-pad-dining-chair-with-eiffel-metal-legs-white- 
HK2	8	Hook	CB2	Brushed Nickel		https://www.cb2.com/u-hook-brushed-nickel/s340557 
SH1	8	Product Shelf	CB2	Acrylic	36inch (900mm)	https://www.cb2.com/acrylic-wall-shelf-24/s116301 
HA1		Door Lever / Round Rose Code 97025	SDS LONDON 020 7228 1185 sales@sdslondon.co.uk www.sdslondon.co.uk	Stain Chrome Plate	Projection 55mm Length 145mm Paired Lever	https://www.sdslondon.co.uk/groel-contemporary-lever-handles-on-round-rose/angolo-817-lever-handle-on-round-rose.html 
LC1		Privacy Turn & Release Code 97103	SDS LONDON 020 7228 1185 sales@sdslondon.co.uk	Stain Chrome Plate		https://www.sdslondon.co.uk/product/privacy-turn-release-1.html 
L1		Trimless Downlight	LYCO	ASTRO Trimless Round Colour Temp: 3000 Trimless	Size: D 115 x Dia 79mm. Cut out Dia 86mm	https://www.lyco.co.uk/trimless-fire-rated-downlights.html 
L2		Downlight Order code: 33947499 Product code: 871016333947499	City Electrical Factors	Phillips Slim Downlight		http://www.lighting.philips.co.uk/prof/indoor-luminaires/downlights/coreline-slimdownlight/911401805980_EU/product 

REV	BY	DATE	DESCRIPTION

ITS

South Portway Close
Round Spinney
Northampton
NN3 8RH
Tel: (01604) 644644 Fax: (01604) 494036

TITLE
FIXTURES AND FITTINGS

CLIENT
UK SKIN CLINIC CAMDEN

HEALTH & SAFETY INFORMATION		
CONSTRUCTION	MAINTENANCE	DECOMMISSIONING
LOW RISK	LOW RISK	LOW RISK
DRAWN BY C.Clements	CHECKED BY M.Quirke	
SCALE As Shown	PAPER SIZE A1	
DRAWING STAGE As Built	DATE 08/02/2022	
DWG No. UKL-CAM-025	REV	