

Tree Id No	Tree Species	Stem Diam (mm)	Stem No	Tree Hgt (m)	Ult Hgt (m)	Crown Height N, E, S, W (m)				FSB Hgt (m)	FSB Dir	Life Stage	Life Exp	BS 5837 Cat Pre	Canopy Spread N, E, S, W (m)				Phys & Struct Condition	Comments	Recommended Work	RPA Annex D (m)
						N	E	S	W						N	E	S	W				
T1	Cabbage palm, <i>Cordyline australis</i>	80, 140	2	6	6	6	6	4	6	-	-	EM	10+	C1	1	1	3	3	P Good, S Fair	Twin stemmed with on stem leaning out towards the south west.	No Action Required at this time (NAR).	1.8
T2	Lime, <i>Tilia europaea</i>	360	1	14	14	2	2	2	2	-	-	D	<10	U	2	3	2	3	P Good, S Fair	Dead tree	Recommend owner removes	N/A
T3	Lime, <i>Tilia europaea</i>	160, 240	2	12	12	2	2	2	2	-	-	EM	<10	U	2	3	3	3	P Good, S Fair	Nearly dead	Recommend owner removes	N/A
T4	Cherry laurel, <i>Prunus laurocerasus</i>	50#	6	4	4	2	2	2	2	-	-	EM	10+	C1	4	2	4	2	P Good, S Fair	Maintained as a hedge.	NAR	1.5
T5	Cabbage palm, <i>Cordyline australis</i>	120	1	6	6	5	5	5	5	-	-	EM	10+	C1	0.5	0.5	0.5	0.5	P Good, S Fair	Leaning to the east. Avoid this stem with the tree protection fencing.	NAR	1.5
T6	Lime, <i>Tilia europaea</i>	370	1	12	12	4	4	4	4	-	-	EM	20+	B1	5	5	5	5	P Good, S Fair	Lapsed pollard from 2m, with high pollard at around 10m. Epicormic growth at 2m and 10m.	NAR	4.5
T7	Lime, <i>Tilia europaea</i>																			Removed since the initial tree survey was undertaken.		
T8	Lime, <i>Tilia europaea</i>	300	1	12	12	4	4	4	4	-	-	EM	20+	B1	5	5	5	5	P Good, S Fair	In adjacent garden. Lapsed pollard from 2m, with high pollard at around 10m. Epicormic growth at 2m and 10m.	NAR	3.6
T9	Rowan, <i>Sorbus aucuparia</i>	80#	1	5	10	4	4	4	4	-	-	SM	10+	C1	1	2	2	2	P Good, S Good	Small tree	Cut back to the site boundary	N/A
T10	Apple, <i>Malus domestica</i>	180	1	5	5	2	6	2	2	3	W	M	10+	C1	2	0	4	4	P Good, S Fair	Leaning towards the neighbours garden.	NAR	2.1
T11	Pear, <i>Pyrus sp.</i>	310	1	8	8	2.5	2.5	2.5	2.5	-	-	EM	10+	C2	2	0	4	4	P Good, S Fair	Minor localised cavities on trunk.	NAR	3.6

Legend:

- CATEGORY A TREE
- CATEGORY B TREE
- CATEGORY C TREE
- CATEGORY U TREE
- ROOT PROTECTION AREA (RPA) Coloured by Tree Category
- MODIFIED ROOT PROTECTION AREA (MRPA)
- CROWN SPREAD
- TREE TO BE REMOVED
- PROTECTIVE FENCING
- TEMPORARY GROUND PROTECTION
- "NO-DIG" CONSTRUCTION
- CEZ CONSTRUCTION EXCLUSION ZONE
- ◆ NEW TREE
- ▲ SOIL TEST
- SHADE (CURRENT)
- SHADE (FUTURE)
- LOW BRANCH DIRECTION
- HAND-DIG EXCAVATION
- Existing Structure
- Proposed Demolition
- Proposed New Structure

Notes:

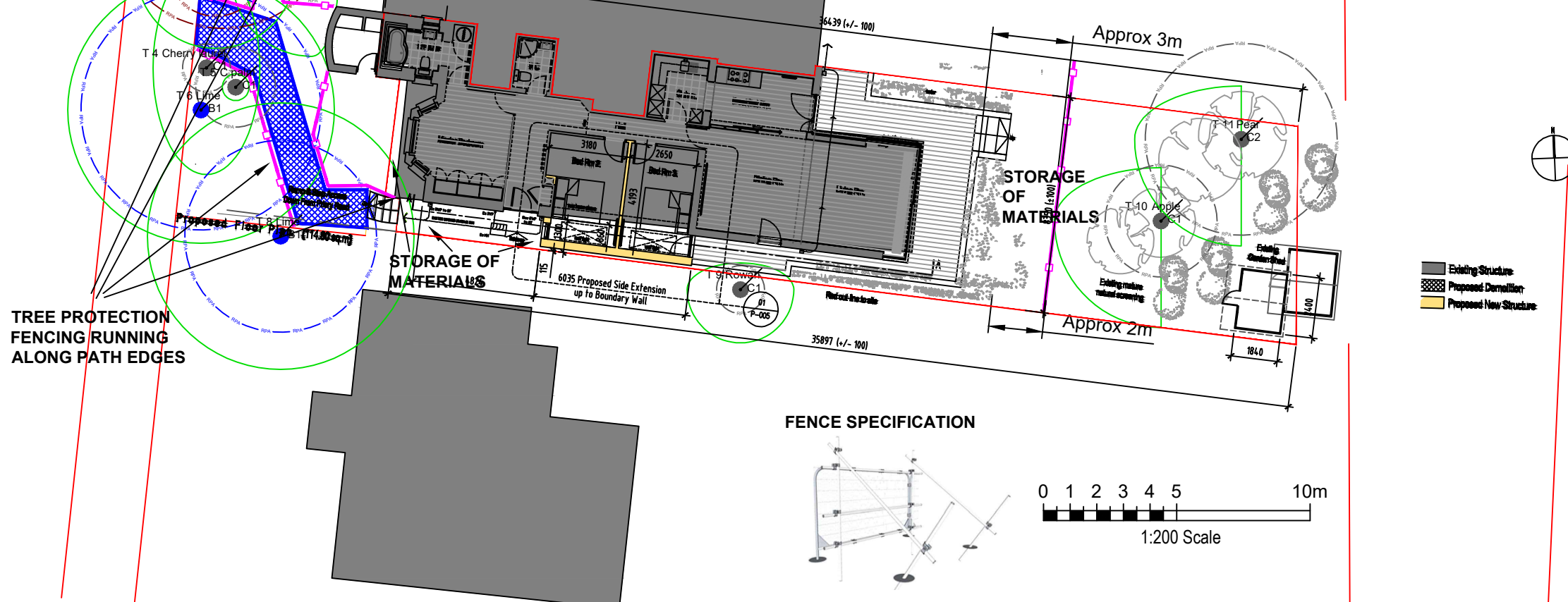
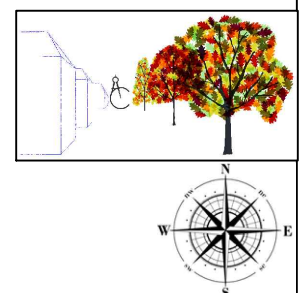

Arbor Cultural Ltd.

Providing Expertise on Your Trees

36 Central Avenue, West Molesey, Surrey, KT8 2QZ
 T 0333 577 5523 M 07899 984162
 E: admin@arbor-cultural.co.uk W: www.arbor-cultural.co.uk

Client: Mr Karl Noonan

Project: Flat 2, 68 Priory Road, Camden, London, NW6 3RE

Title: TREE CONSTRAINTS PLAN
 TREE PROTECTION PLAN

Date: 21/02/22 Scale: 1:200 Original Paper Size: A3

Drawn: IST Checked: N/A Job Ref: AC.2021.426

Drawing Number: **TPP-01** Rev: **C**

