

PROPOSED

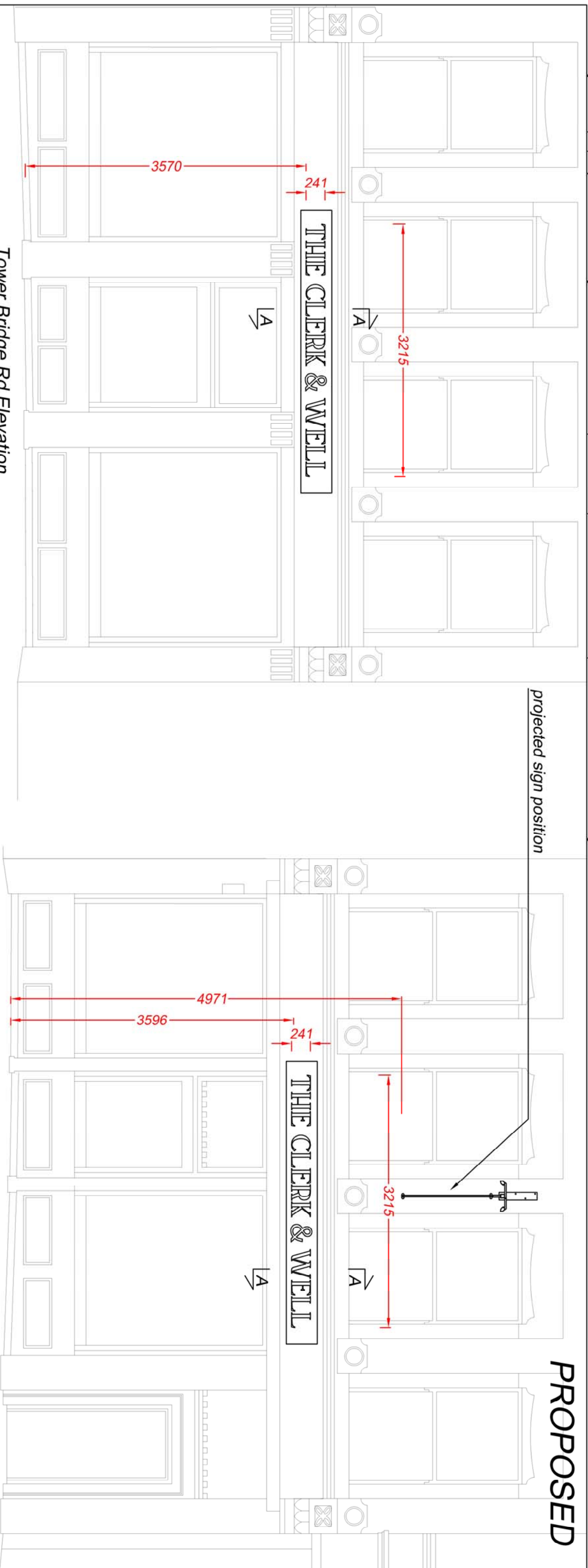

Tower Bridge Rd Elevation
Scale 1:50



Leroy Rd Elevation
Scale 1:50

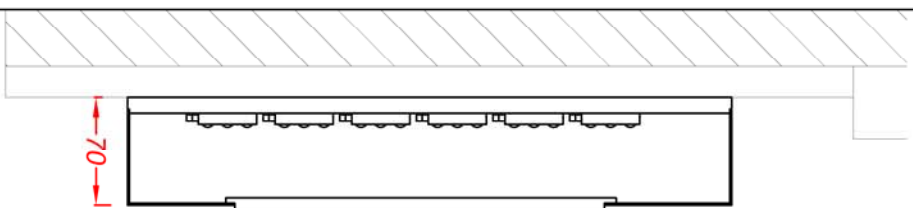

Section A-A through the text
Scale 1:5
Folded and welded 2.5mm aluminium panel is finished black. Fret cut text reading 'THE CLERK & WELL' is fitted with push through 8mm opal 050 acrylic letters. Repeated 10mm opal 030 acrylic back is fitted with cool white LEDs for face illumination of letters and halo illumination at the rear. Screw fixed to the black fascia.



Projected Sign - 1 off
Scale 1:20
Aluminium panel fixed within an aluminium extrusion frame is all finished black. Sign hangs from a black steel projecting arm. Vinyl text matching Farrow & Ball Dimpse is applied to the panel faces. Sign is externally illuminated by two black steel troughs fitted with low energy white LEDs.

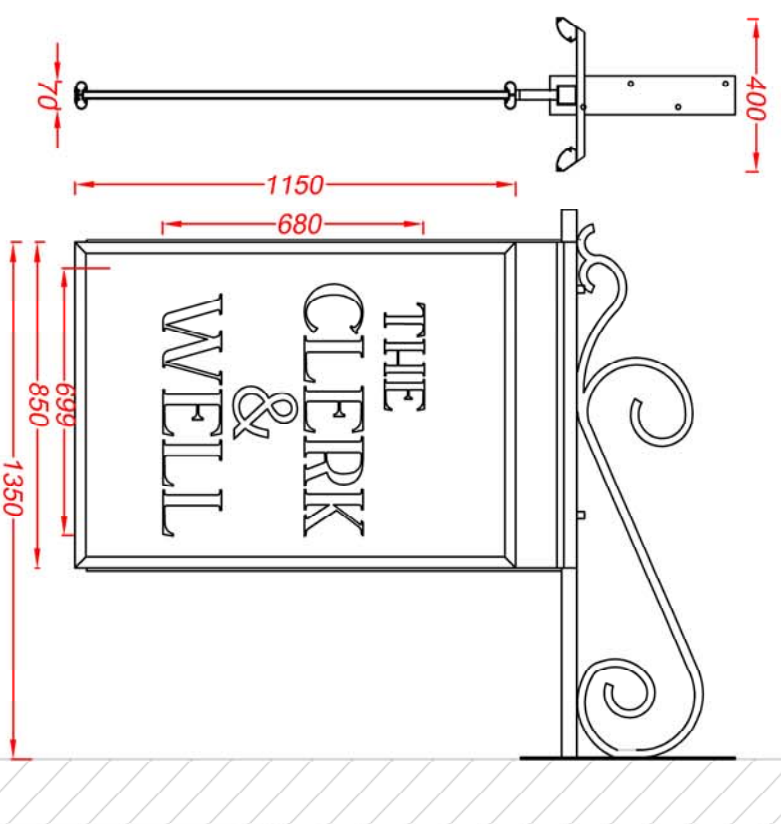

Technical Signs
Floor 1 - Unit 3
Hille Business Centre
132 St Albans Road
Watford, Herts, WD24 4AE
Tel: 01923 811999
Fax: 01923 811998
E-mail: info@technicalsigns.co.uk

Client: The Clerk & Well	
Address/Job details 156 Clerkenwell Rd Clerkenwell EC1R 9DU	
Proposed Signage	
Job No. -	Date 22/02/22
Drawn by DN	Drawing No 596516-2
Scale As specified (A3)	Rev