

notes:

General notes:  
 1. Do not scale drawings. Dimensions govern.  
 2. All dimensions are in millimeters unless noted otherwise.  
 3. All dimensions shall be verified on site before proceeding with the work.  
 4. Square Feet Architects shall be notified in writing of any discrepancies.

Party Wall Act 1996:  
 Note: If the project progresses onto site without the involvement of Square Feet Architects the Client must seek advice prior to commencement of the planned works as detailed on the drawings to establish whether the works fall within the scope of the Act which required adjoining property owners to be served with a statutory notice.

C.D.M. Regulations 2015:  
 These drawings have been produced for the purpose of applying for Planning and Building Regulations only. If the project progresses on to site without the involvement of Square Feet Architects, the client and contractor must ensure that they fulfil the duties in respect of the Construction (Design and Management) Regulations 2015. If advice is required please do not hesitate to contact Square Feet Architects.

KEY  
 [black lines] existing  
 [green lines] to be demolished  
 [red lines] proposed



revision:

no.	description	date



**SQUARE FEET ARCHITECTS**  
 A : 95 Bell St, London, NW1 6TL  
 T : 0207 431 4500  
 E : studio@squarefeetarchitects.co.uk  
 W : www.squarefeetarchitects.co.uk

drawing title: EXISTING Roof Plan	
client: Mr Alfredo Michelucci	
project: Basement Flat, 39 Priory Road NW6 4NN	
date: 28/02/2022	scale: 1:100
drawing number: 2110_L_011	revision:



notes:

- General notes:
1. Do not scale drawings. Dimensions govern.
  2. All dimensions are in millimeters unless noted otherwise.
  3. All dimensions shall be verified on site before proceeding with the work.
  4. Square Feet Architects shall be notified in writing of any discrepancies.

Party Wall Act 1996:  
 Note: If the project progresses onto site without the involvement of Square Feet Architects the Client must seek advice prior to commencement of the planned works as detailed on the drawings to establish whether the works fall within the scope of the Act which required adjoining property owners to be served with a statutory notice.

C.D.M. Regulations 2015:  
 These drawings have been produced for the purpose of applying for Planning and Building Regulations only. If the project progresses on to site without the involvement of Square Feet Architects, the client and contractor must ensure that they fulfil the duties in respect of the construction (Design and Management) Regulations 1994. If advice is required please do not hesitate to contact Square Feet Architects.

- KEY
- black lines existing
  - green lines to be demolished
  - red lines proposed

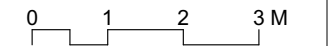

revision:



A : 95 Bell St, London NW1 6TL  
 T : 0207 431 4500  
 E : studio@squarefeetarchitects.co.uk  
 W : www.squarefeetarchitects.co.uk

drawing title:  
**EXISTING Front Elevation**

client:  
**Mr Alfredo Michelucci**

project:  
**Basement Flat, 39 Priory Road  
 NW6 4NN**

date: 28/02/2022	scale: 1:100@A3 1:50@A1
---------------------	-------------------------------

drawing number: 2110_L_012	revision:
-------------------------------	-----------

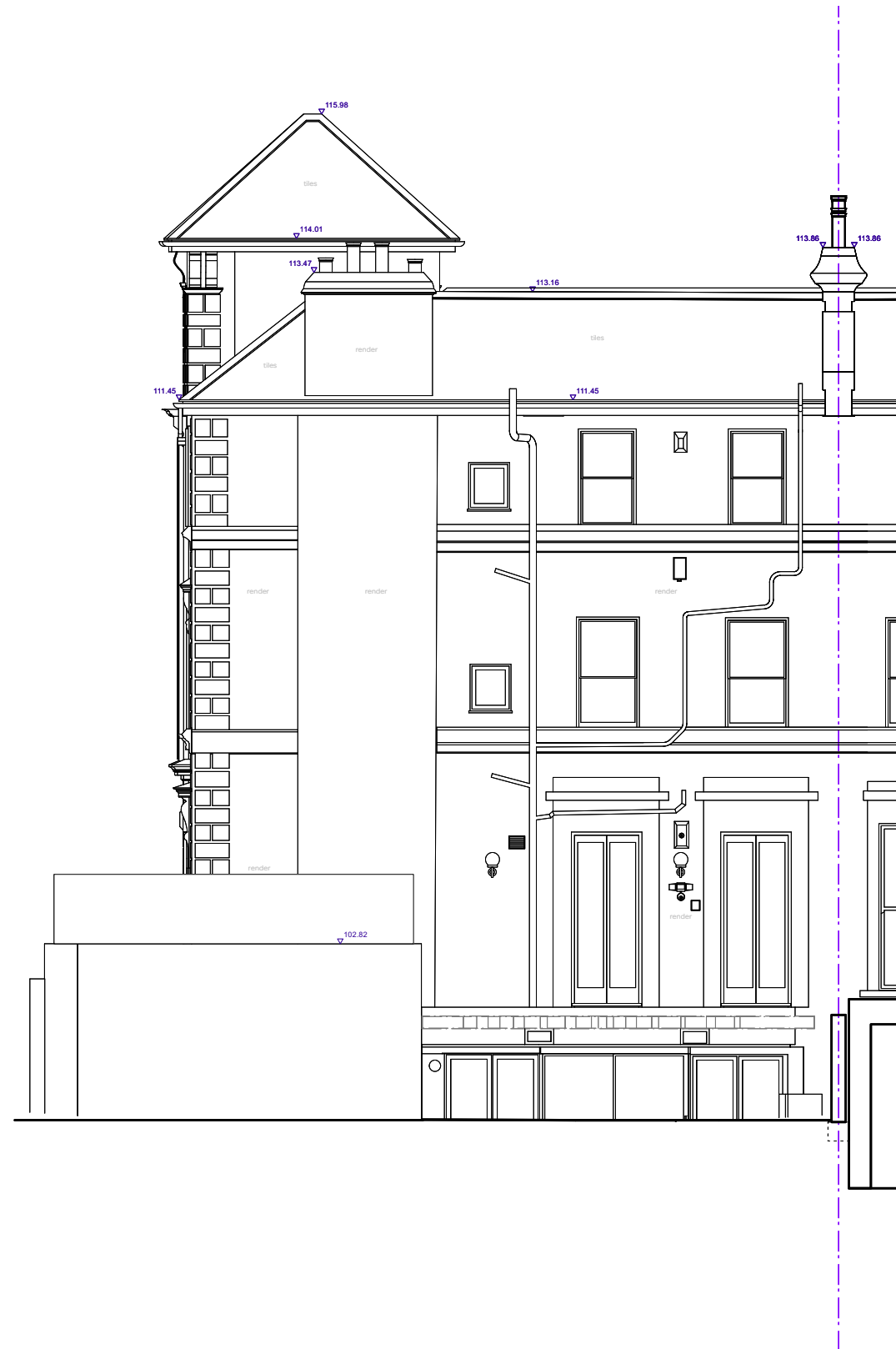

notes:

- General notes:
1. Do not scale drawings. Dimensions govern.
  2. All dimensions are in millimeters unless noted otherwise.
  3. All dimensions shall be verified on site before proceeding with the work.
  4. Square Feet Architects shall be notified in writing of any discrepancies.

Party Wall Act 1996:  
 Note: If the project progresses onto site without the involvement of Square Feet Architects the Client must seek advice prior to commencement of the planned works as detailed on the drawings to establish whether the works fall within the scope of the Act which required adjoining property owners to be served with a statutory notice.

C.D.M. Regulations 2015:  
 These drawings have been produced for the purpose of applying for Planning and Building Regulations only. If the project progresses on to site without the involvement of Square Feet Architects, the client and contractor must ensure that they fulfil the duties in respect of the construction (Design and Management) Regulations 1994. If advice is required please do not hesitate to contact Square Feet Architects.

- KEY
- black lines existing
  - green lines to be demolished
  - red lines proposed

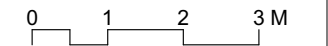

revision:	



**SQUARE FEET ARCHITECTS**

A : 95 Bell St, London NW1 6TL  
 T : 0207 431 4500  
 E : studio@squarefeetarchitects.co.uk  
 W : www.squarefeetarchitects.co.uk

drawing title: <b>EXISTING Rear Elevation</b>	
client: <b>Mr Alfredo Michelucci</b>	
project: <b>Basement Flat, 39 Priory Road NW6 4NN</b>	
date: <b>28/02/2022</b>	scale: <b>1:100@A3 1:50@A1</b>
drawing number: <b>2110_L_013</b>	revision:



notes:

- General notes:
1. Do not scale drawings. Dimensions govern.
  2. All dimensions are in millimeters unless noted otherwise.
  3. All dimensions shall be verified on site before proceeding with the work.
  4. Square Feet Architects shall be notified in writing of any discrepancies.

Party Wall Act 1996:  
 Note: If the project progresses onto site without the involvement of Square Feet Architects the Client must seek advice prior to commencement of the planned works as detailed on the drawings to establish whether the works fall within the scope of the Act which required adjoining property owners to be served with a statutory notice.

C.D.M. Regulations 2015:  
 These drawings have been produced for the purpose of applying for Planning and Building Regulations only. If the project progresses on to site without the involvement of Square Feet Architects, the client and contractor must ensure that they fulfil the duties in respect of the construction (Design and Management) Regulations 1994. If advice is required please do not hesitate to contact Square Feet Architects.

KEY

black lines	existing
green lines	to be demolished
red lines	proposed

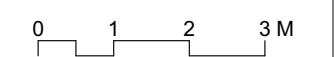

revision:



A : 95 Bell St, London NW1 6TL  
 T : 0207 431 4500  
 E : studio@squarefeetarchitects.co.uk  
 W : www.squarefeetarchitects.co.uk

drawing title:  
**EXISTING Side Elevation**

client:  
**Mr Alfredo Michelucci**

project:  
**Basement Flat, 39 Priory Road  
 NW6 4NN**

date: 28/02/2022	scale: 1:100@A3 1:50@A1
---------------------	-------------------------------

drawing number: 2110_L_014	revision:
-------------------------------	-----------

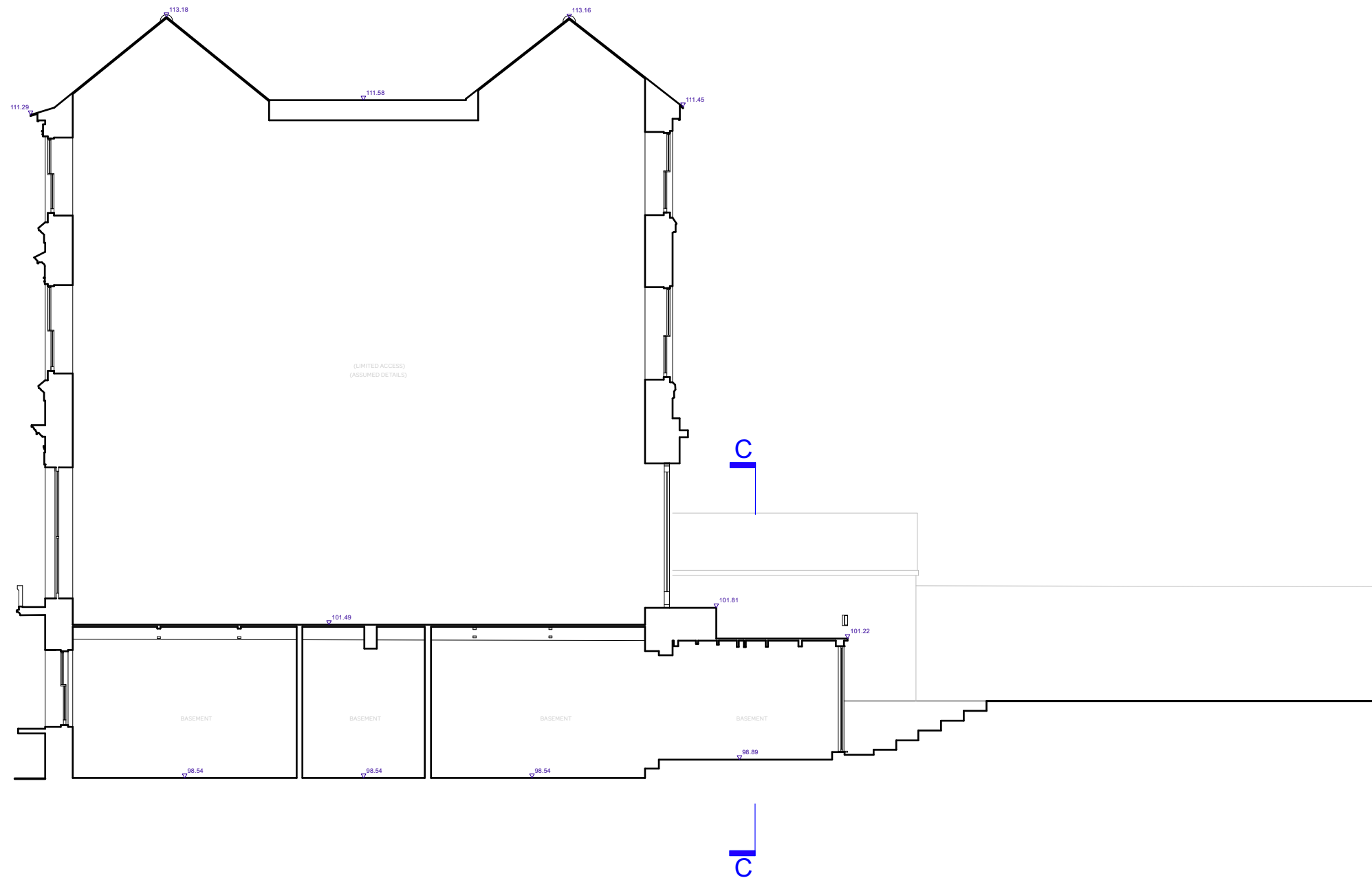

notes:

- General notes:
1. Do not scale drawings. Dimensions govern.
  2. All dimensions are in millimeters unless noted otherwise.
  3. All dimensions shall be verified on site before proceeding with the work.
  4. Square Feet Architects shall be notified in writing of any discrepancies.

Party Wall Act 1996:  
 Note: If the project progresses onto site without the involvement of Square Feet Architects the Client must seek advice prior to commencement of the planned works as detailed on the drawings to establish whether the works fall within the scope of the Act which required adjoining property owners to be served with a statutory notice.

C.D.M. Regulations 2015:  
 These drawings have been produced for the purpose of applying for Planning and Building Regulations only. If the project progresses on to site without the involvement of Square Feet Architects, the client and contractor must ensure that they fulfil the duties in respect of the construction (Design and Management) Regulations 1994. If advice is required please do not hesitate to contact Square Feet Architects.

KEY

black lines	existing
green lines	to be demolished
red lines	proposed



revision:



**SQUARE FEET ARCHITECTS**

A : 95 Bell St, London NW1 6TL  
 T : 0207 431 4500  
 E : studio@squarefeetarchitects.co.uk  
 W : www.squarefeetarchitects.co.uk

drawing title: EXISTING Section BB	
client: Mr Alfredo Michelucci	
project: Basement Flat, 39 Priory Road NW6 4NN	
date: 28/02/2022	scale: 1:100@A3 1:50@A1
drawing number: 2110_L_021	revision:



notes:

- General notes:
1. Do not scale drawings. Dimensions govern.
  2. All dimensions are in millimeters unless noted otherwise.
  3. All dimensions shall be verified on site before proceeding with the work.
  4. Square Feet Architects shall be notified in writing of any discrepancies.

Party Wall Act 1996:  
 Note: If the project progresses onto site without the involvement of Square Feet Architects the Client must seek advice prior to commencement of the planned works as detailed on the drawings to establish whether the works fall within the scope of the Act which required adjoining property owners to be served with a statutory notice.

C.D.M. Regulations 2015:  
 These drawings have been produced for the purpose of applying for Planning and Building Regulations only. If the project progresses on to site without the involvement of Square Feet Architects, the client and contractor must ensure that they fulfil the duties in respect of the construction (Design and Management) Regulations 1994. If advice is required please do not hesitate to contact Square Feet Architects.

KEY

black lines	existing
green lines	to be demolished
red lines	proposed



revision:



A : 95 Bell St, London NW1 6TL  
 T : 0207 431 4500  
 E : studio@squarefeetarchitects.co.uk  
 W : www.squarefeetarchitects.co.uk

drawing title:  
**EXISTING Section CC**

client:  
**Mr Alfredo Michelucci**

project:  
**Basement Flat, 39 Priory Road  
 NW6 4NN**

date: 28/02/2022	scale: 1:100@A3 1:50@A1
---------------------	-------------------------------

drawing number: 2110_L_022	revision:
-------------------------------	-----------