

This drawing is to be read in conjunction with all other drawings.
NOTES ON THIS DRAWING WILL APPLY TO ALL OTHER
DRAWINGS WHERE A SIMILAR POSITION EXISTS.

- 1) ALL DIMENSIONS TO BE CHECKED ON SITE BEFORE FABRICATION.
- 2) CONTRACTOR IS TO REFER TO THE ENGINEERS DRAWINGS BEFORE PROCEEDING WITH WORKS.
- 3) ALL DRAWINGS AND DESIGNS ARE COVERED BY A PATENT OR OTHER INTELLECTUAL PROPERTY RIGHTS. THEY WILL NOT BE DISTRIBUTED, COPIED OR ISSUED WITHOUT WRITTEN PERMISSION OF THE ARCHITECT.
- 4) THE DESIGN CONCEPT AND THE CONTENTS OF THIS DRAWING ARE THE SOLE PROPERTY OF THE ARCHITECT AND NO ADAPTATIONS, REPRODUCTIONS OR COPIES MAY BE MADE WITHOUT THE WRITTEN PERMISSION OF THE ARCHITECT.
- 5) THE DRAWINGS MAY BE SUBJECT REVISION FOR THE PROPER CARRYING OUT OF THE WORKS.
- 6) LOCAL AUTHORITY AND STATUTORY REQUIREMENTS SHALL BE OBSERVED IN THE COURSE OF THE IMPLEMENTATION MAY BE REQUIRED.
- 7) SAMPLES OF THE MATERIALS WILL BE REQUIRED TO BE SUPPLIED BY THE CONTRACTOR. THE CONTRACTOR SHALL NOT RELY SOLELY OF THE WRITTEN SPECIFICATIONS CONTAINED WITHIN THE WORDING ON THESE DRAWINGS.
- 8) ALL FINISHES SHALL BE TO THE ARCHITECTS SATISFACTION.
- 9) ALL CRITICAL DIMENSIONS SHALL BE APPROVED BY THE ARCHITECT BEFORE PROCEEDING WITH THE WORKS.
- 10) ANY DISCREPANCY BETWEEN THIS DRAWING AND ON-SITE DIMENSION SHALL BE REFERRED TO THE ARCHITECT FOR CLARIFICATION AND APPROVAL BEFORE WORKS ON THAT PART SHALL COMMENCE.

1 _____

5d

ARCHITECTS

764 FINCHLEY ROAD
TEMPLE NW11 FORTUNE
LONDON 7TH

TELEPHONE 020 8458 4326
FAX NUMBER 020 8458 4322
MOBILE NUMBER 07721 598207
E-mail geoff@5darchitects.org.uk

LTD

DRAWING TITLE

**PROPOSED SECTION B-B and
SECTION D-D**

DRAWING NUMBER
06.951.13

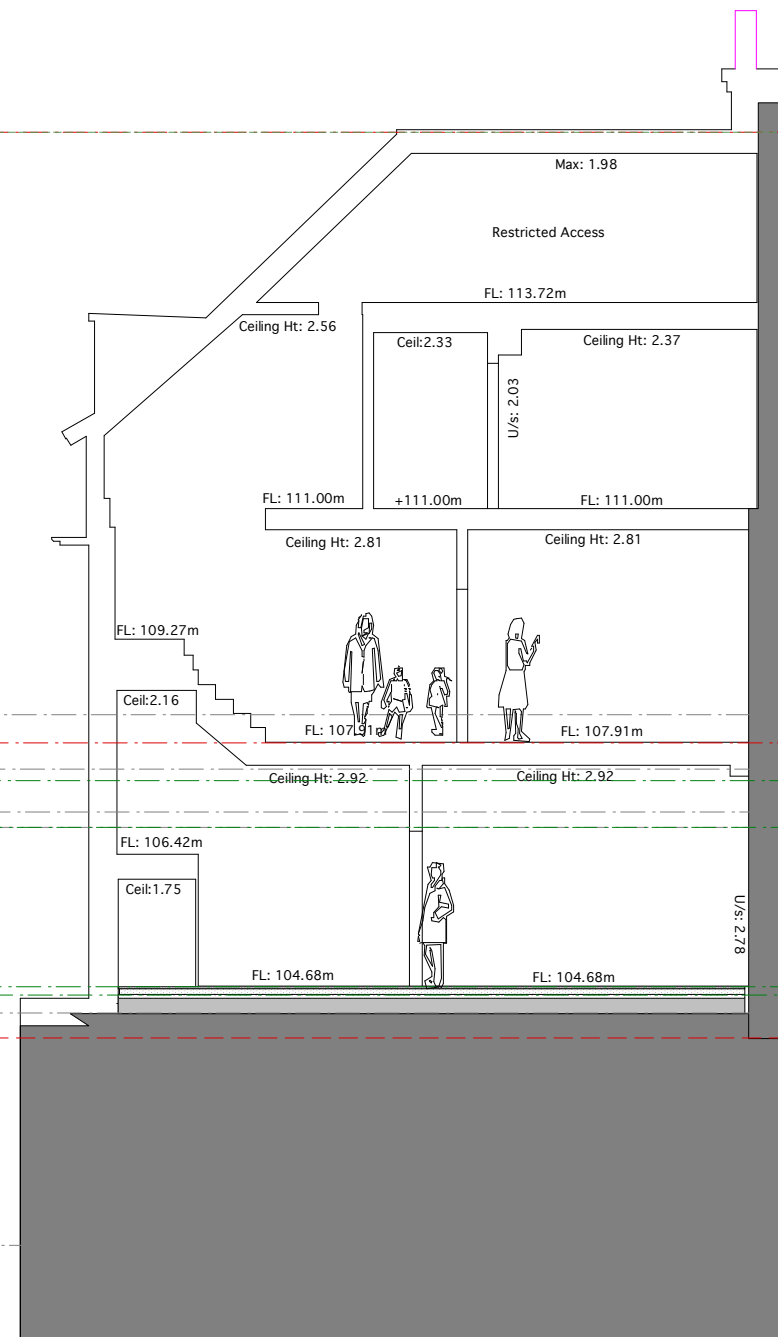

SECTION B-B INFORMATION

SECTION D-D THROUGH INTERNAL STAIRCASE



Section A.

Section C.

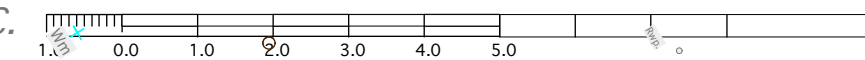

PROPOSED GROUND FLOOR LAYOUT