

Type D.1A  
DLG.06B

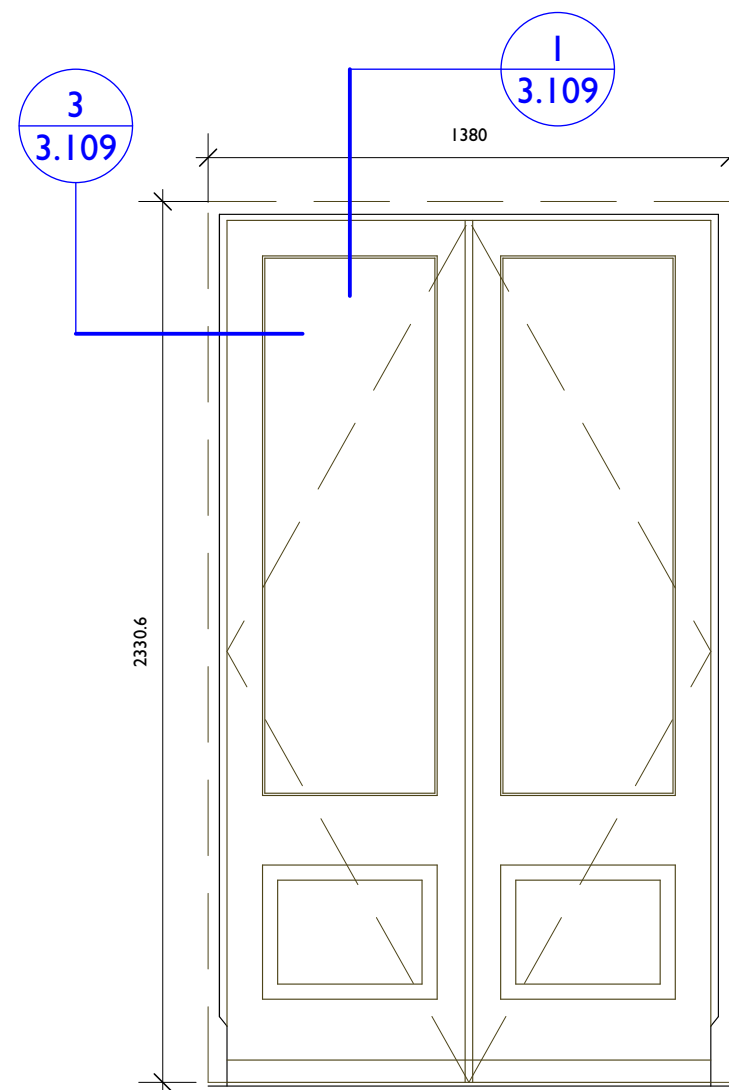

Type D.1B  
DLG.06C, DLG.06D, DLG.06E

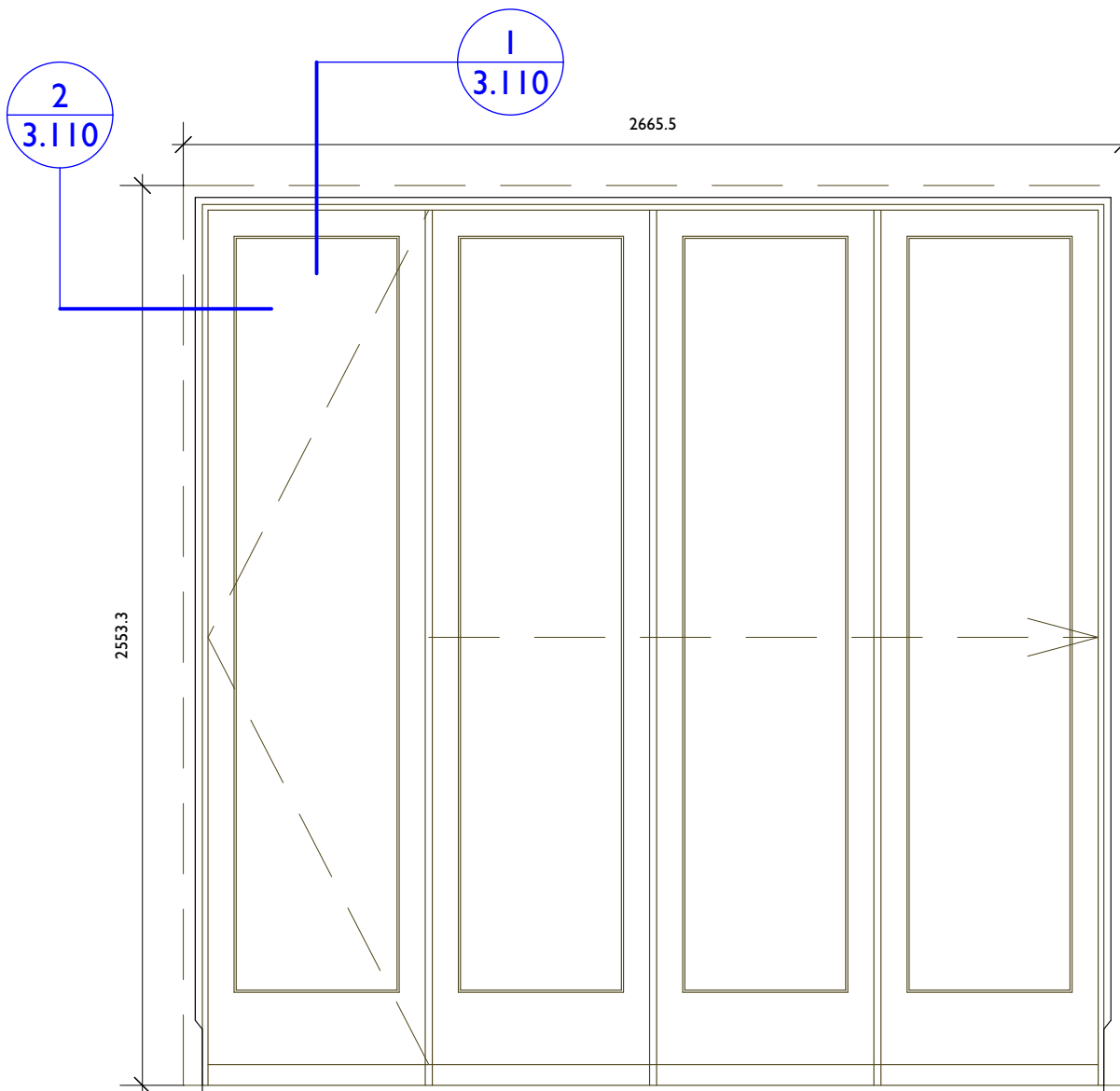

Type D.3A  
DG.06

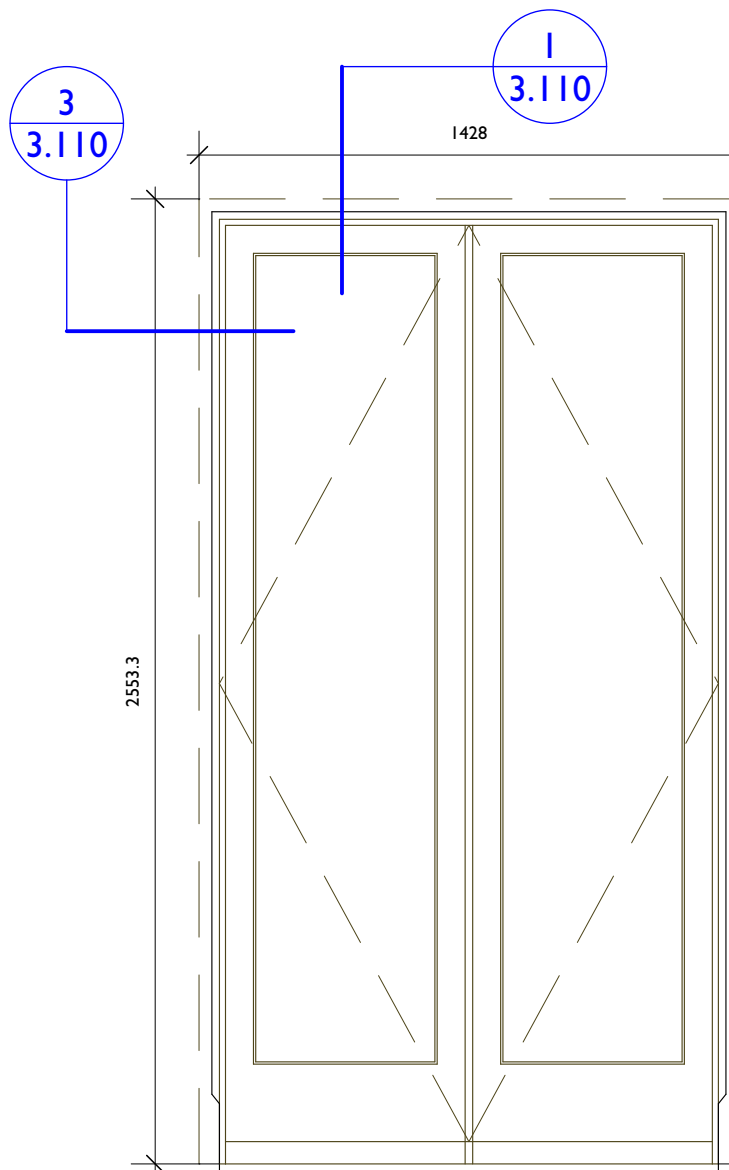

Type D.3B  
DG.07B, DG.08B, G.08C

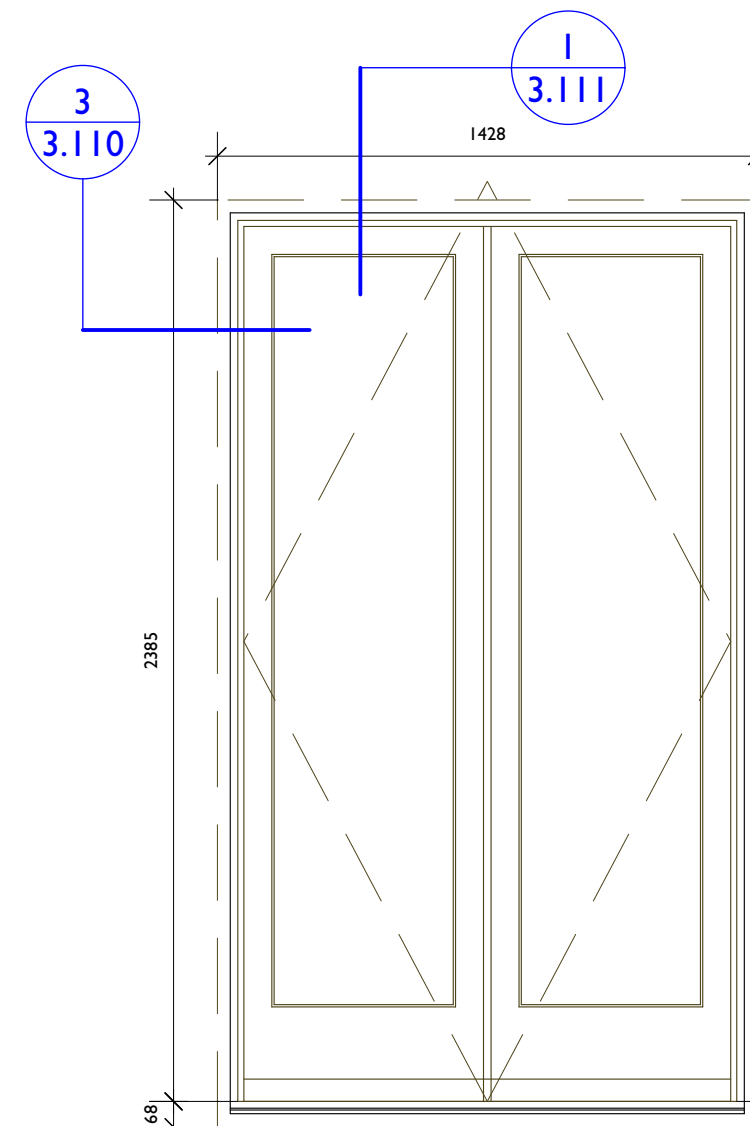

Type D.3C  
DF.06

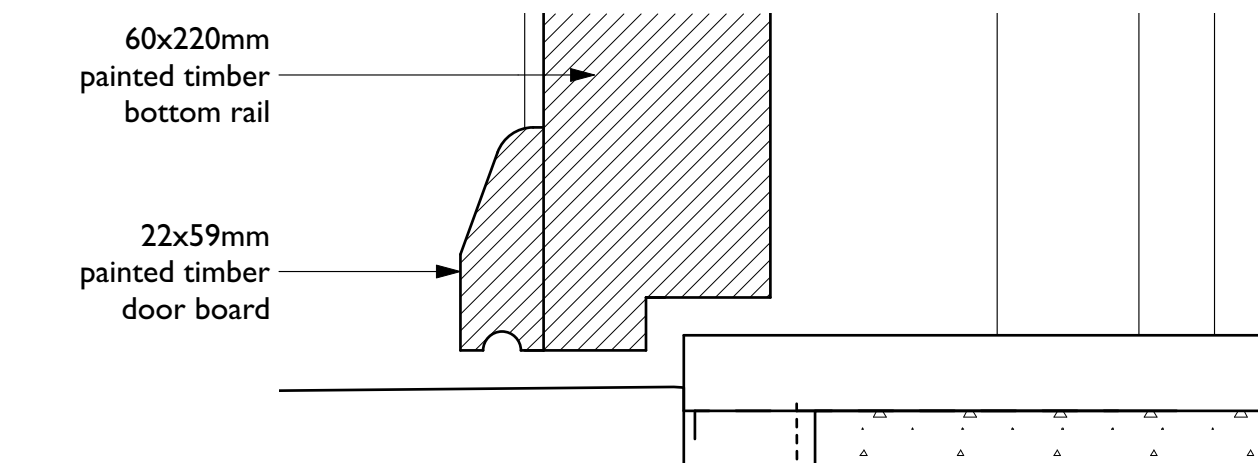
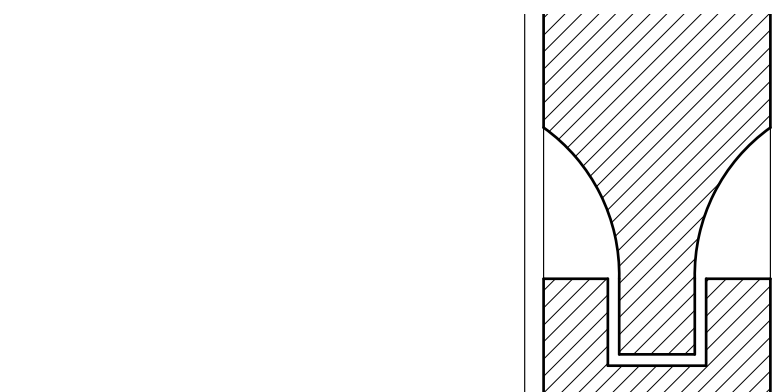
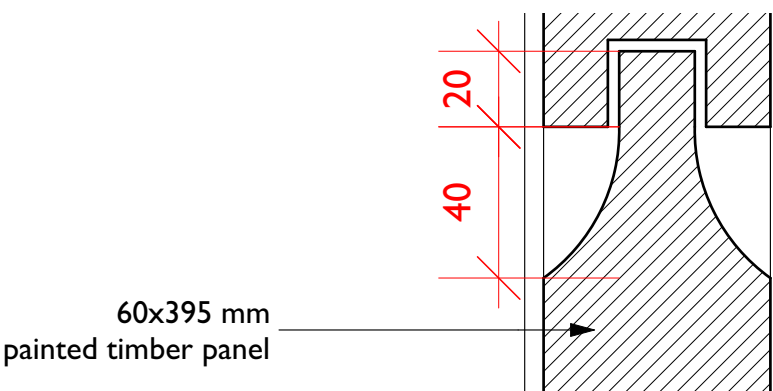
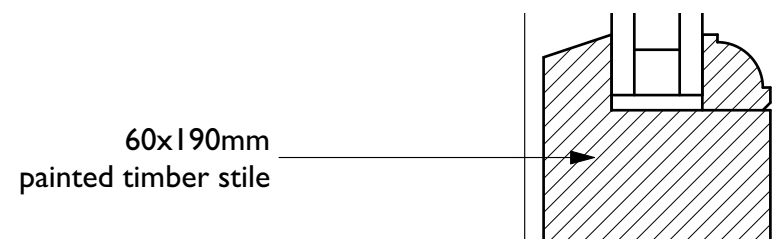
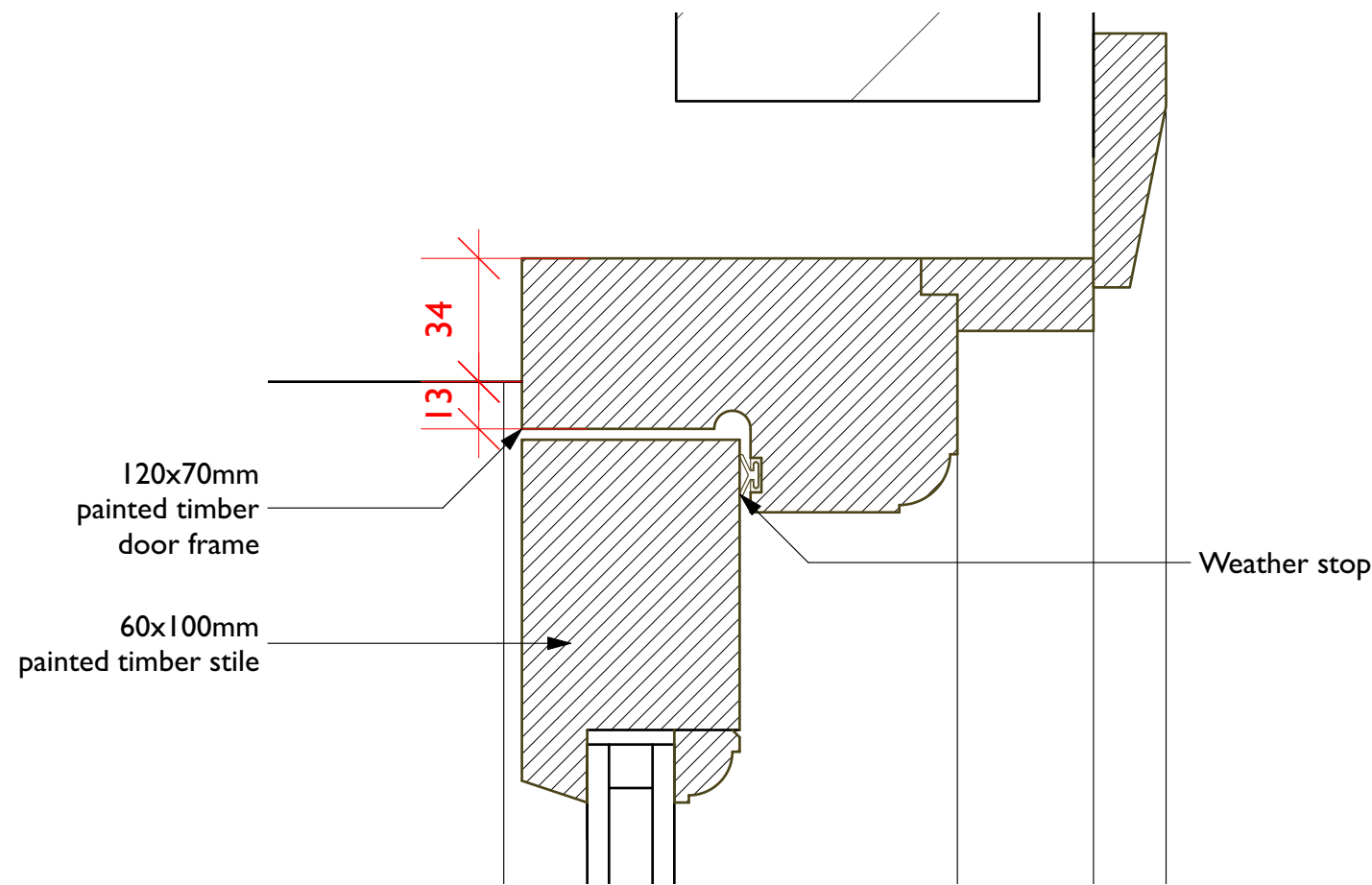

1  
3.109  
Types D.IA & D.IB  
Hinged Door  
Head & Cill

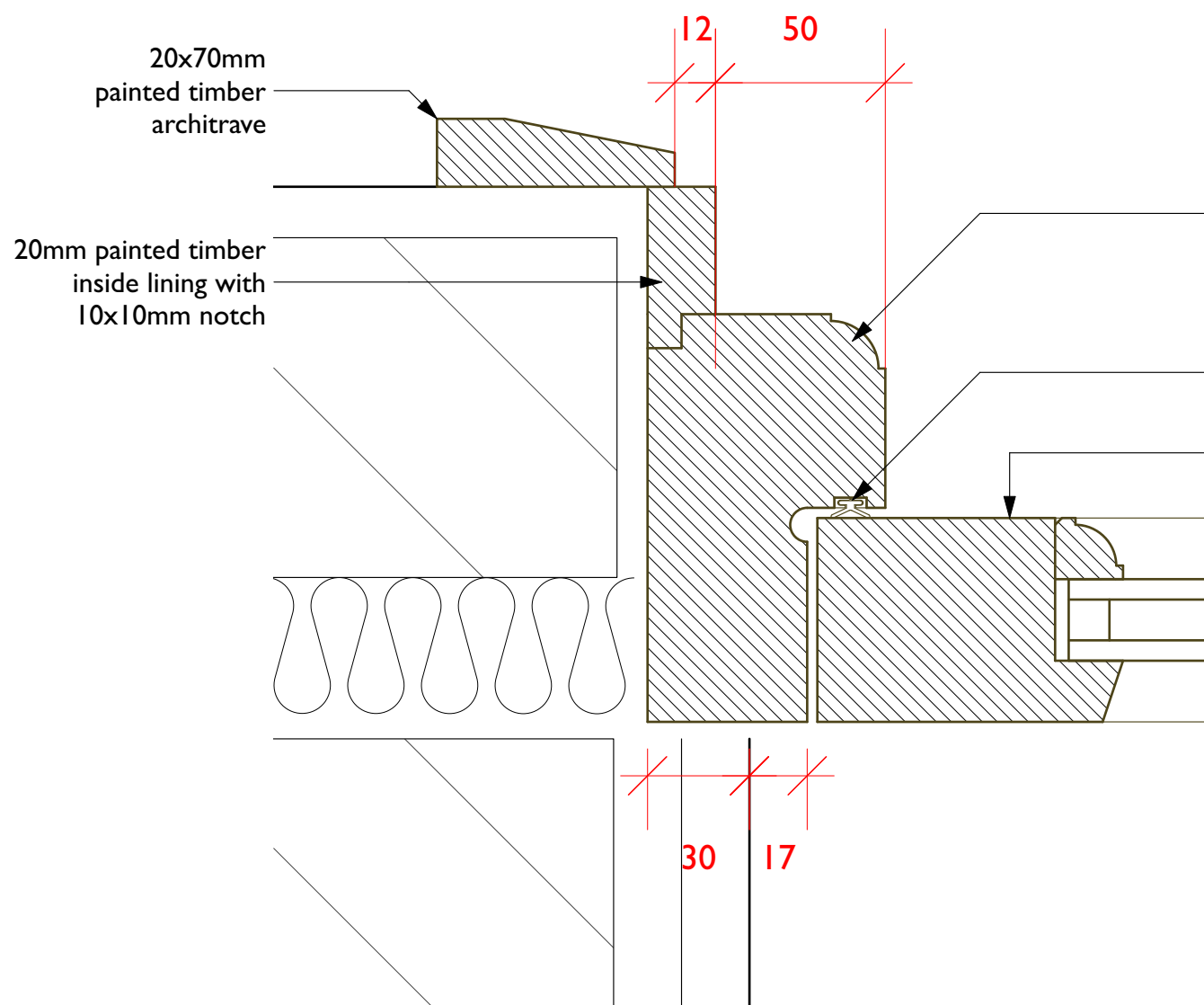

2  
3.109  
Type D.IA  
F/S Door Frame

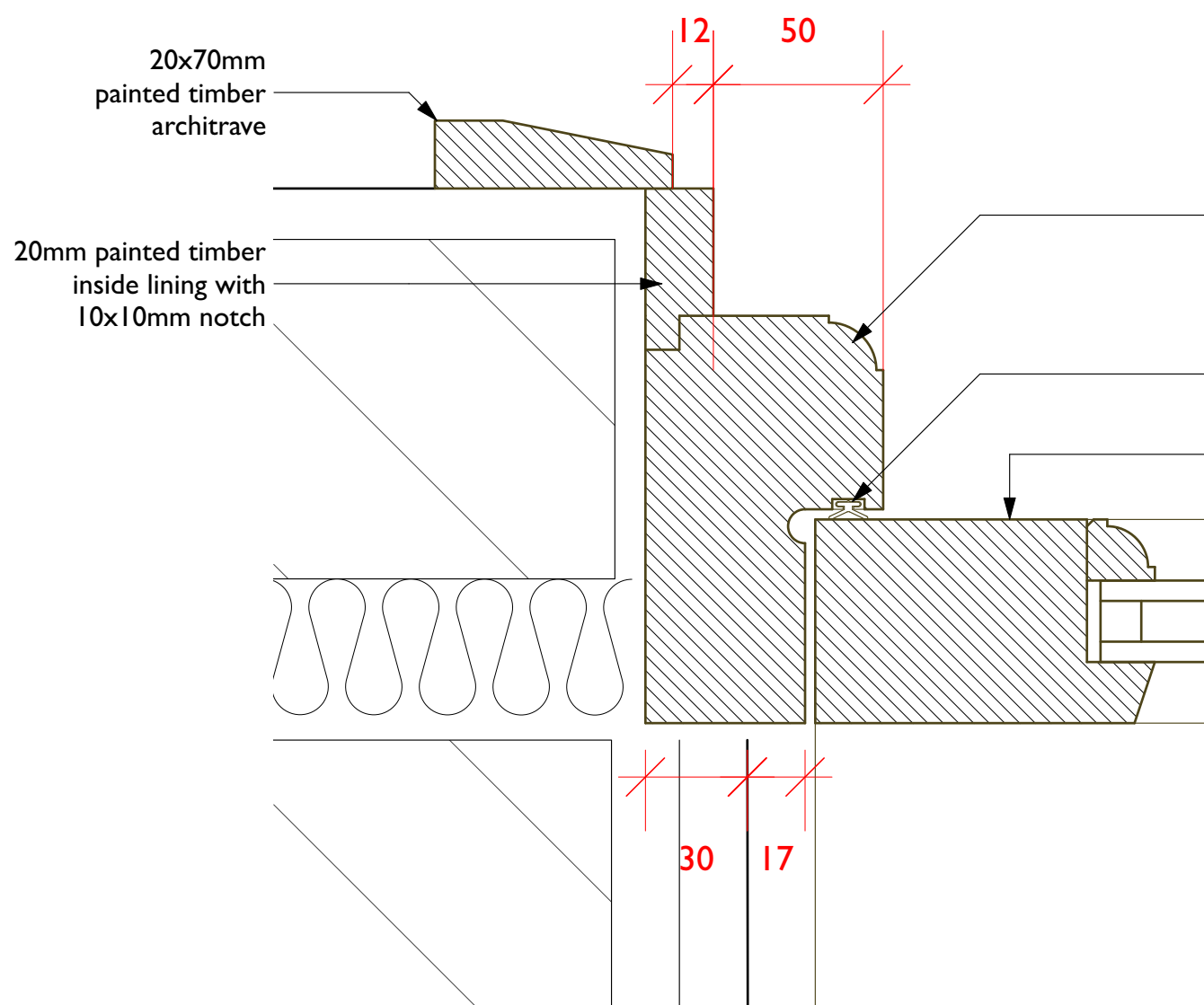
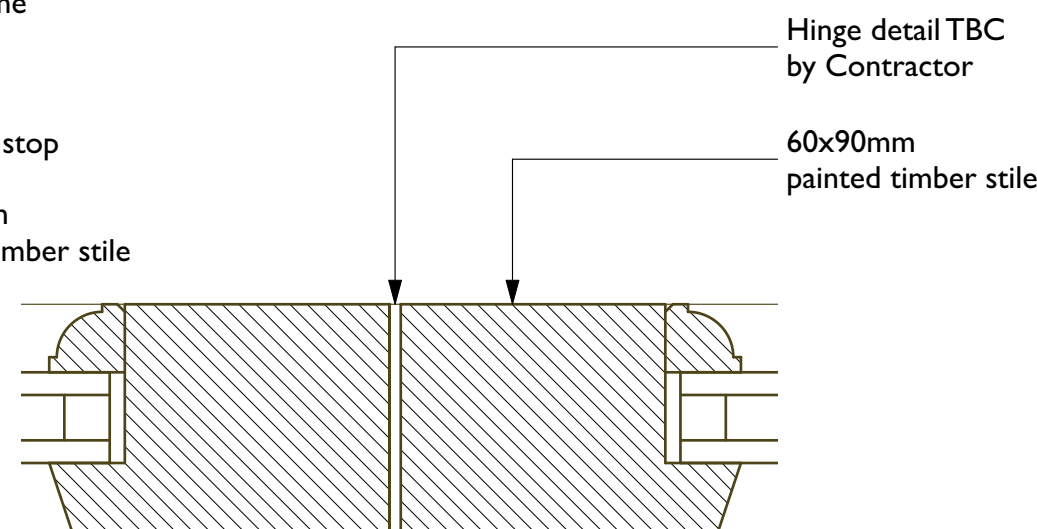

3  
3.109  
Type D.IB  
Hinged Door  
Frame

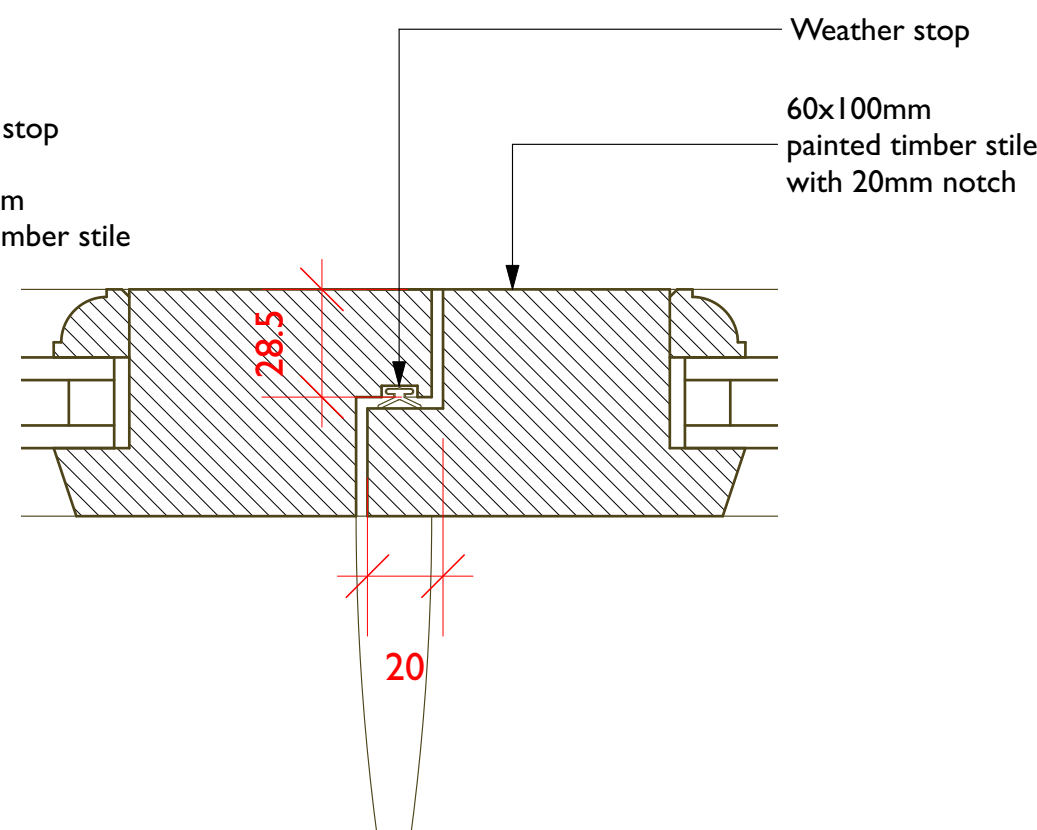

## Andrew Dobson Architects

Studio 316, Metal Box Factory  
30 Great Guilford Street, London SE1 0HS  
Tel: 020 7736 4390  
Web: [www.andrewdobsonarchitects.co.uk](http://www.andrewdobsonarchitects.co.uk)  
Email: [info@andrewdobsonarchitects.co.uk](mailto:info@andrewdobsonarchitects.co.uk)

Note:  
1. The design and drawings remain the property of Andrew Dobson Architects Ltd. The client is licensed to use this design and documents on this site only, this license is non-transferable. The design and drawings shall not be reproduced, up-loaded to the internet or traced without the permission of Andrew Dobson Architects Ltd.  
2. Do not scale off this drawing, check dimensions on site and advise any discrepancies before commencing work. © andrew dobson architects

0 250mm

Address: 3 Ranulf Road, London NW2 2BT

drawing title: External Door Details - Types D.IA & D.IB

drawing no.: 413-3.109-B

Scale: 1:2 @ A2  
Drawn: AD

Checked: AD

Status: Planning  
Date: 21/02/22

Rev: B

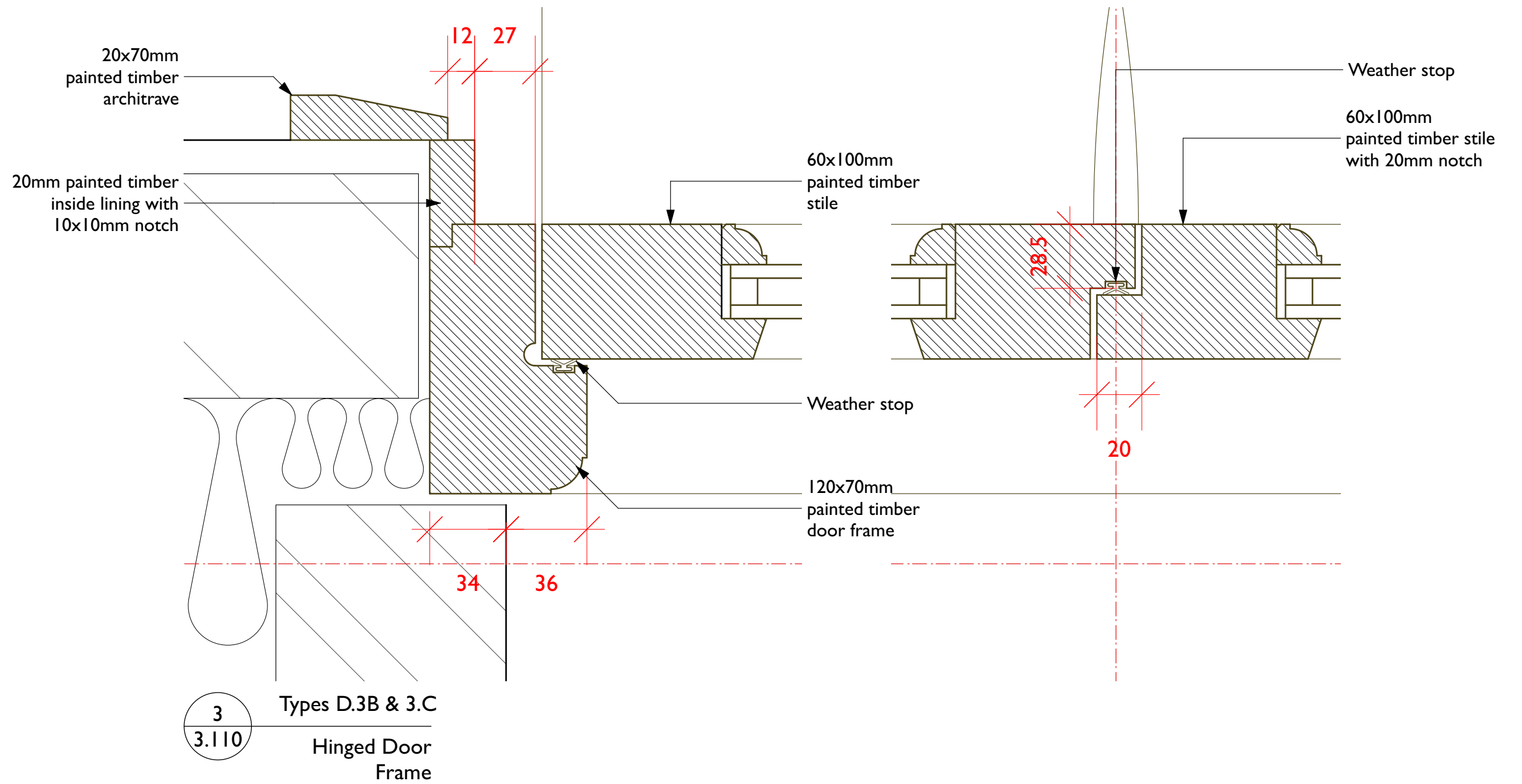
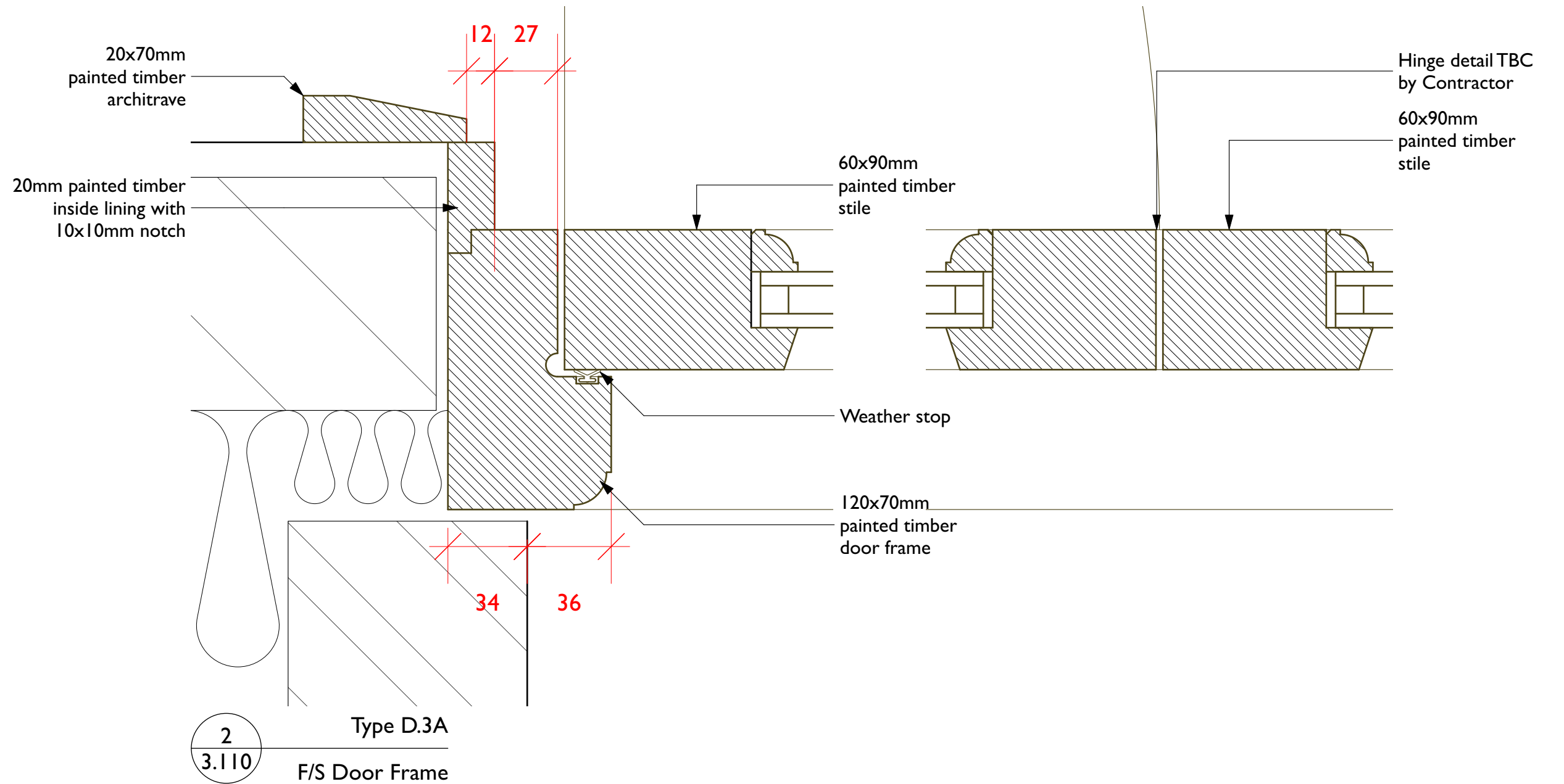
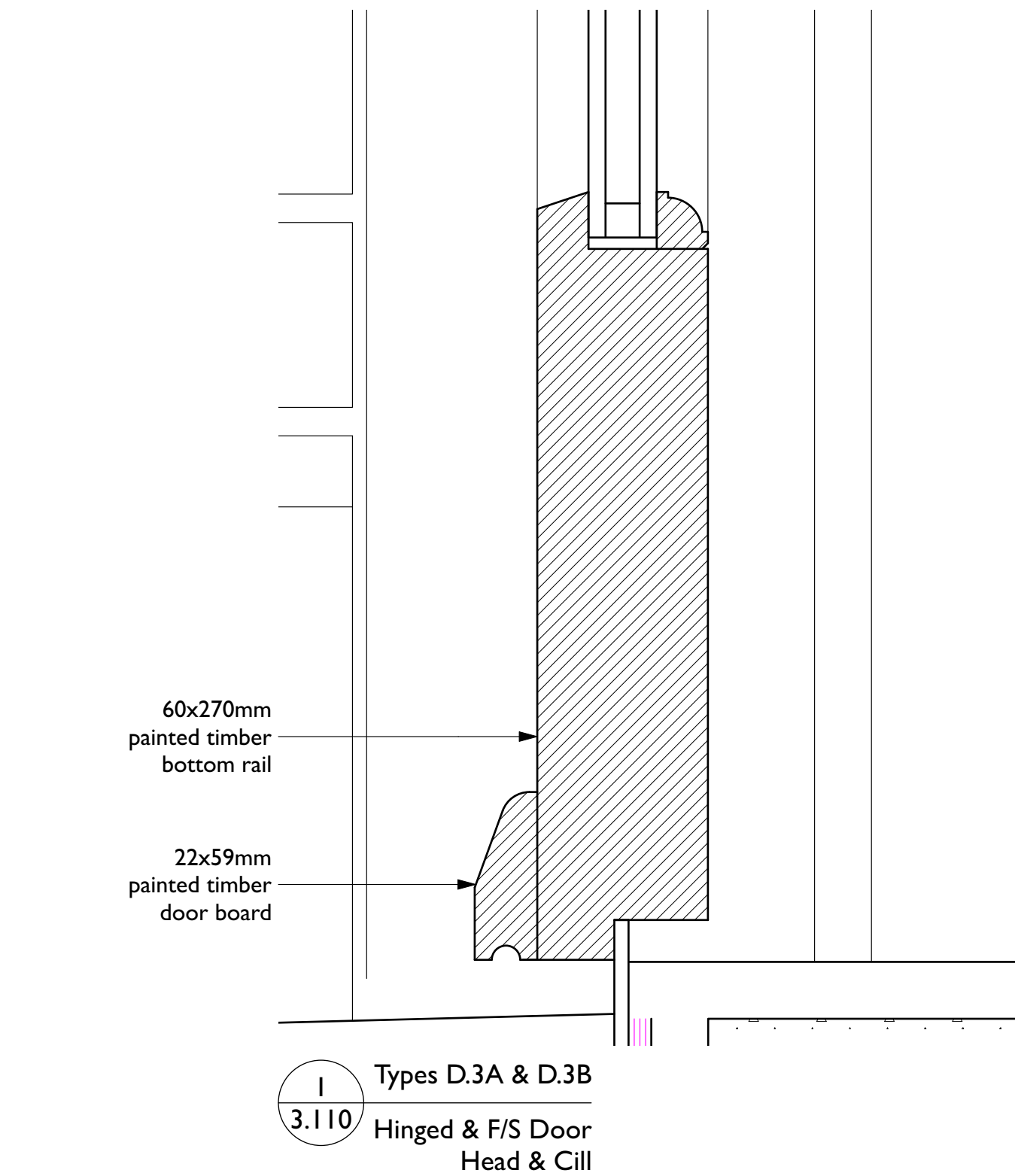
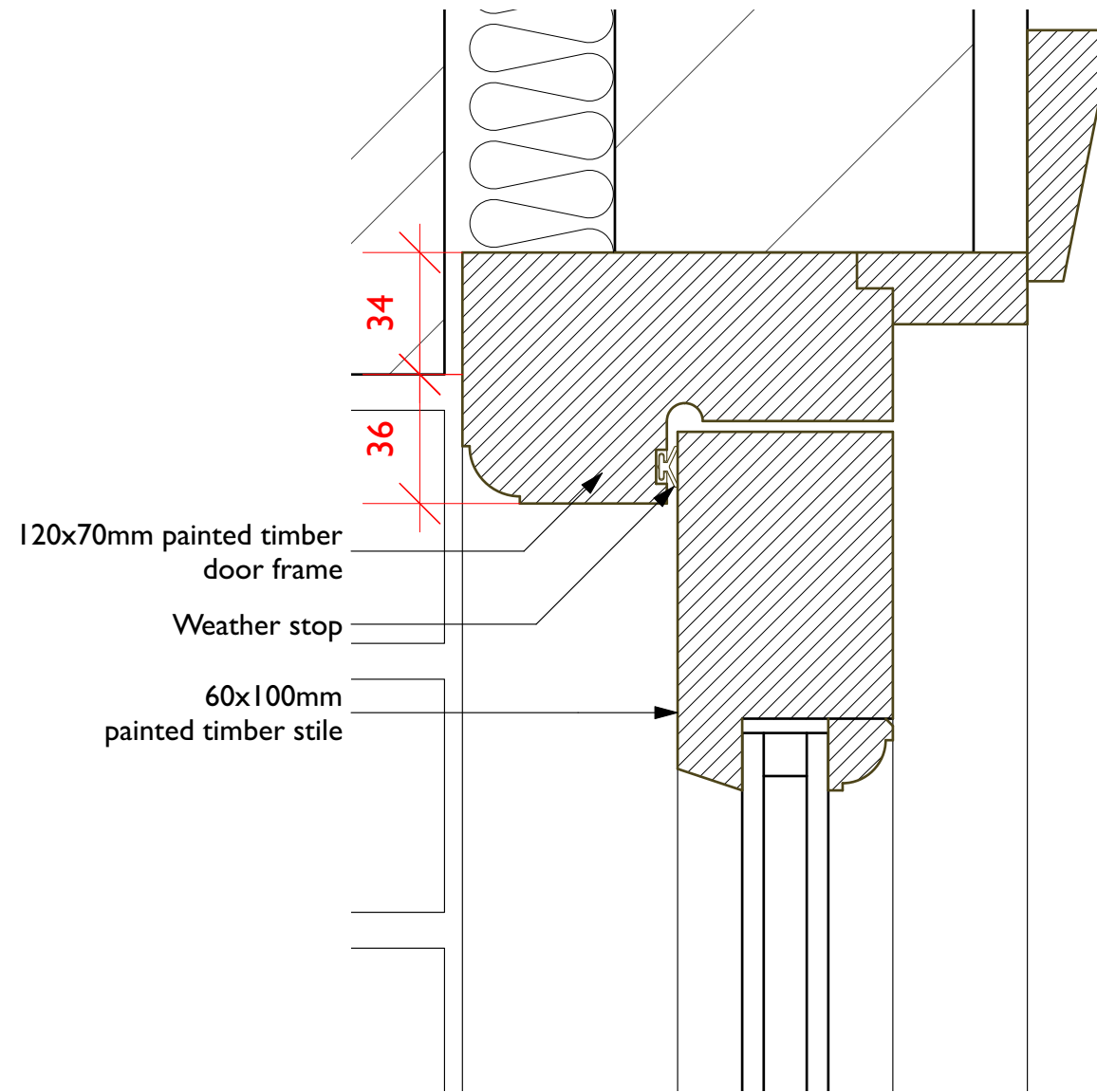

Andrew Dobson Architects

Studio 316, Metal Box Factory  
30 Great Guilford Street, London SE1 0HS  
Tel: 020 7736 4390  
Web: [www.andewdobsonarchitects.co.uk](http://www.andewdobsonarchitects.co.uk)  
Email: [info@andewdobsonarchitects.co.uk](mailto:info@andewdobsonarchitects.co.uk)

Note:  
1. The design and drawings remain the property of Andrew Dobson Architects Ltd. The client is licensed to use this design and documents on this site only, this license is non-transferable. The design and drawings shall not be reproduced, up-loaded to the internet or traced without the permission of Andrew Dobson Architects Ltd.  
2. Do not scale off this drawing, check dimensions on site and advise any discrepancies before commencing work. © andrew dobson architects

0 250mm

Address:		3 Ranulf Road, London NW2 2BT							
drawing title:		External Door Details - Types D.3A-D.3C							
drawing no.:		413-3.110-B		Scale: 1:2 @ A2		Status: Planning			
		Drawn: AD		Checked: AD		Date: 21/02/22		Rev: B	

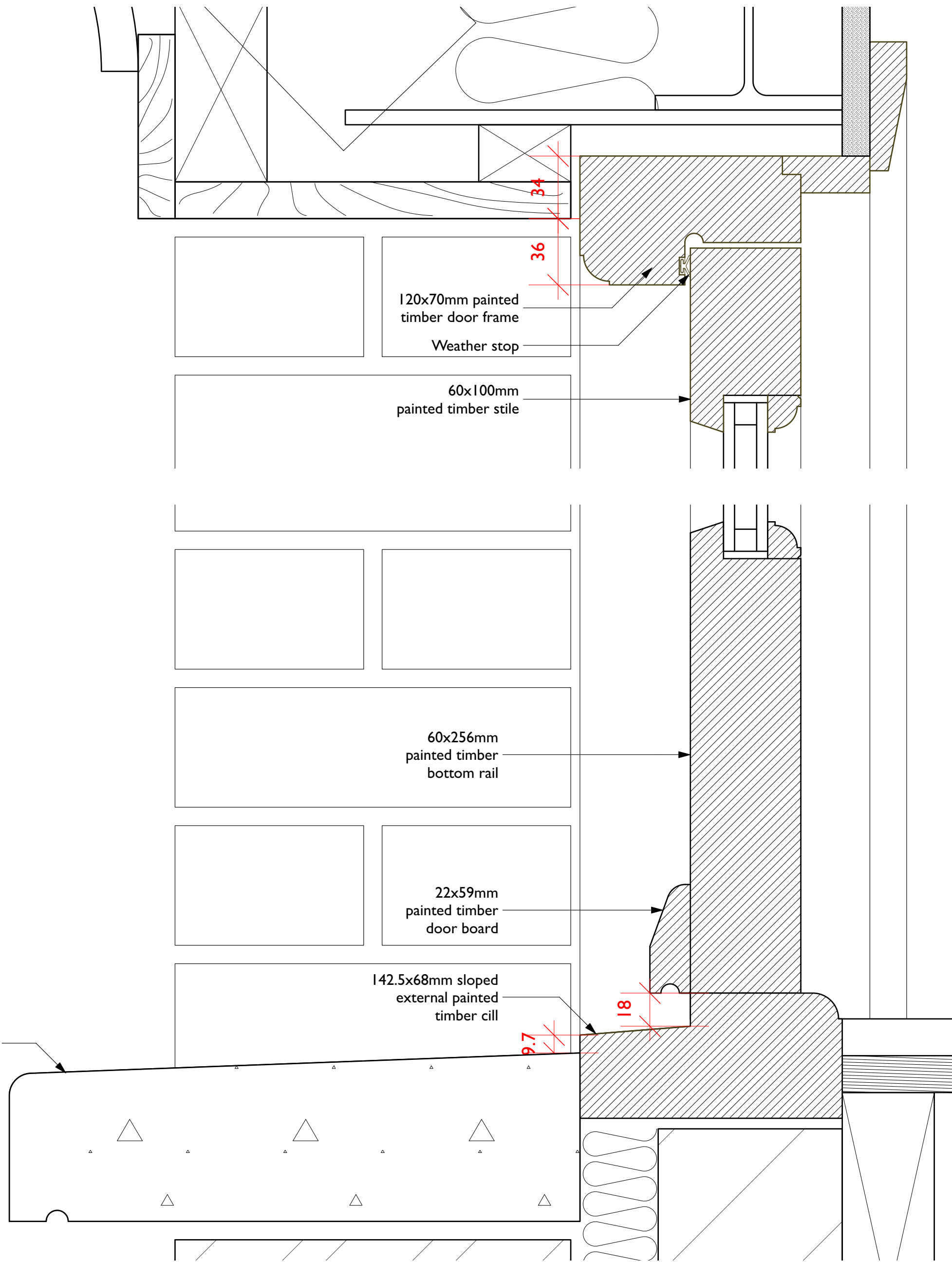

1  
3.111 Type D.3C  
Hinged Door  
Head & Cill

Note:  
1. The design and drawings remain the property of Andrew Dobson Architects Ltd. The client is licensed to use this design and documents on this site only, this license is non-transferable. The design and drawings shall not be reproduced, up-loaded to the internet or traced without the permission of Andrew Dobson Architects Ltd.  
2. Do not scale off this drawing, check dimensions on site and advise any discrepancies before commencing work. © andrew dobson architects



Address: 3 Ranulf Road, London NW2 2BT

drawing title: External Door Details - Type D.3C

drawing no.: 413-3.111-B	Scale: 1:2 @ A2	Status: Planning
Drawn: AD	Checked: AD	Date: 21/02/22 Rev: B

Andrew Dobson Architects

Studio 316, Metal Box Factory  
30 Great Guilford Street, London SE1 0HS  
Tel: 020 7736 4390  
Web: [www.andrewdobsonarchitects.co.uk](http://www.andrewdobsonarchitects.co.uk)  
Email: [info@andrewdobsonarchitects.co.uk](mailto:info@andrewdobsonarchitects.co.uk)

ARCHITECTS  
DOBSON  
ANDREW

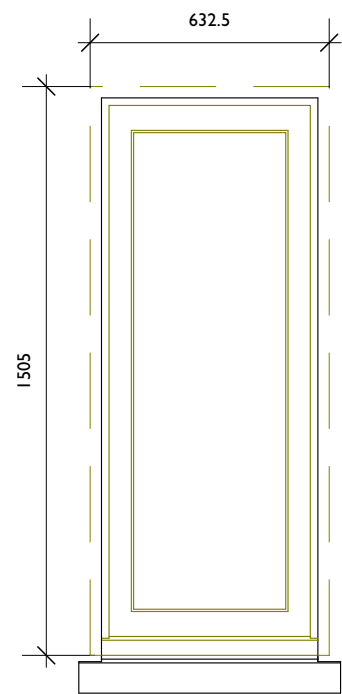

Type W.1A  
WLG.05A,WLG.05B,  
WG.04,WG.05

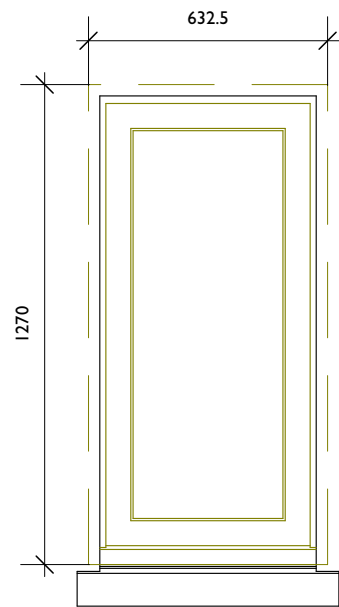

Type W.1B  
WG.03

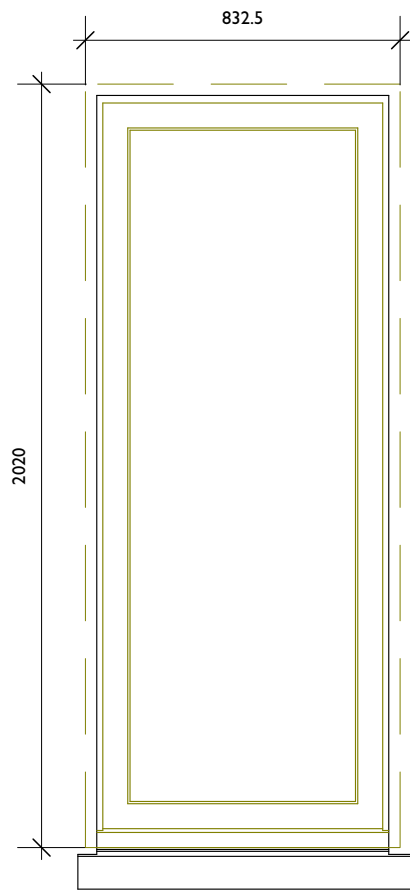

Type W.1C  
WG.09

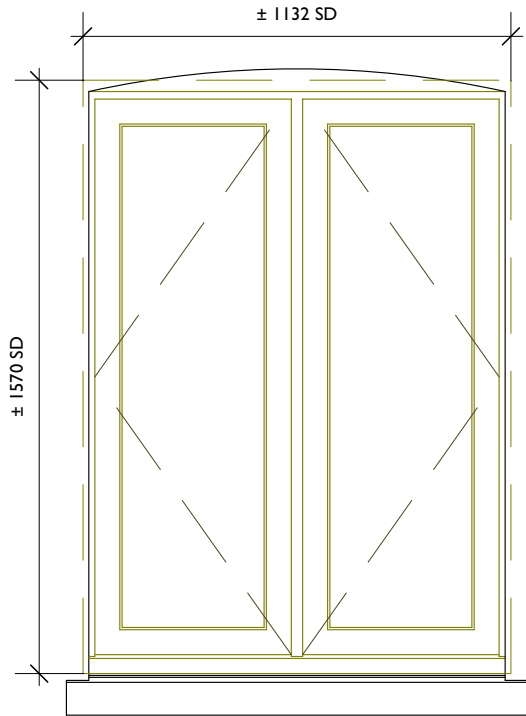

Type W.2  
WG.02A  
To fit existing opening

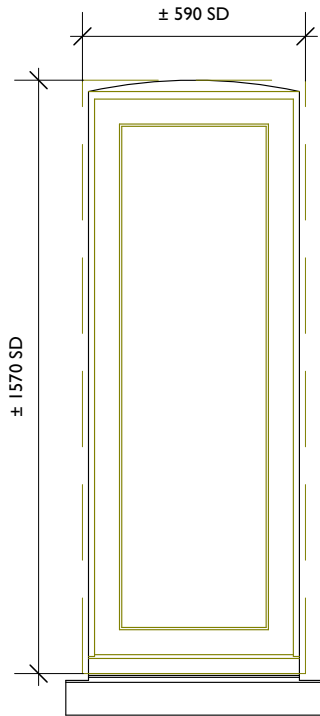

Type W.3  
WG.02B,WG.02D  
To fit existing openings

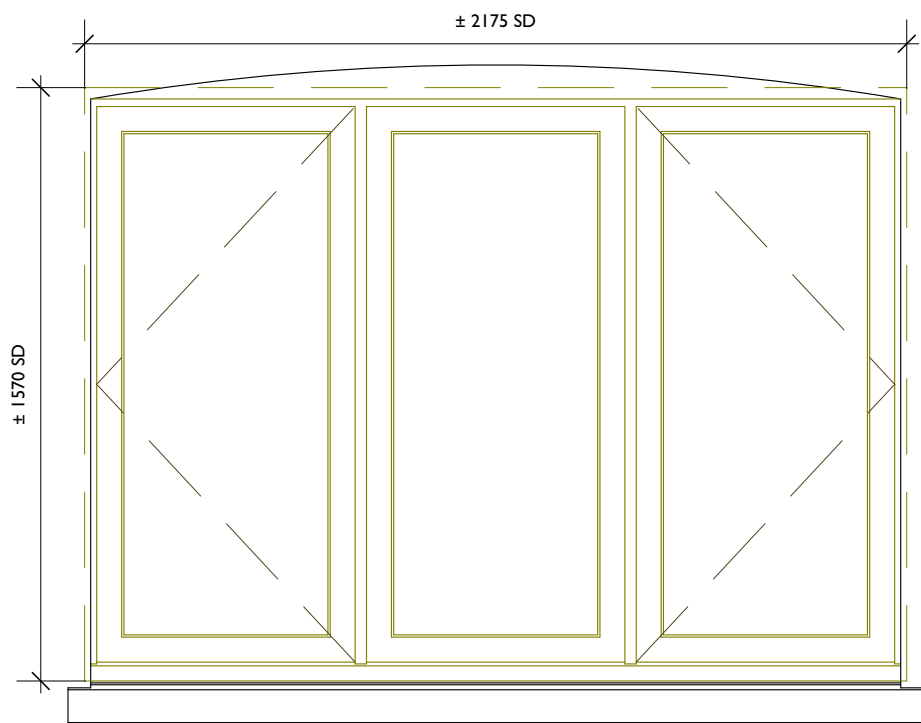

Type W.4  
WG.02C  
To fit existing opening

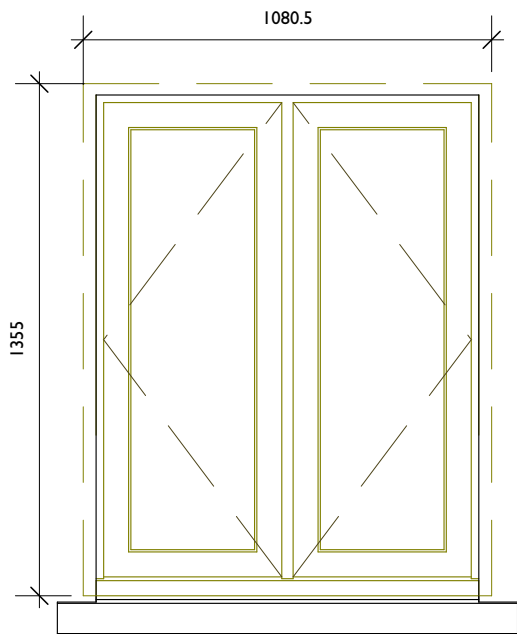

Type W.5A  
WF.05A,WF.05B

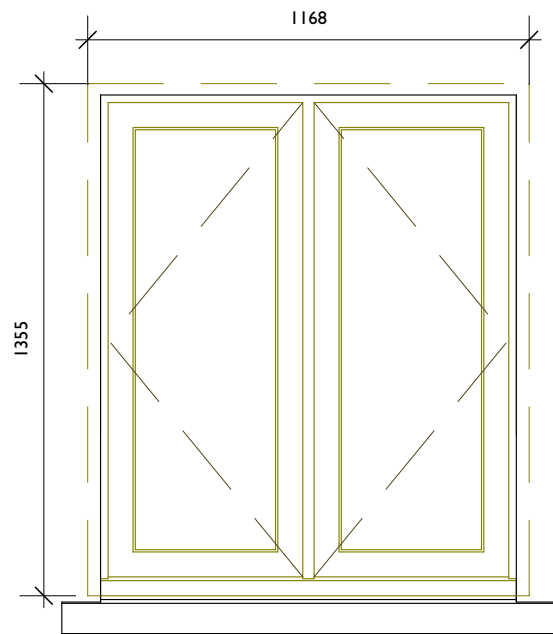

Type W.5B  
WF.01

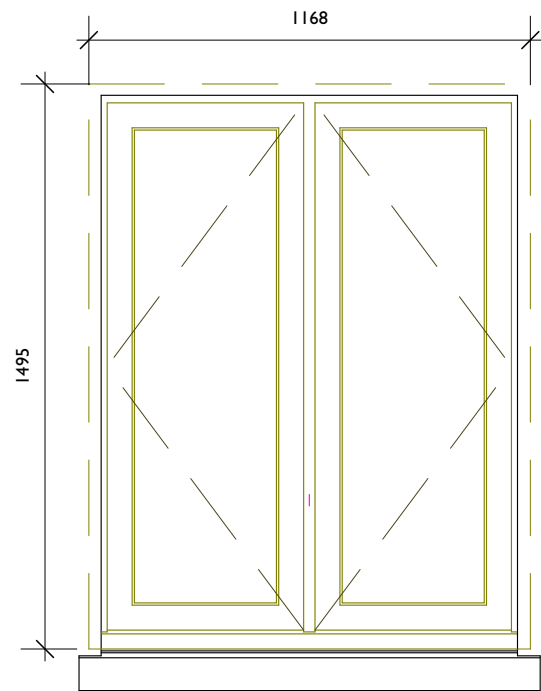

Type W.5C  
WF.02A,WF.03

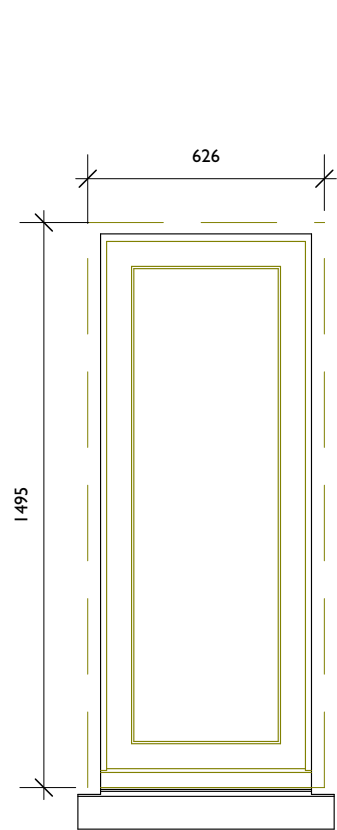

Type W.6  
WF.02B, WF.02D

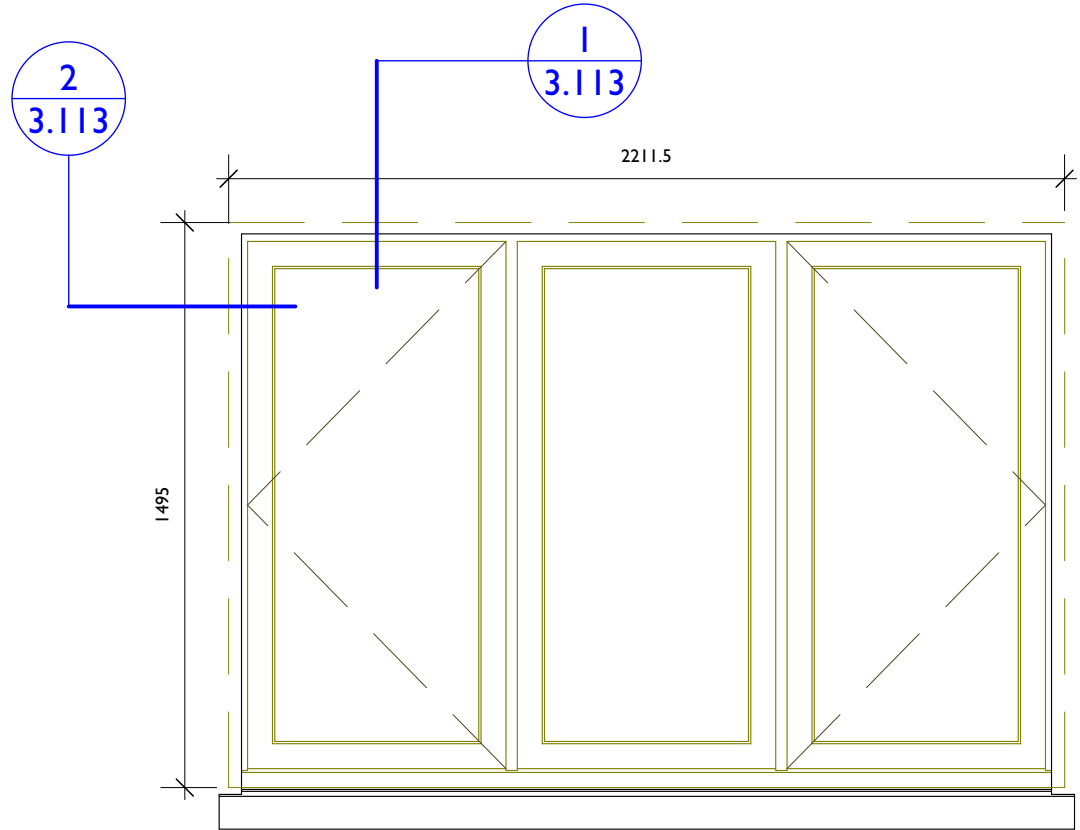

Type W.7  
WF.02C

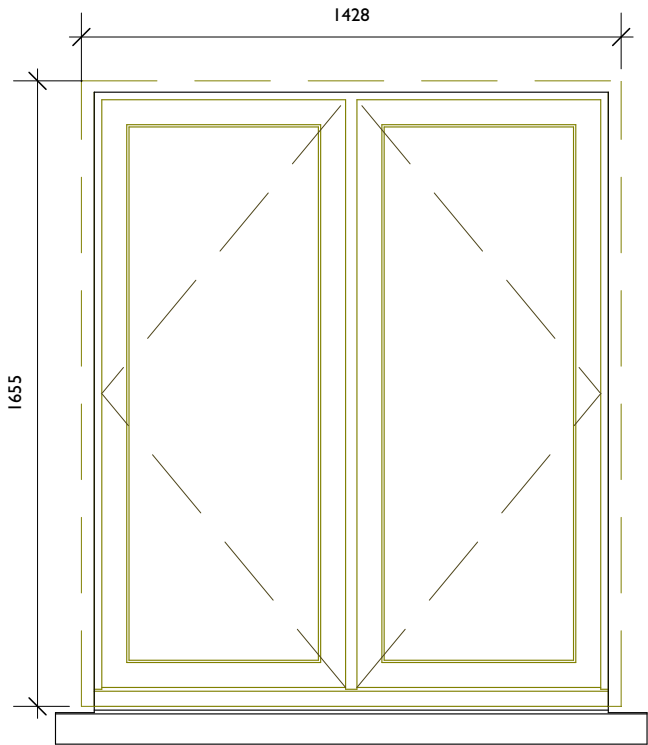

Type W.8  
WF.06, WF.07

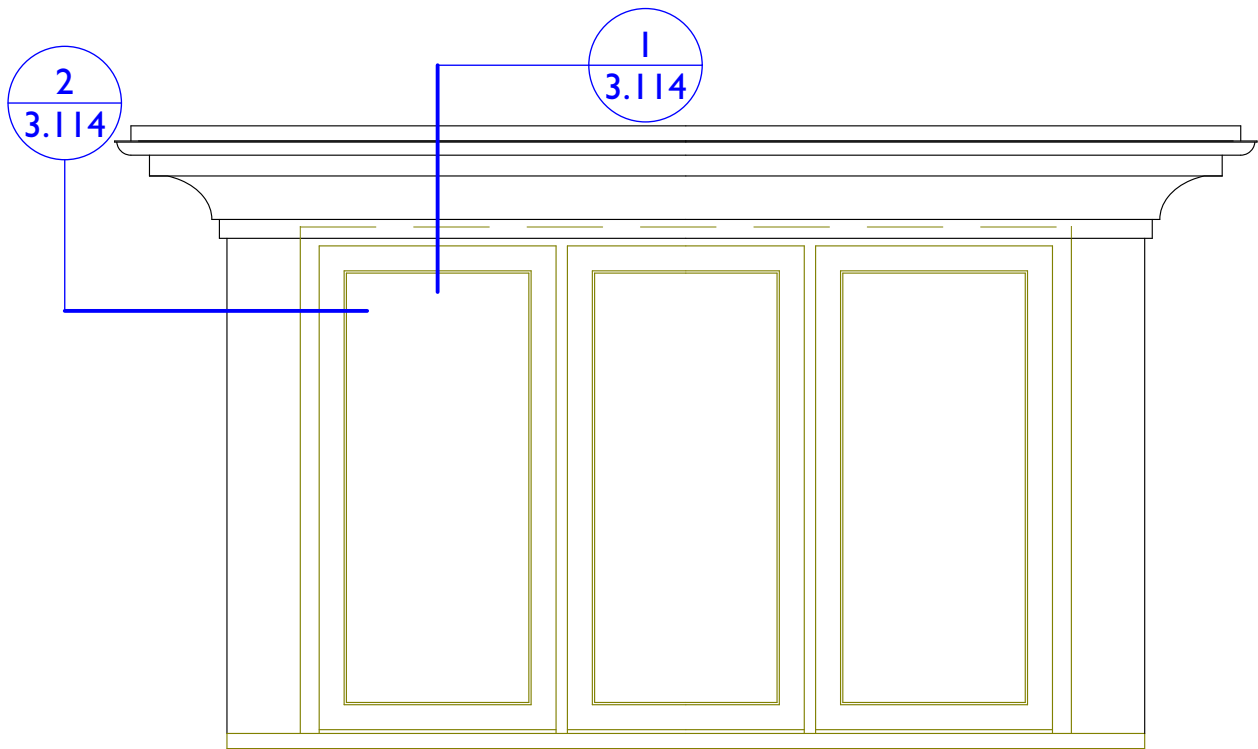

Type W.9  
WS.02, WS.05

Note:  
1. The design and drawings remain the property of Andrew Dobson Architects Ltd. The client is licensed to use this design and documents on this site only, this license is non-transferable. The design and drawings shall not be reproduced, up-loaded to the internet or traced without the permission of Andrew Dobson Architects Ltd.  
2. Do not scale off this drawing, check dimensions on site and advise any discrepancies before commencing work. © andrew dobson architects



Address: 3 Ranulf Road, London NW2 2BT

drawing title: Window Schedule 2

drawing no.: 413-2.104-B

Scale: 1:20 @ A2

Status: Planning

Drawn: AD

Checked: AD

Date: 21/02/22

Rev: B



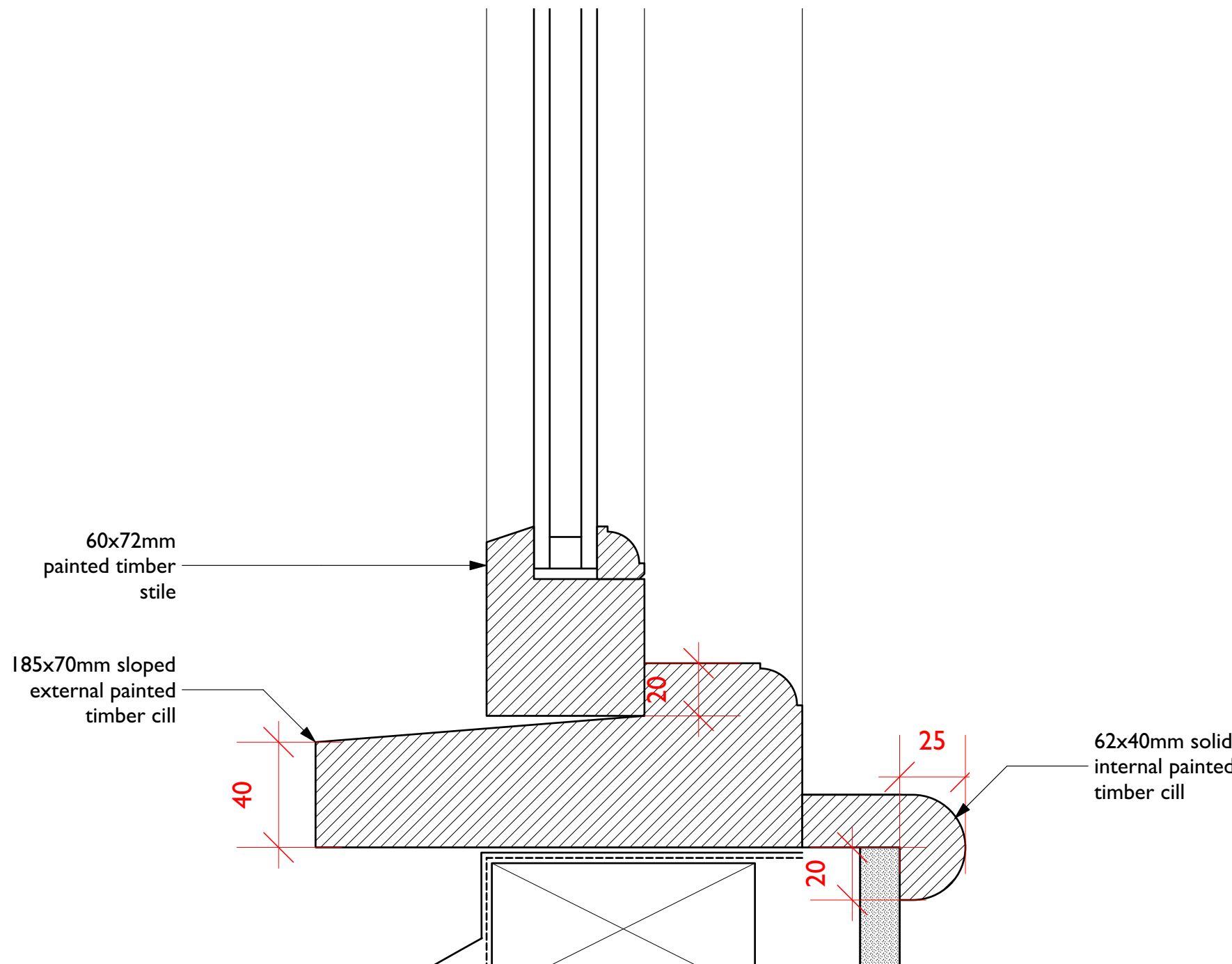
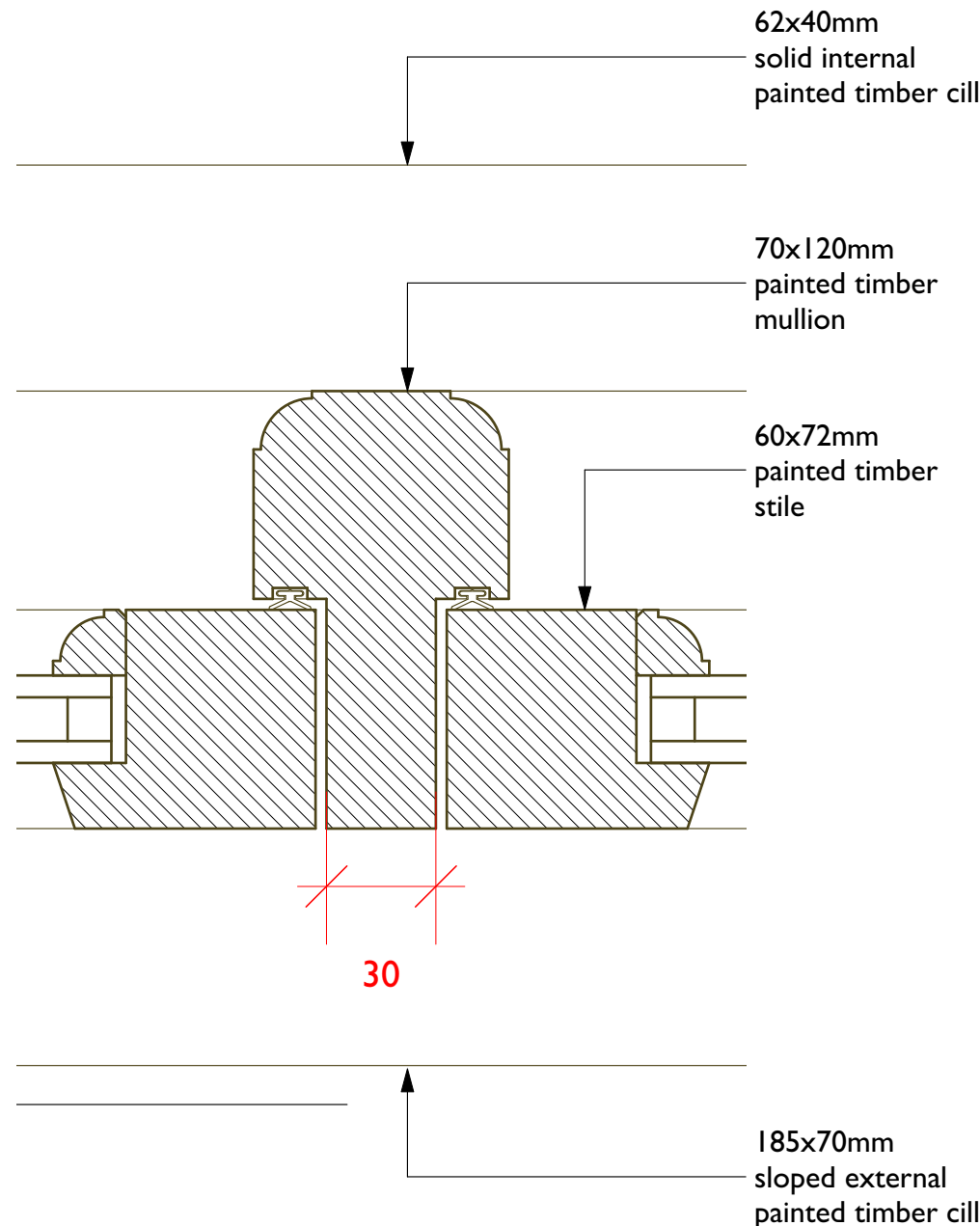
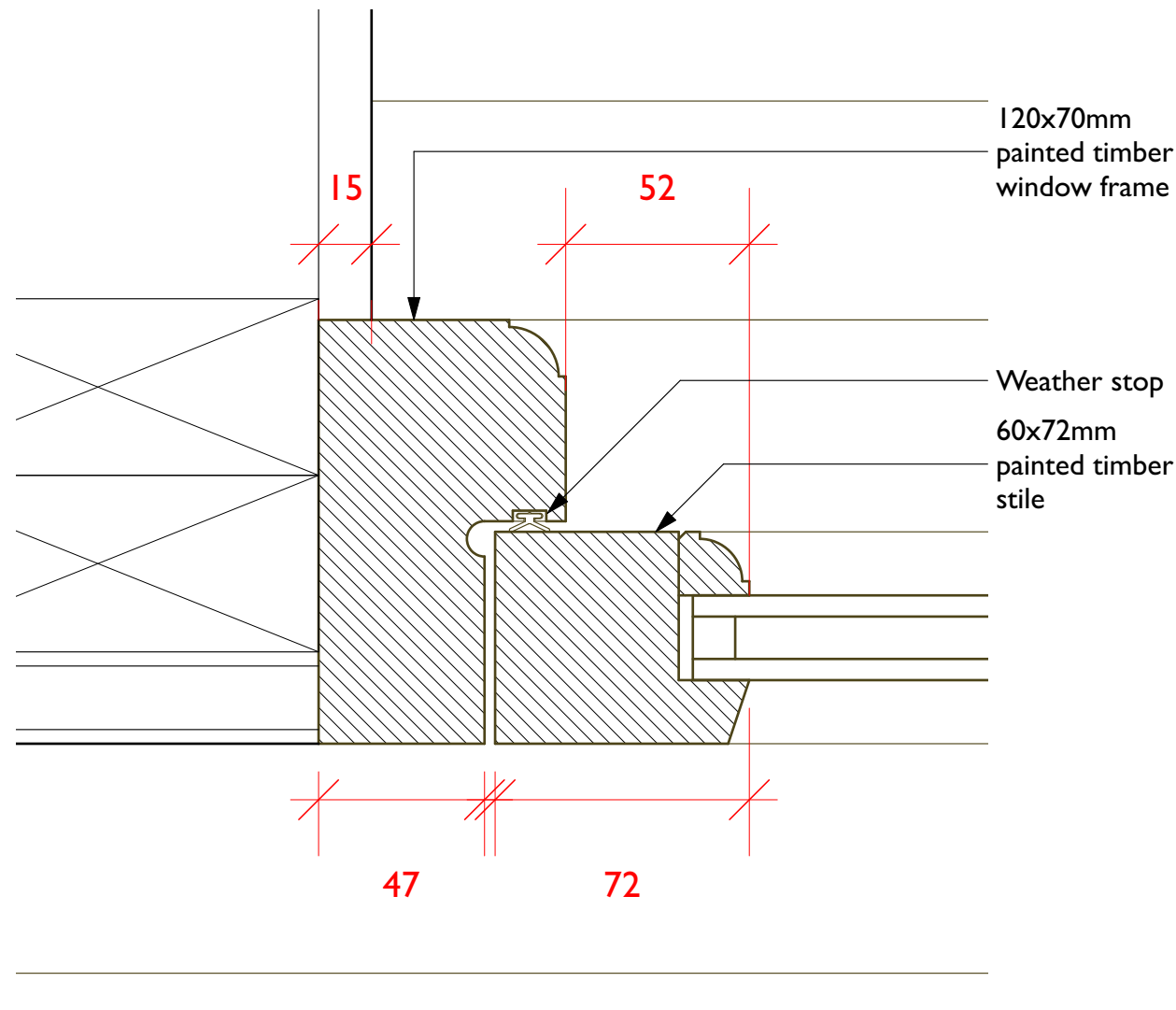
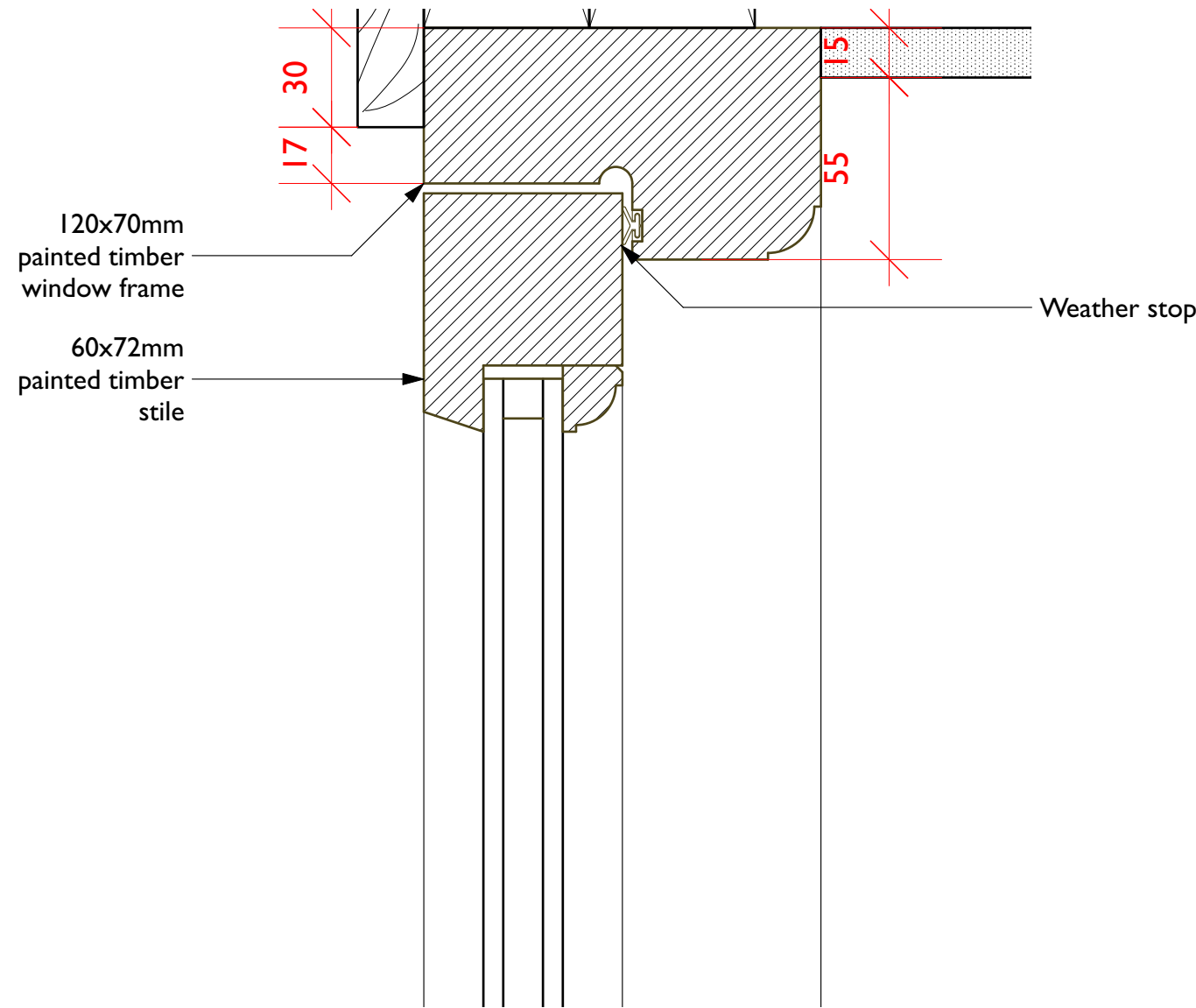

2  
3.113 Type W.1-W.8  
Frame & Mullion

Note: Types W.1, W.3 & W.6  
do not have mullions

1  
3.113 Types W.1-W.8  
Head & Cill

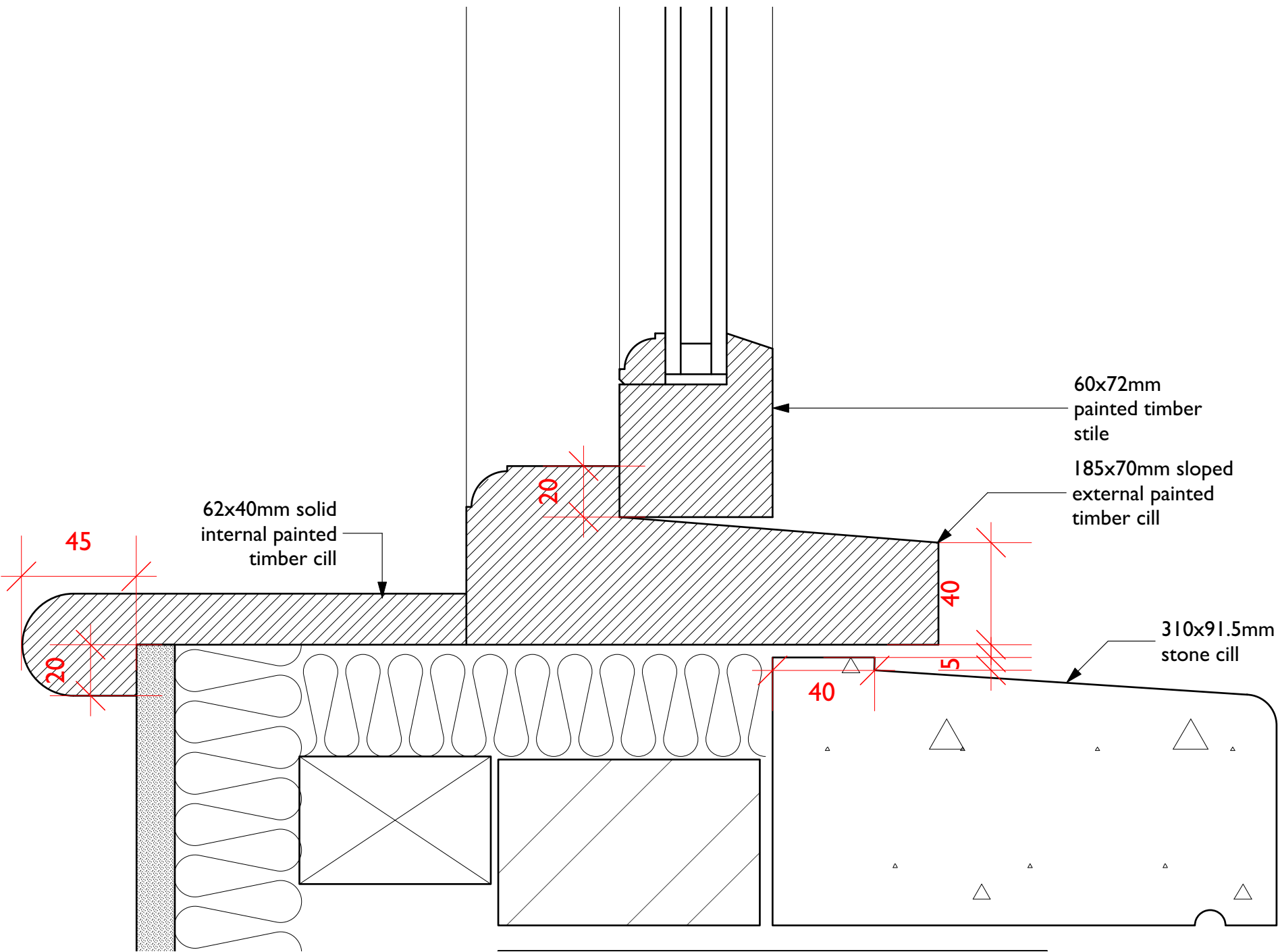
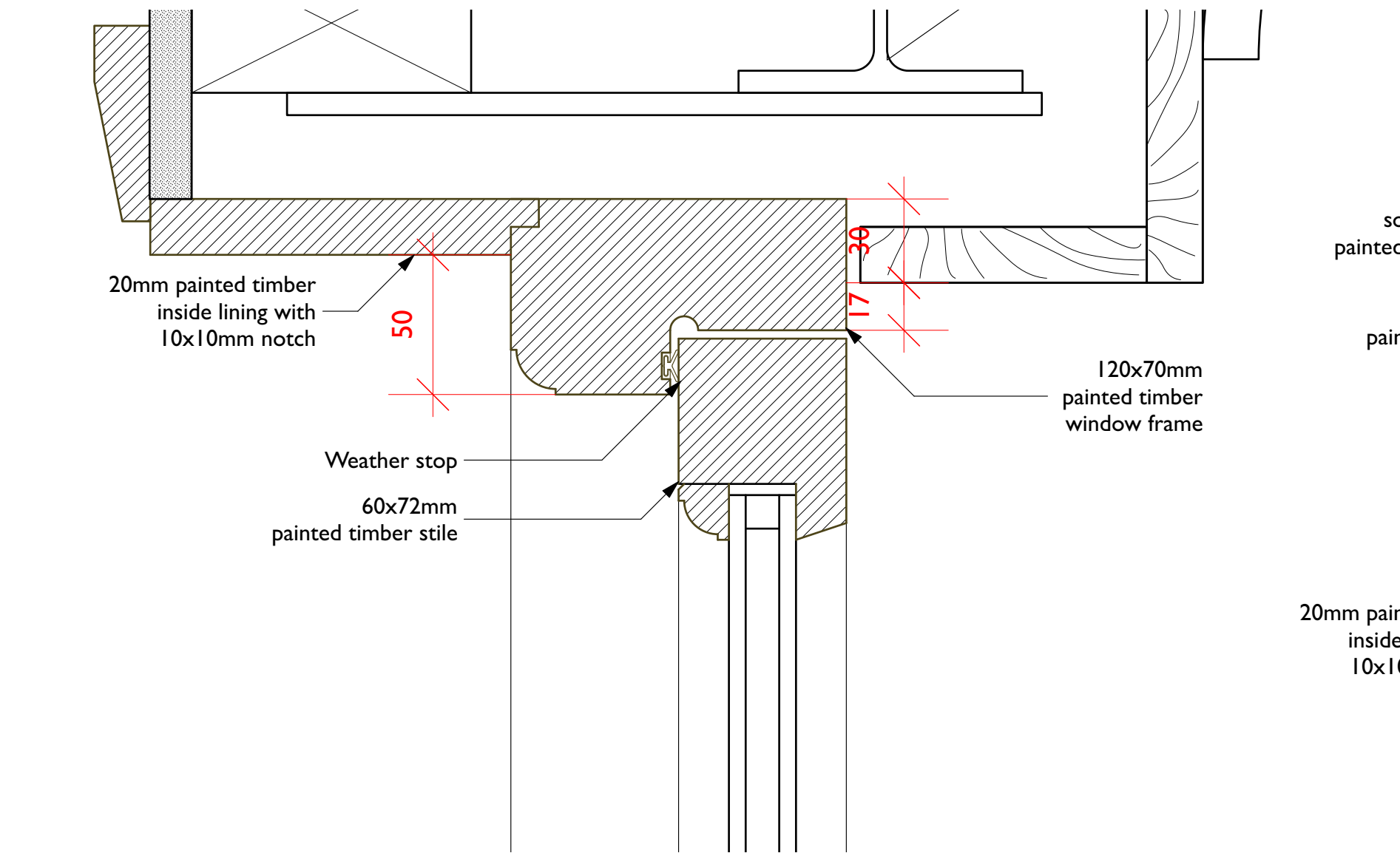

1  
3.114

Type W.9  
Head & Cill

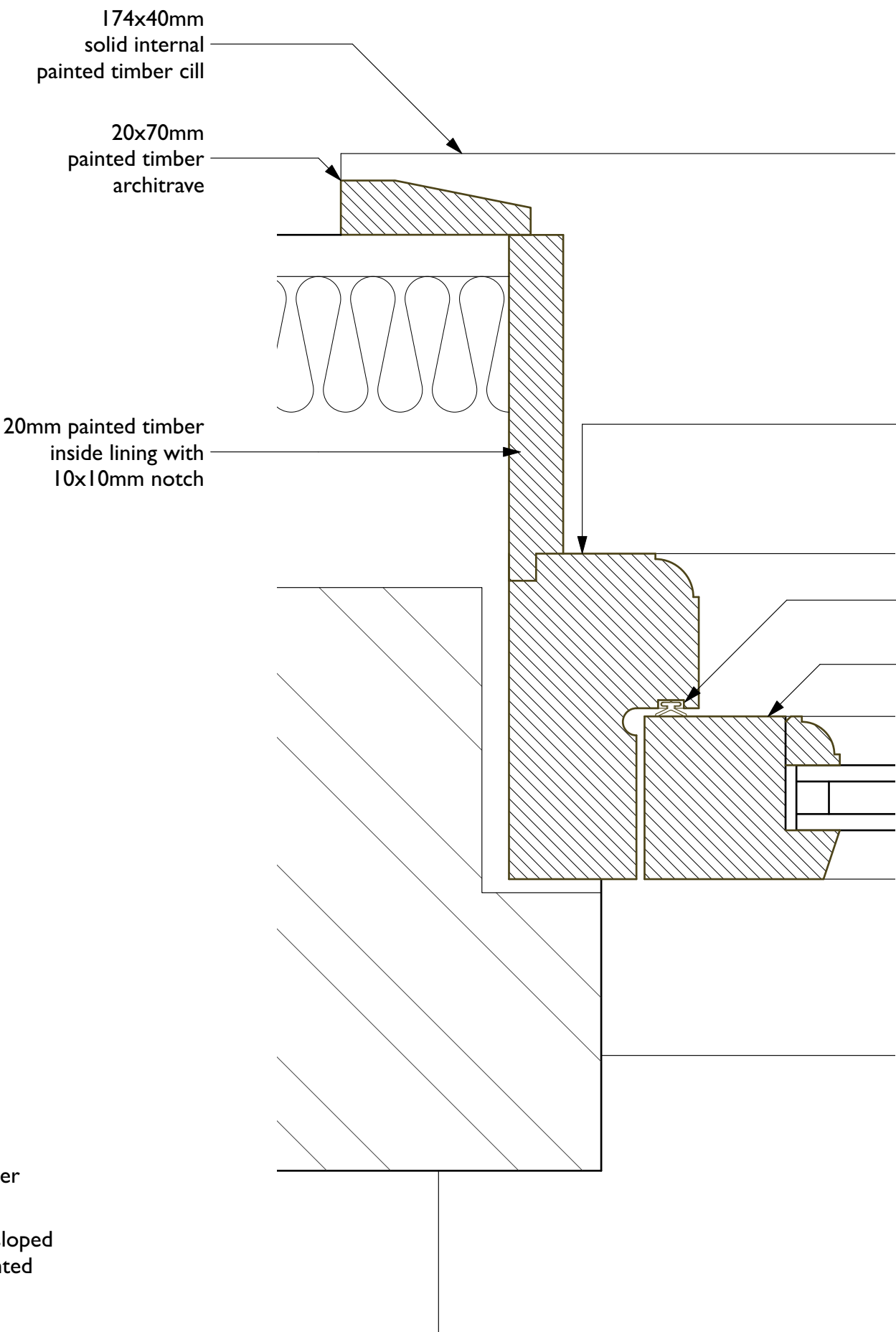

2  
3.114

Type W.9  
Frame & Mullion

