

KEY TO NOTES	
	New roof extension at first floor level over exst flat roof
	Existing hipped roof demolished and flat roof modified
1	New brickwork
2	New hipped roof in tiles to match exst.
3	Leaded dormer & timber windows, casements in opaque glass
	& to match profile of N0 19 flank dormer TBC
3a	As above but with clear glass
4	Leaded dormer cheeks
5	Exst eaves of hipped roof bridged over with soffit under
6	Exist hipped roof taken down
7	New door & window centred on centre line of dormer
8	New brickwork to match existing
9	Lead apron and cheeks below window cills
10	New cladding formed under eaves - See drg 201 (03)03

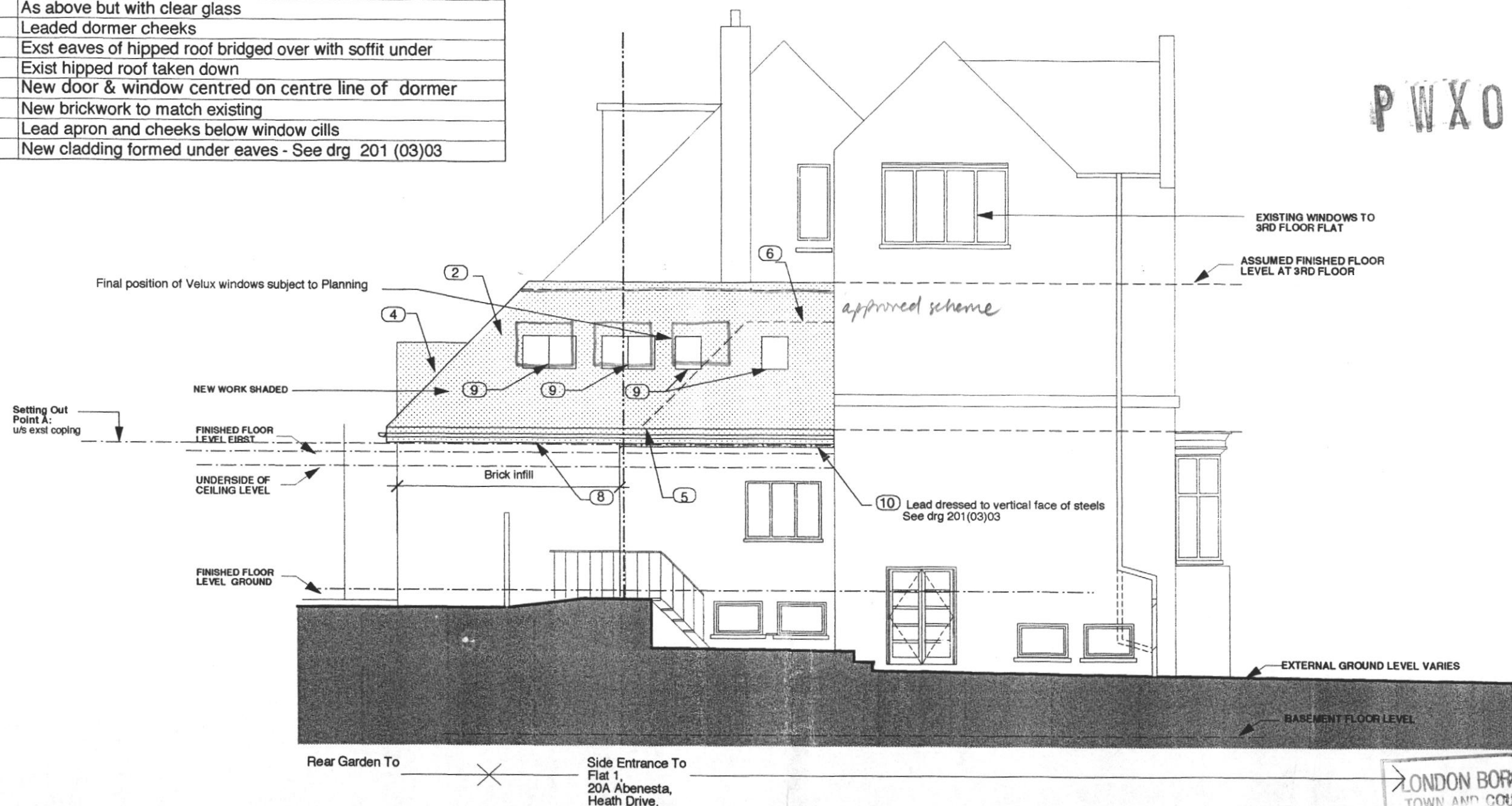

PWX0103100R3

LONDON BOROUGH OF CAMDEN  
TOWN AND COUNTRY PLANNING ACTS  
06 DEC 2001  
PLANS APPROVED  
ON BEHALF OF THE COUNCIL

Rev.	Date.	Amendments.	Rev.	Date.	Amendments.	Status stamp.	Notes.	Client.	Project title.	Shaheen Haq Associates		
A	23.10.01	Notes added, Velux repositioned					1. Where applicable, this drawing is to be read in conjunction with Shaheen Haq Associates specification. 2. Do not scale from this drawing. If in doubt, ask! 3. All dimensions to be checked on site prior to commencement of works. Contractor to report back any discrepancies found in site conditions. 4. These drawings are not to be copied or reused without the written consent of Shaheen Haq Associates	Kenley Overseas Ltd	Flat 1 20A Heathdrive London NW3	78 Fonthill Road London N4 3HT Tel: 020 7263 0635 Fax: 020 7261 1310 email: info@shaheenhaq.co.uk This drawing is the copyright of Shaheen Haq Associates		
								Notes and comments.	Drawing title. West Elevation	Job No. 201	Drawing No. (03)06	Revision. A.
									Scale: 1-100 @ A3 0 0.5 1 1.5 2 2.5m	Size: A3	Date: 00.07.01	Drawn: SHA
										Checked:	Authorised:	