

ALL DIMENSIONS, LEVELS AND CLEARANCES TO BE CHECKED ON SITE PRIOR TO WORKS COMMENCING

THIS DRAWING SHOULD BE READ IN CONJUNCTION WITH ALL OTHER PROJECT RELATED DRAWINGS, SPECIFICATIONS AND DOCUMENTS AS PART OF A SINGLE PROJECT PACKAGE.

ANY DISCREPANCY BETWEEN THIS DRAWING, OTHER DRAWINGS FORMING PART OF THIS CONTRACT, OR THE SPECIFICATION / BILLS OF QUANTITIES MUST BE CLARIFIED BEFORE COMMENCEMENT OF ANY WORK OR ORDERING OF ANY MATERIAL

PLEASE CONSULT THE AUTHOR OR PROJECT MANAGER SHOULD
THE READER REQUIRE CLARIFICATION ON ANY PART OF THIS
DRAWING.

THE COPYRIGHT OF THE DRAWING AND DESIGN IS THE PROPERTY OF THE COMPANY. THIS INFORMATION HAS BEEN ISSUED UNDER SPECIFIC TERMS FOR THIS PROJECT AND MAY ONLY BE USED AND REPRODUCED ACCORDINGLY.

NOTES

[illegible]

P02	25.02.22	SEJ	BG	JM	Issued for Planning
P01	23.02.22	SEJ	BG	JM	Issued for Comment

Rev	Date	By	Chk	Apr	Comment
-----	------	----	-----	-----	---------

BRINGING IDEAS TO LIFE



FRANKHAM

Frankham Consultancy Group Limited
E: enquire@frankham.com
www.frankham.com

SIDCUP OFFICE	OXFORD OFFICE
Irene House	Citibase Oxford
Five Arches Business Park	New Barclay House
Maidstone Road	234 Botley Road
Sidcup, Kent DA14 5AE	Oxford OX2 0H
T: 020 8309 7777	T: 01865 322500

LONDON OFFICE	STEVENAGE OFFICE
First Floor	Suite 237, Second Floor
Bridge House	Kings Court Business Centre
181 Queen Victoria Street	London Road, Stevenage
London EC4V 4EG	Hertfordshire SG1 2N
T: 020 7651 0790	T:020 3714 706

Client:

AD Group

Project Title:

40 Messina Avenue, London
NW6 4LD
Window Replacement Works

Drawing Title:

Existing and Proposed Window Details 1

Status:

PLANNING ISSUE

Drawn By: SEJ	Designed By: SEJ	Checked By: BG	Approved JM
------------------	---------------------	-------------------	----------------

Original Issue Date:	Scale @ A2:
23/02/2022	1:10

Job No/ File Ref 228021		Originator FCG	Zone MB	Level EL
Type DR	Discipline B	Number 2400	Suitability S4	Revision P02

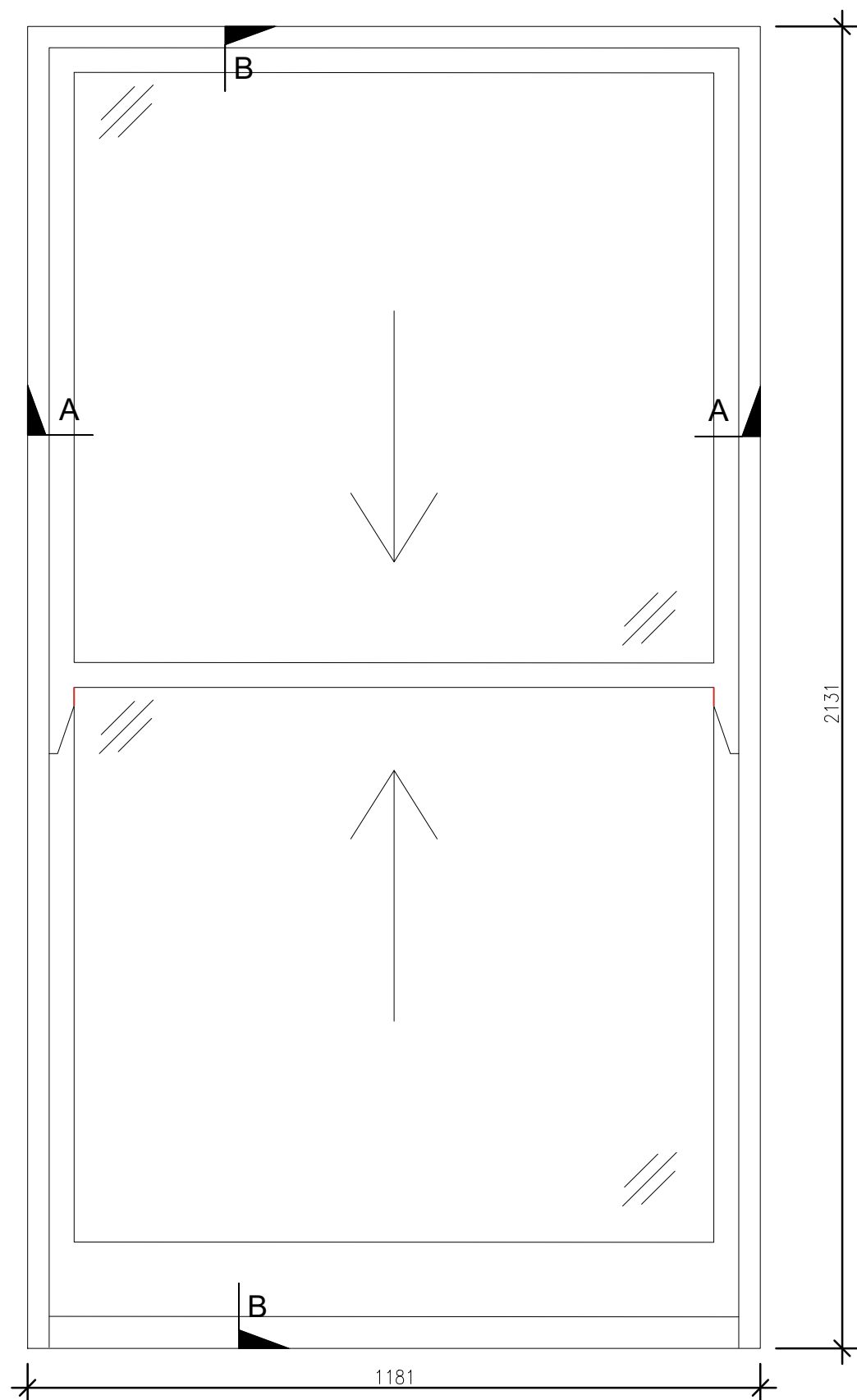
ElevationDetail A

EXISTING TYPICAL SLIDING SASH SINGLE WINDOW DETAIL

Shown W02 (Refers to W01-W10, W10-W14 - sizes vary similar style)
Scale @ 1:10

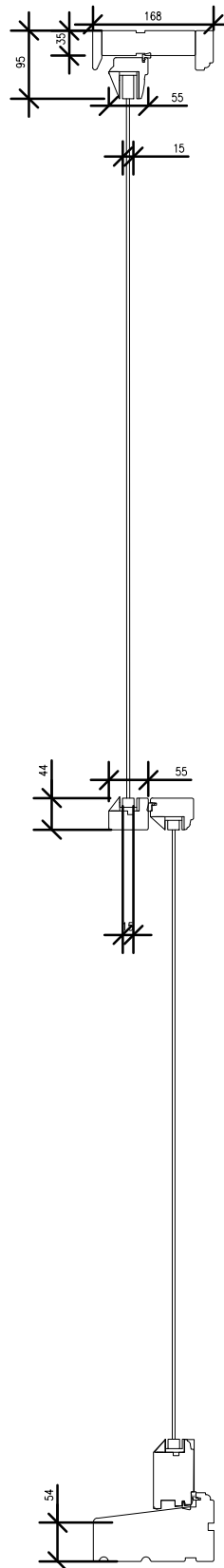

Detail B

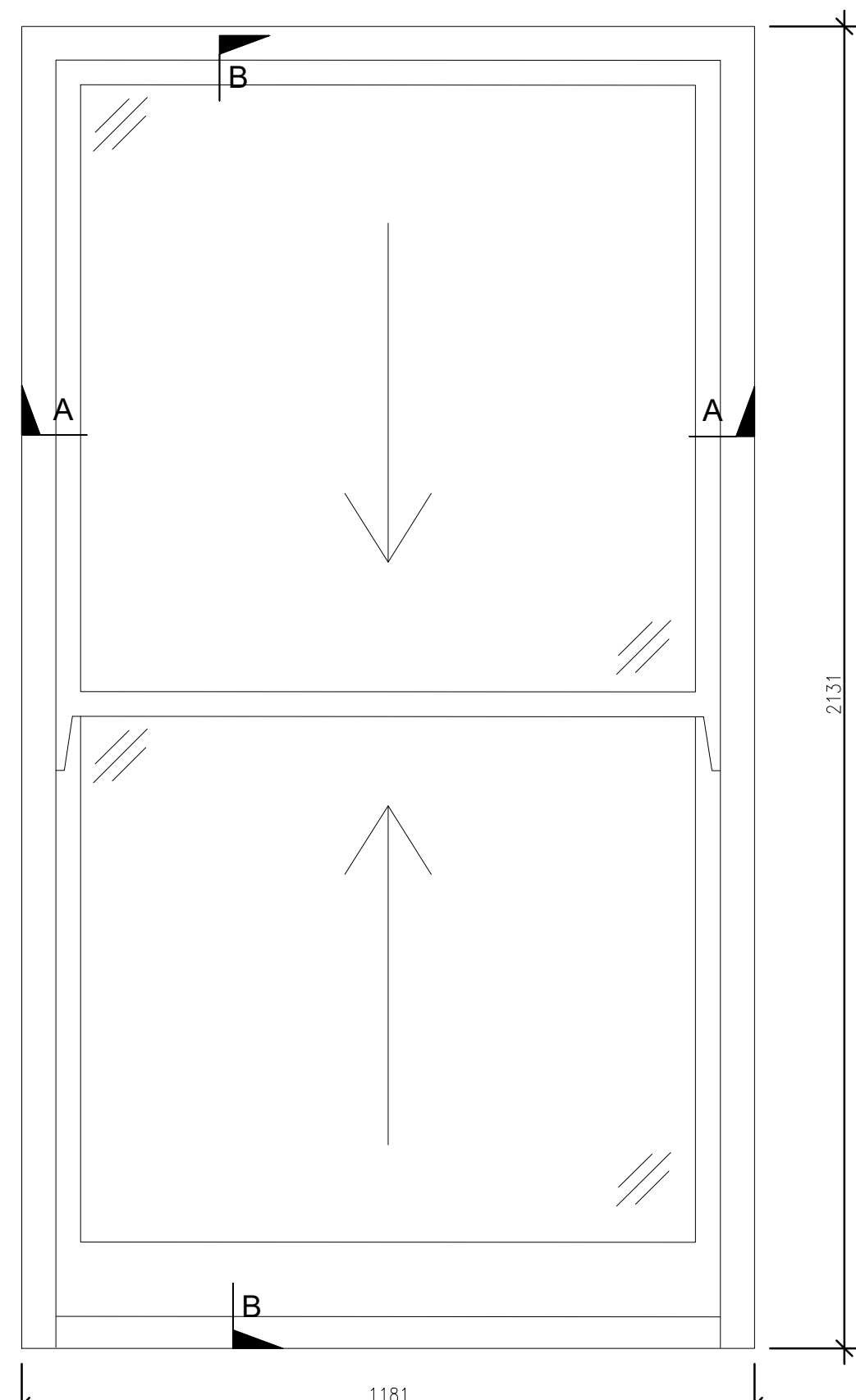
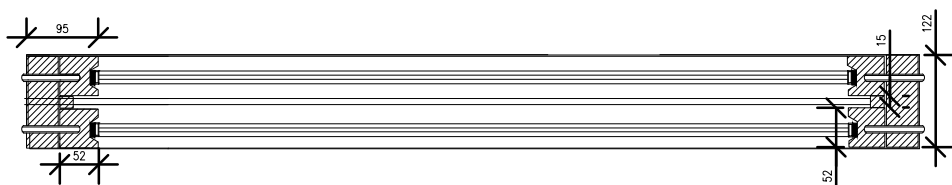
Elevation

Detail A

PROPOSED TYPICAL TIMBER SLIDING SASH DOUBLE WINDOW DETAIL

Shown W02 (Refers to W01–W10, W10–W14 – sizes vary similar style)

