

**DISCLAIMER:**  
FOR ACCURACY, ALL DIMENSIONS AND SPECIFICATIONS MUST BE CONFIRMED AT THE SITE AND WITH RELEVANT TECHNICAL DRAWINGS.  
TO BE READ IN CONJUNCTION WITH STRUCTURAL ENGINEER'S DRAWINGS AND SPECIFICATIONS.  
TO BE READ IN CONJUNCTION WITH SERVICE ENGINEER'S DRAWINGS AND SPECIFICATIONS.  
ANY DISCREPANCY BETWEEN DRAWINGS AND DIMENSION ON SITE ARE TO BE BROUGHT TO THE ATTENTION OF THE ARCHITECT PRIOR TO CONSTRUCTION.

© 2022 CHARLES TASHIMA ARCHITECTURE. ALL RIGHTS RESERVED. NO INFORMATION OR DESIGNS CONTAINED WITHIN THIS DOCUMENT SHOULD BE COPIED OR REPRODUCED WITHOUT THE CONSENT OF CHARLES TASHIMA ARCHITECTURE.

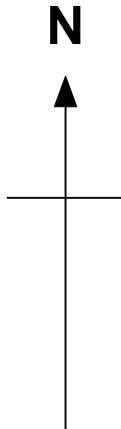

Produced on 08 December 2021 from the Ordnance Survey National Geographic Database and incorporating surveyed revision available at this date.  
This map shows the area bounded by 527333 185852,527433 185852,527433 185952,527333 185952,527333 185852  
Reproduction in whole or part is prohibited without the prior permission of Ordnance Survey.  
Crown copyright 2021. Supplied by copla ltd trading as UKPlanningMaps.com a licensed Ordnance Survey partner (100054135).  
Data licence expires 08 December 2022. Unique plan reference: v1c/726048/982014

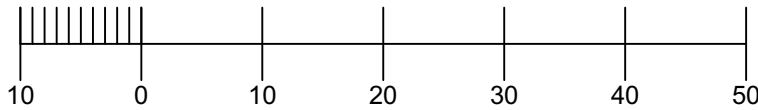

PLANNING	
PROJECT: <b>1 SOUTH HILL PARK GARDENS LONDON NW3 2TD</b>	
PROJECT NUMBER:	1122
PROJECT STAGE:	PLANNING
ISSUE DATE:	FEBRUARY 2022
SCALE:	1:625 @ A1 1:1250 @ A3
DOCUMENT NUMBER:	001
REVISION:	
SUBJECT: <b>LOCATION PLAN</b>	
CLIENT: Lauren Segal & Jonathan Broomberg	
CHARLES TASHIMA ARCHITECTURE Unit 12A Blackstock Mews London N4 2BT  Landline: +44(0)20 7281 2351 Email: info@ct-arch.co.uk Website: www.ct-arch.co.uk	