

Key:

- 1. Slimline double glazed sashes to match existing, within existing frames
- 2. New double glazed double doors in line with style of existing
- 3. New 80mm wood fibre insulation with lime plaster to internal walls. Window architraves to remain as existing.
- 4. New woodfibre insulation between floor joists. Existing floorboards relaid
- 5. Indicative location for air source heat pump subject to specialist input
- 6. New heritage-style sash window in line with style of rest of property

THE COPYRIGHT DESIGN AND PATENTS ACT
THIS DRAWING IS THE COPYRIGHT OF OUPOST
AND MUST NOT BE COPIED OR REPRODUCED, IN
WHOLE OR PART, BY ANY METHOD
WHATSOEVER, WITHOUT THE PRIOR WRITTEN
APPROVAL OF OUTPOST

NOTES

ALL SETTING OUT MUST BE CHECKED ON SITE ALL
LEVELS MUST BE CHECKED ON SITE
ALL DIMENSIONS MUST BE CHECKED ON SITE
DO NOT SCALE FROM THIS DRAWING
THIS DRAWING MUST NOT BE USED ON SITE
UNLESS ISSUED FOR CONSTRUCTION

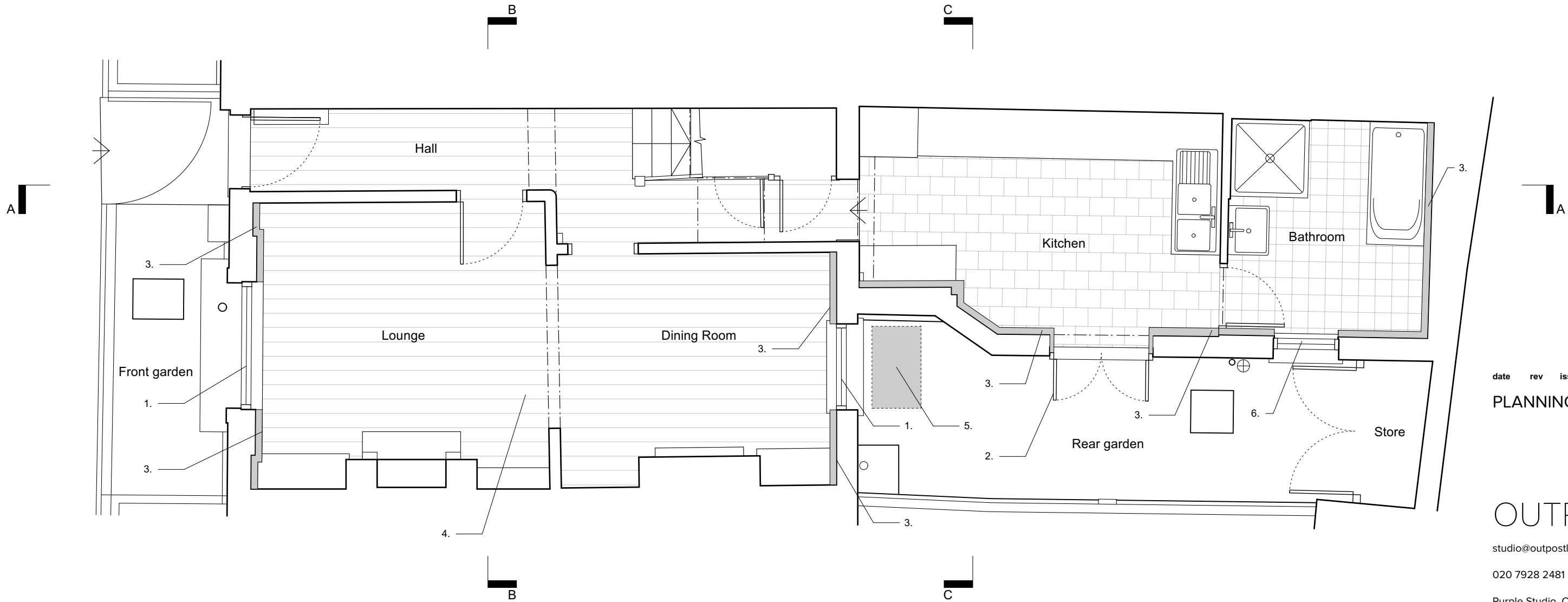

date rev issue & comments

PLANNING

OUTPOST

studio@outpostlondon.com

020 7928 2481

Purple Studio, Old Paradise Yard
20 Carlisle Lane, London, SE1 7LG

Project Title:

148_23 Kelly Street
NW1 8PG

Drawing Title:

As Proposed
Ground Floor Plan

Scale: 1:50@A3

Date: 23.02.22

Revision:

Drawing No.:

(GA)_100



1 As Proposed Ground Floor
Scale: 1:50