

KEY

- 1. exposed concrete frame
- 2. facing brick
- 3. outline of basement beyond
- 4. garden to no.1 Old brewy Mews
- 5. garden wall to no.1 Old brewy Mews
- 6. high level aluminium windows
- 7. UPVC windows to flats
- 8. aluminium windows
- 9. steel door to bank
- 10. line of existing ground floor & lower ground floor extension
- 11. extension to no.1 Old brewy Mews
- 12. footway beyond

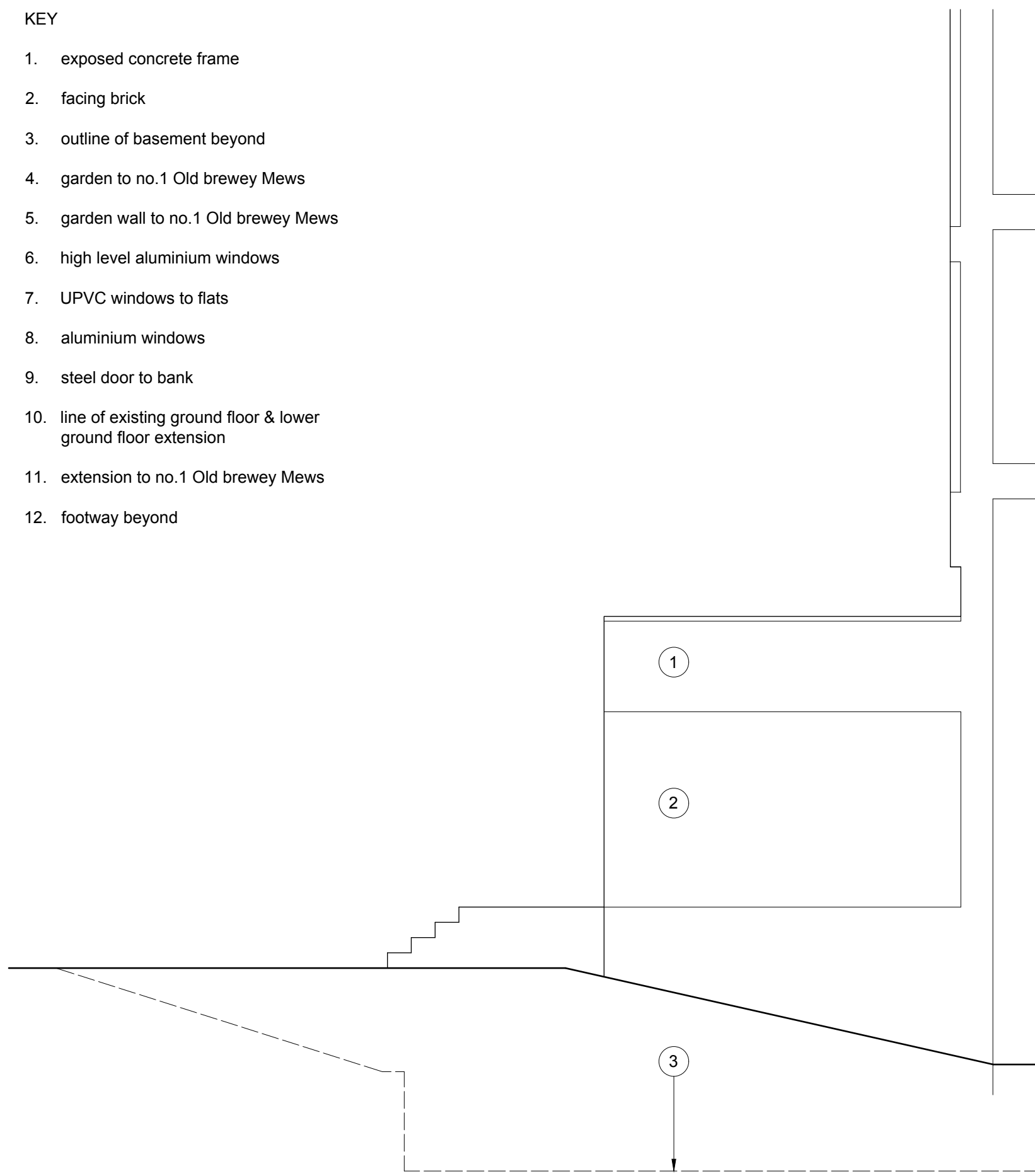

West (Side) Elevation

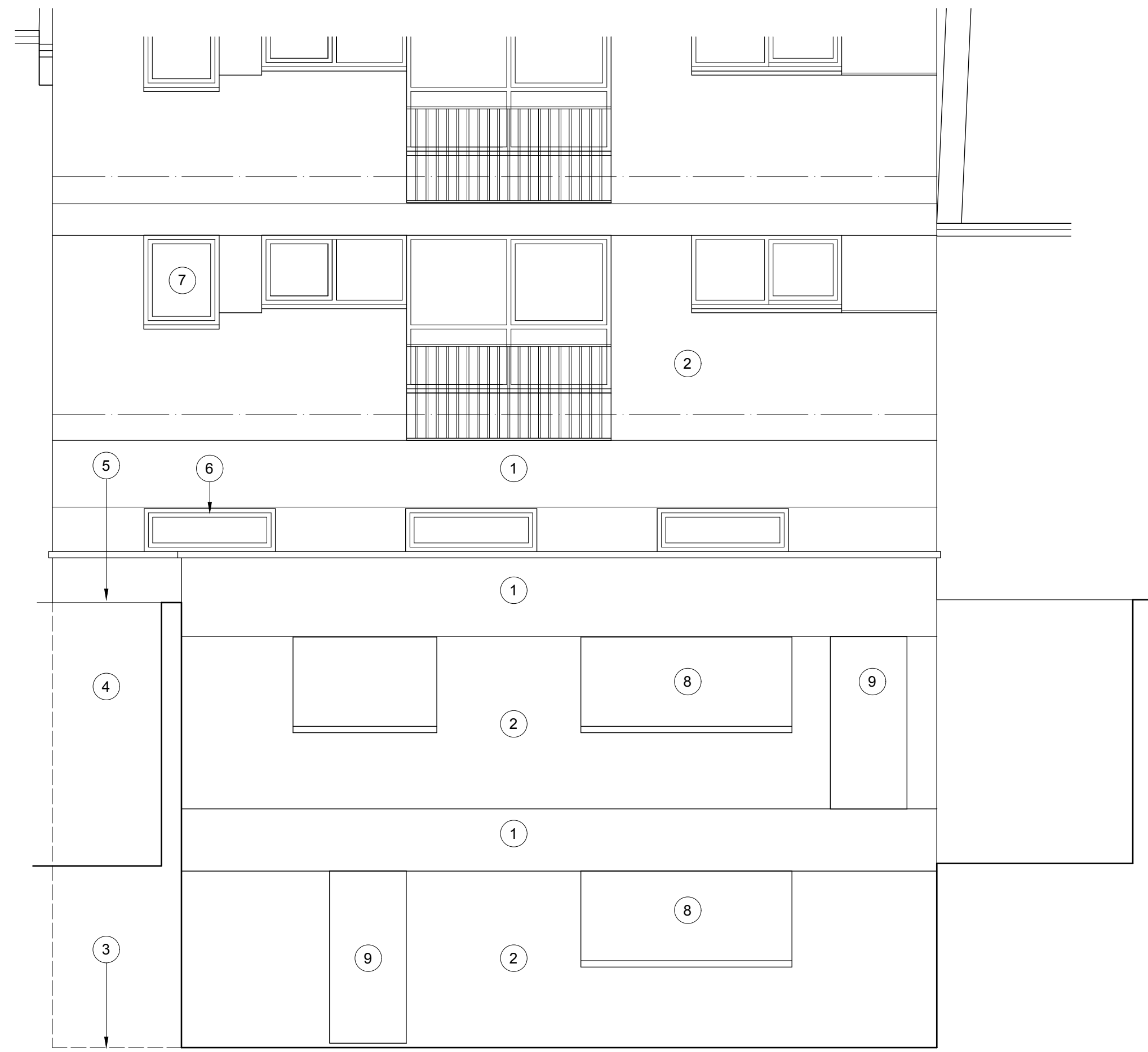

North (Rear) Elevation

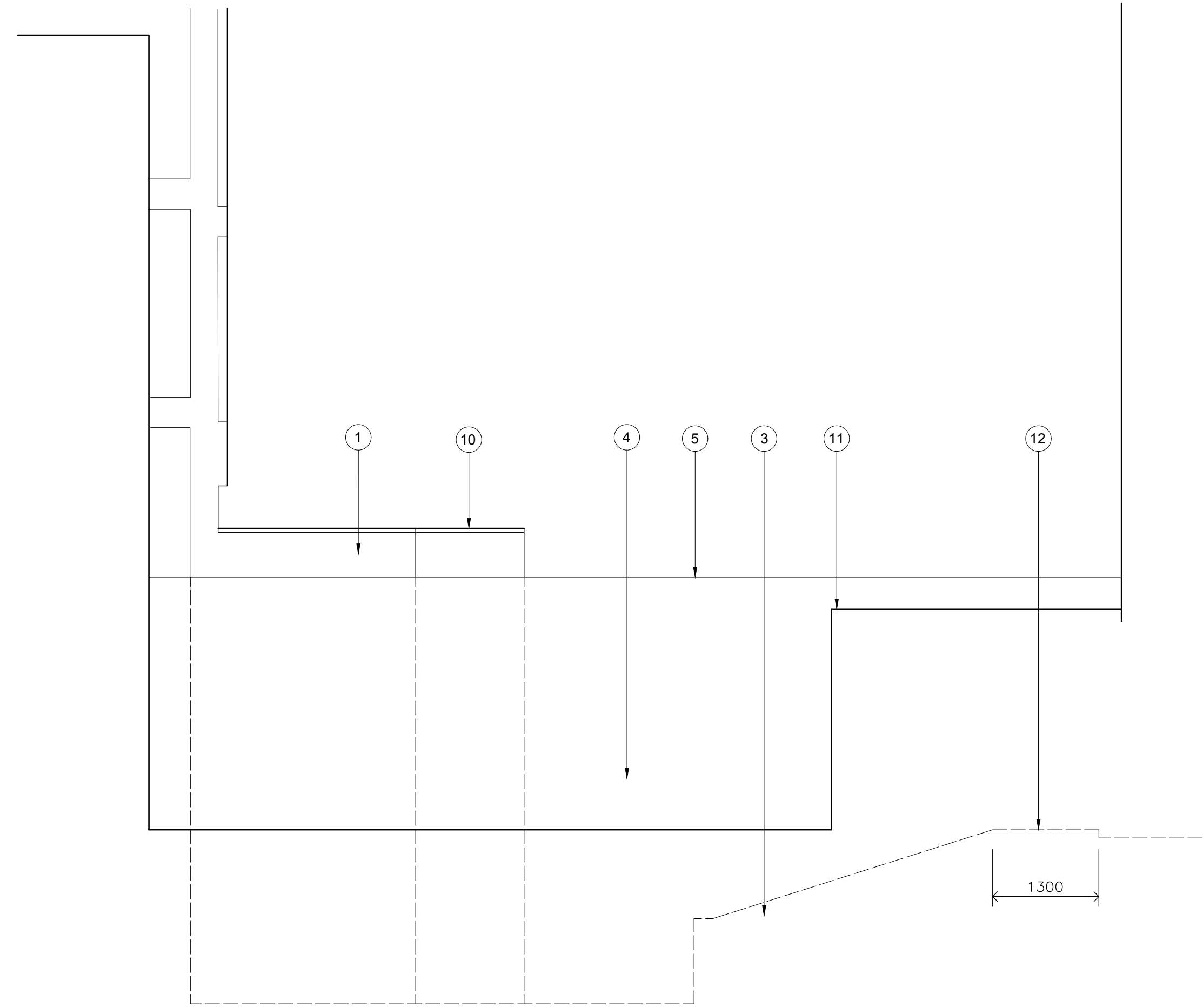

East (Side) Elevation

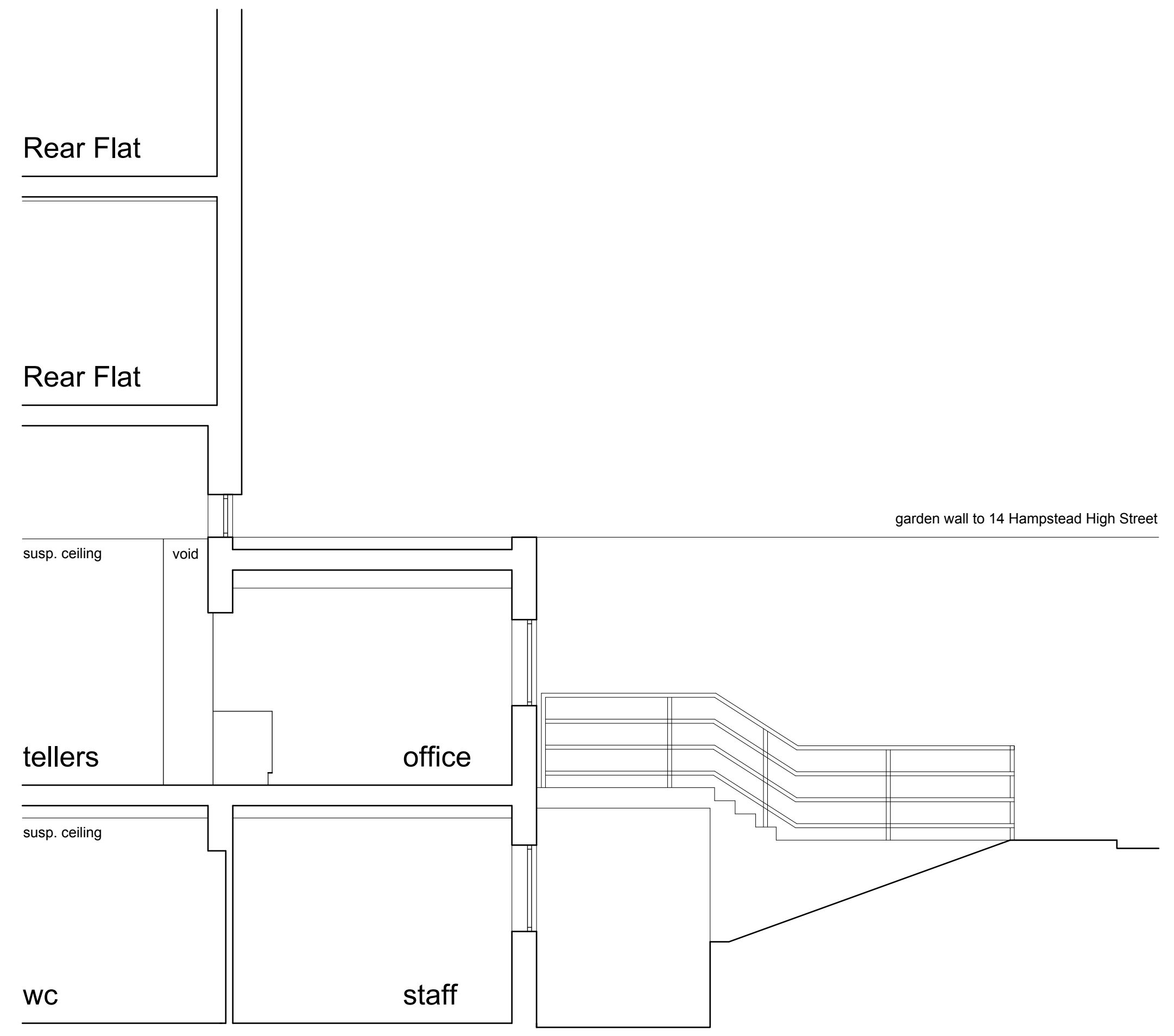

Section A_A

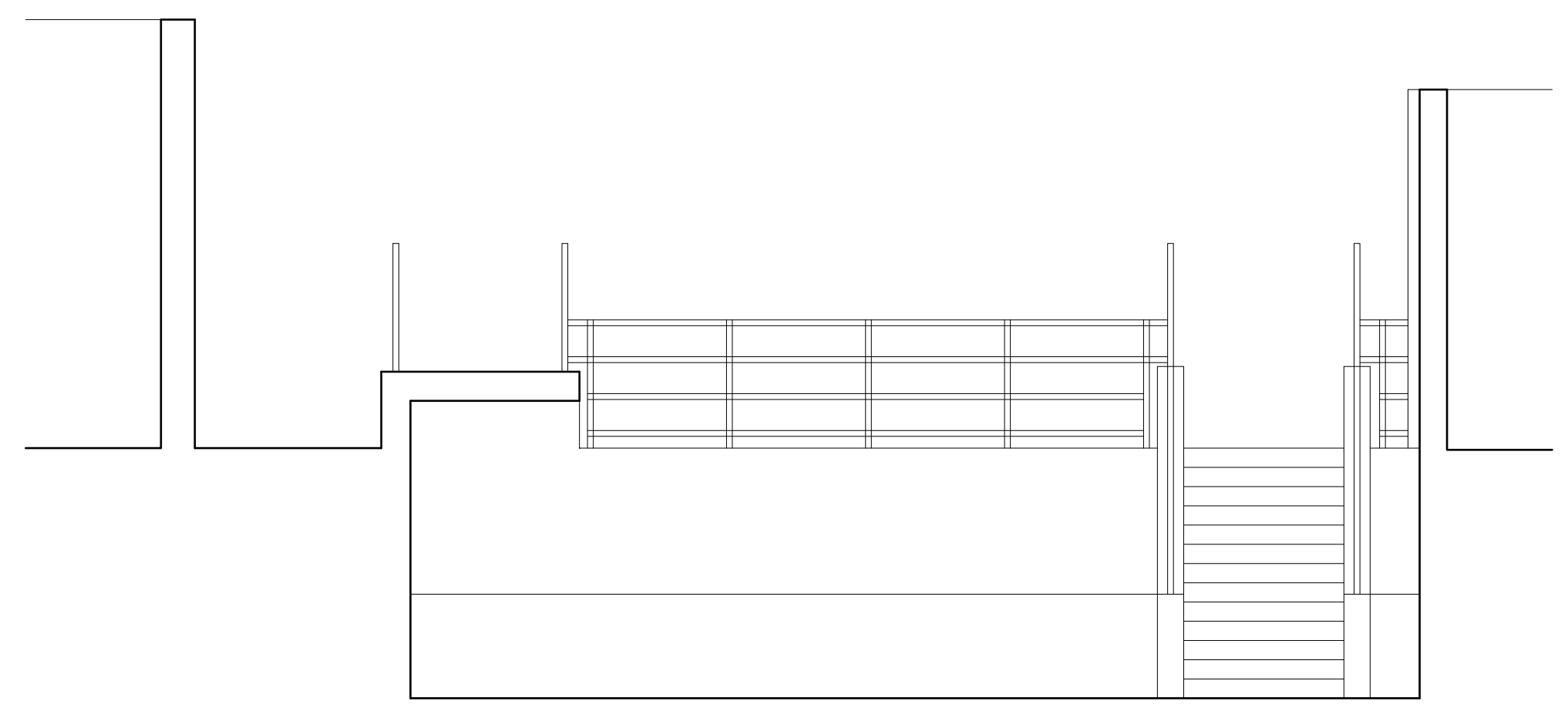

Section B_B

A1 Original Sheet Size
 Scale Bar @ 1:50 0 2.5m
 Scale Bar @ 1:100 0 5.0m

Revision
 A_23/08/21 Existing stairwell extended

Job
11 Hampstead High Street
London NW3 1PX
 Client
Farlane Investments Ltd
 Drawing
Existing Elevations Enlarged
 Scale/Date/Drawn/Chk.
1:50/12'21/WDM



Copyright
 1 Boyd Street
 Shieldfield
 Newcastle upon Tyne
 NE2 1AP
 Tel + 44 (0) 191 260-2450
 Fax + 44 (0) 191 261-7301
 E-mail admin@csmarcitects.co.uk
 Web Site www.csmarcitects.co.uk

4408