

- DOCUMENT NOTES:
- 1. THIS DRAWING AND DESIGN IS FOR USE SOLELY IN CONNECTION WITH THE PROJECT DESCRIBED BELOW.
  - 2. ALL DIMENSIONS / SETTING OUT TO BE CHECKED ON SITE BY THE CONTRACTOR BEFORE CONSTRUCTION PROCEEDS.
  - 3. USE WRITTEN DIMENSIONS ONLY, DO NOT SCALE.
  - 4. THIS DRAWING IS TO BE READ IN CONJUNCTION WITH ALL CONSTRUCTION INFORMATION RELEVANT TO THIS PROJECT.
  - 5. ANY APPARENT DISCREPANCY SHOULD BE BROUGHT TO THE ATTENTION OF THE ARCHITECT
  - 6. WHERE APPLICABLE ALL WORKS ON DIFFERENT SERVICES SHALL BE COORDINATED ON SITE.
  - 7. FINAL MEASUREMENTS ARE SUBJECT TO FULL SITE SURVEY BY CONTRACTOR.
  - 8. ALL DIMENSIONS ARE APPROXIMATE.

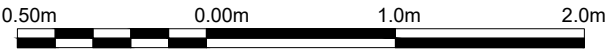
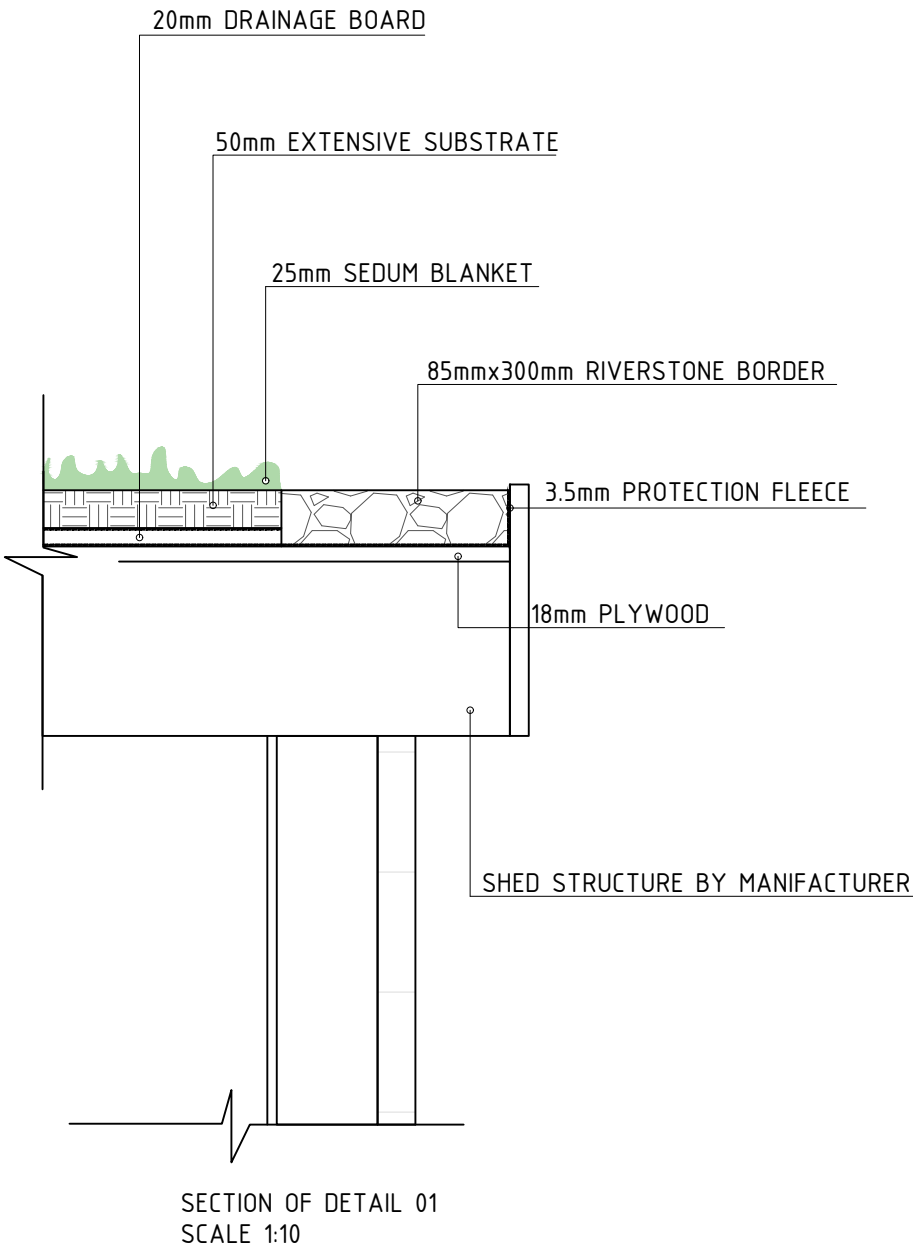
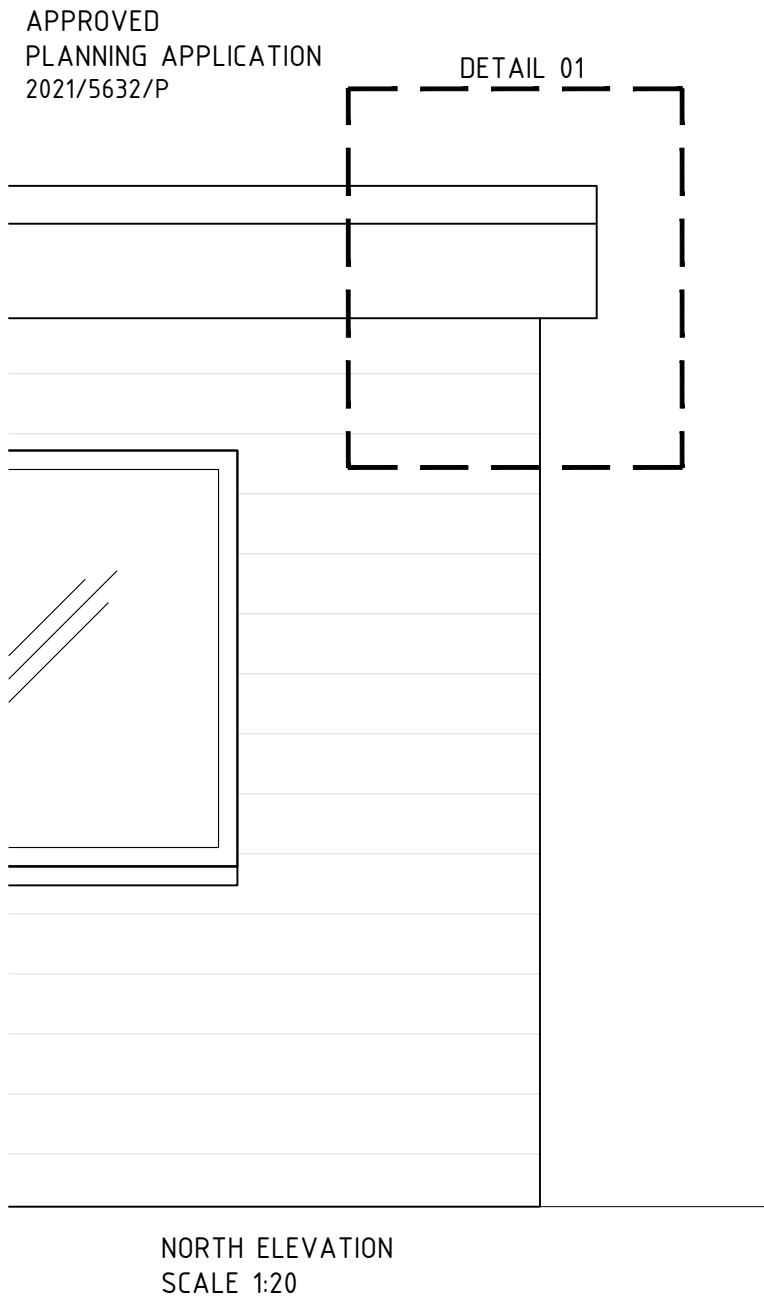

	2 magdalen mews back of 164 finchley road london NW3 5HB tel:+44 (0)207 794 1625 fax:+44 (0) 207 794 0296 info@as-studio.co.uk	PROJECT ADDRESS: 30 UPPER PARK ROAD, NW3, LONDON		DISCHARGE OF CONDITION N.3 APPROVED APPLICATION ref 2021/5632/P		—
				DRAWING NUMBER: 2030(PLA)212	DRAWN: MP	
				PROJECT STAGE: DISCHARGE OF COND.	SCALE: 1:20	SIZE: A3

THIS DRAWING AND DESIGN IS THE PROPERTY OF AS-STUDIO LTD AND MUST NOT BE ISSUED, LOANED OR COPIED WITHOUT WRITTEN CONSENT