

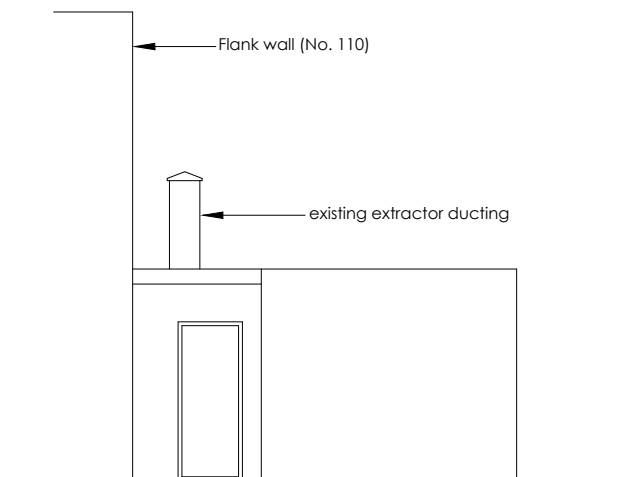

EXISTING FRONT ELEVATION

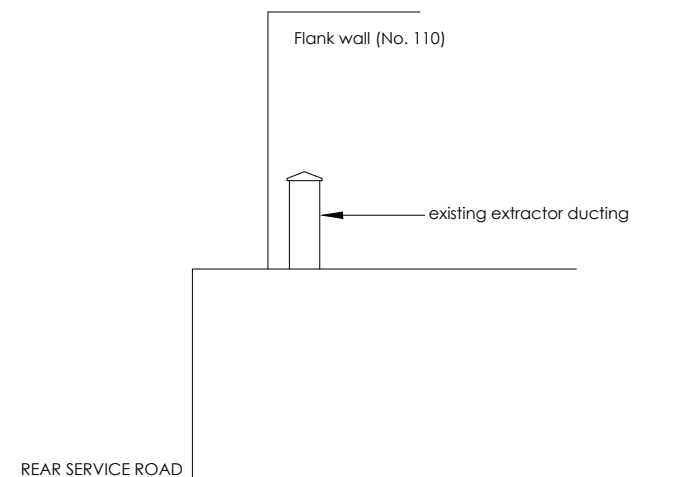

EXISTING REAR ELEVATION



EXISTING SIDE ELEVATION

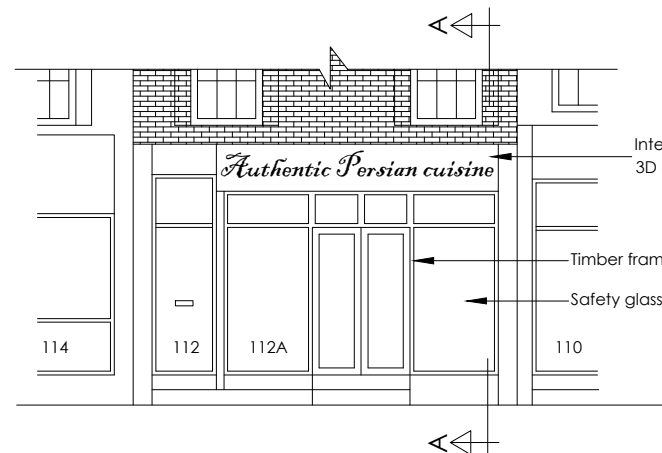

PROPOSED FRONT ELEVATION

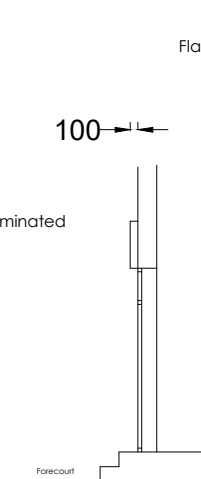

SECTION A-A

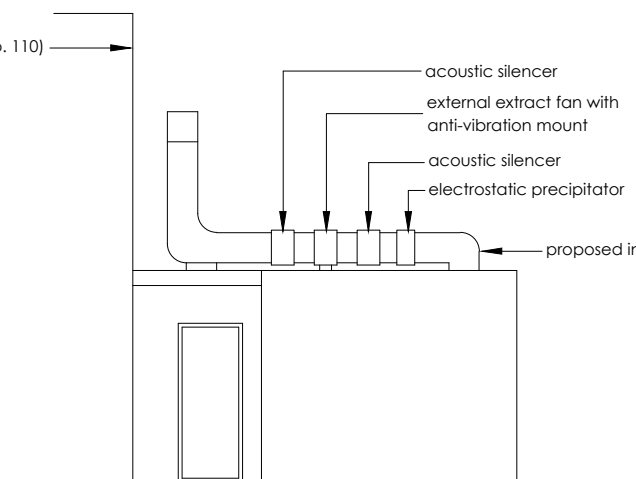

PROPOSED REAR ELEVATION

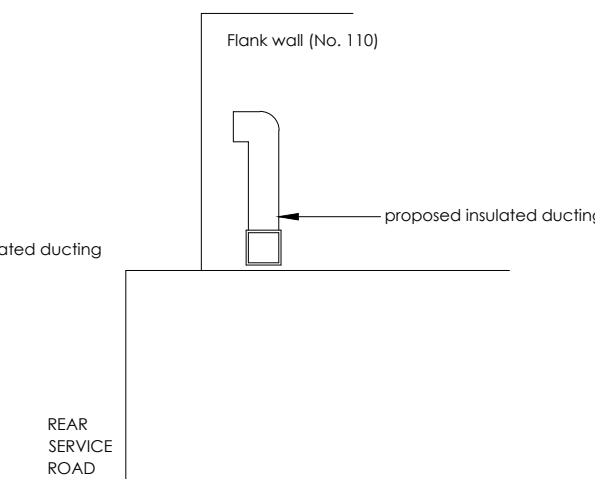

PROPOSED SIDE ELEVATION

Notes:
All finishing materials to match existing.
The Contractor to ensure the works are inspected & completed to the satisfaction of L.A.
These drawings has been produced for planning approval purposes only. Compliance with Building Regulation is not to be assumed.
Appropriate Party Wall Notices under the PARTY WALL 1996 ACT must be served on adjoining owners prior to commencement of the building works.
These drawings are copyright © H F M DESIGN

| Date: | Revisions: |
|-------|------------|
| | |

| | | |
|---|---------------------|-----------|
| H F M DESIGN Email: info@hfmdesign.co.uk Tel: 079000 85267 | | |
| Site: 112A Camden Road London NW1 9EE | | |
| Drawing Title: Existing & Proposed Elevations & Section A-A | | |
| Client: | Date: Sept. 2021 | Drawn by: |
| Drawing No.: CR/0921/FPL2/R | Scale: 1:100@A3 | |