

AS EXISTING

AS PROPOSED

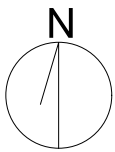

PROPOSED  
SITE PLAN  
Scale 1:200 at A3

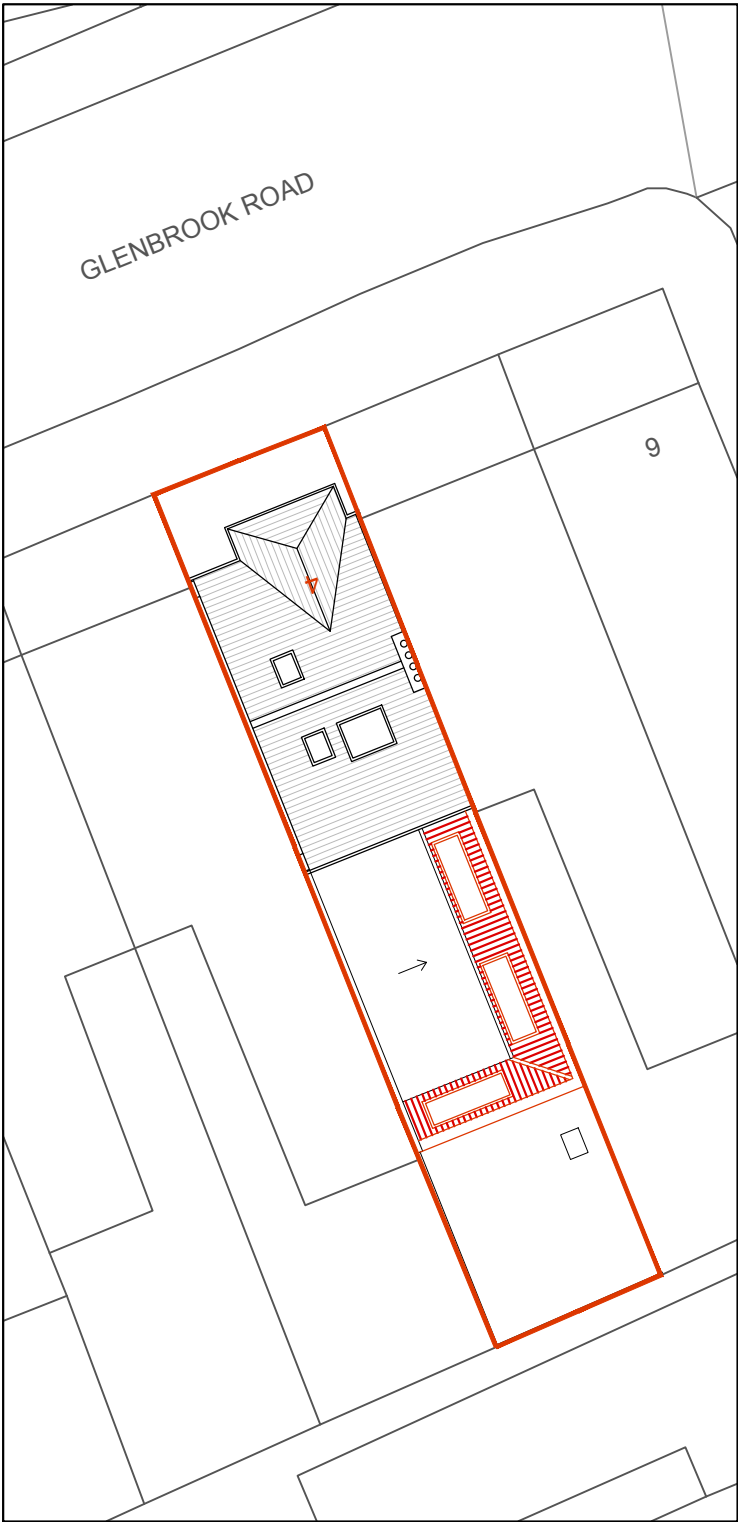
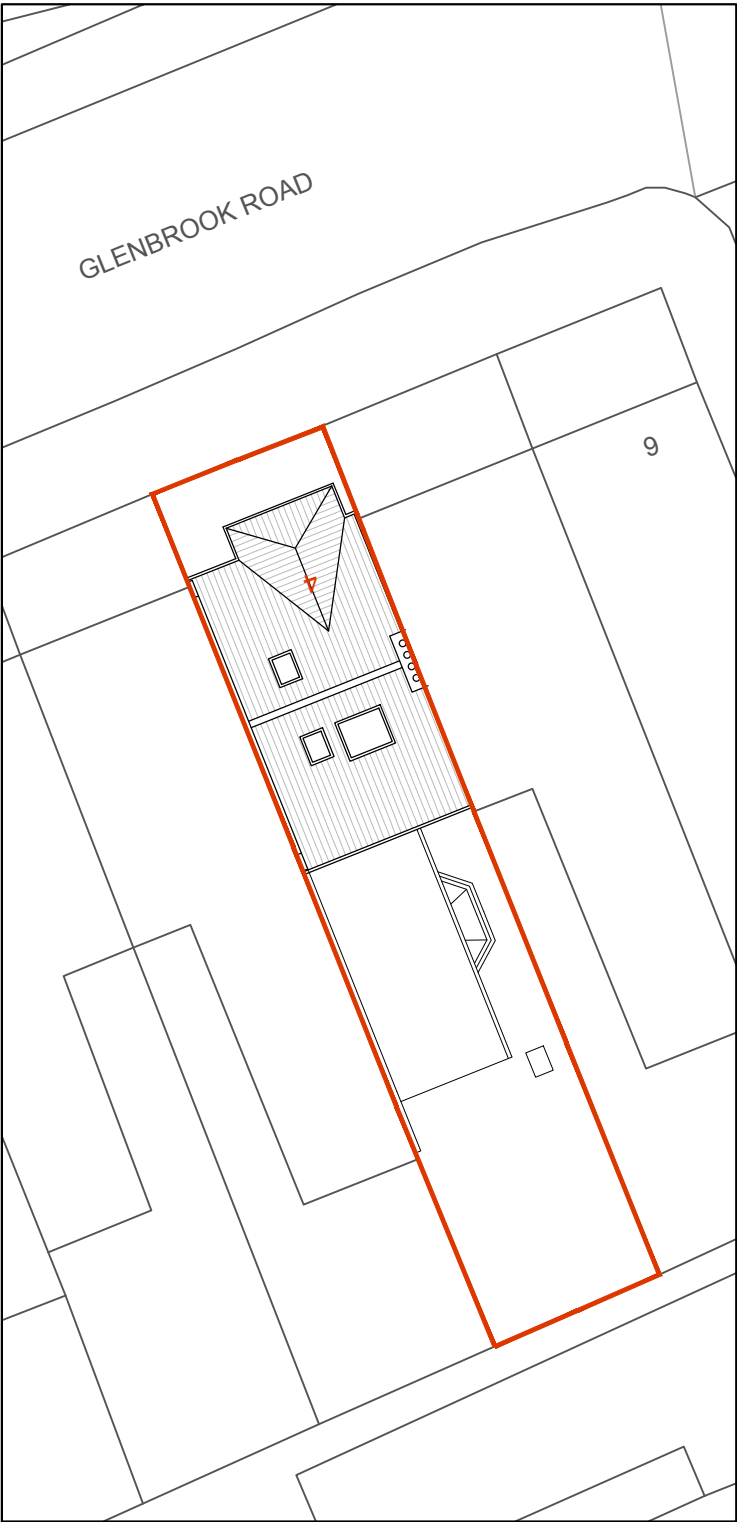

GROUND FLOOR AS EXISTING

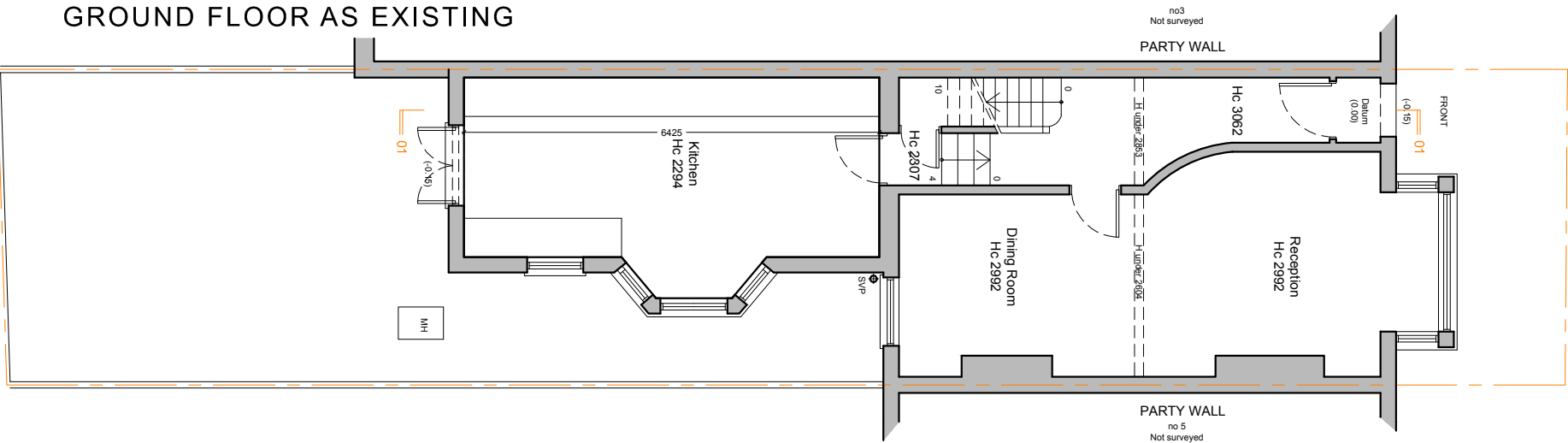

GROUND FLOOR AS PROPOSED (demolition layout)

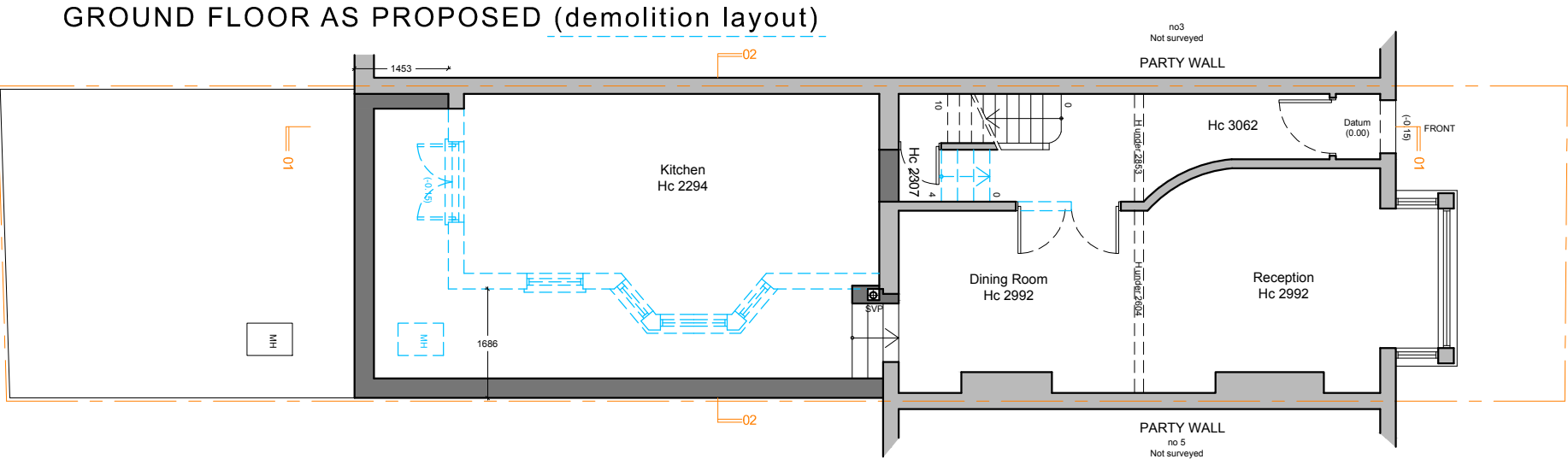

GROUND FLOOR AS PROPOSED( architectural layout)

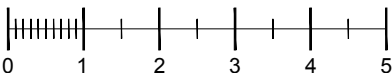
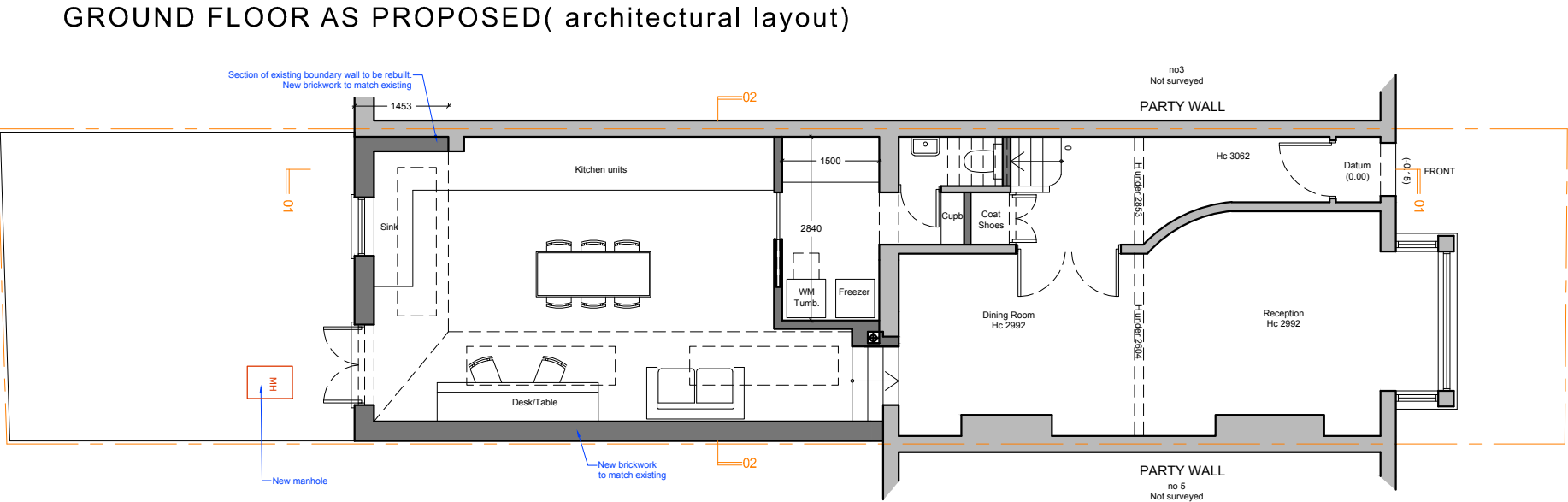

ROOF PLAN AS EXISTING

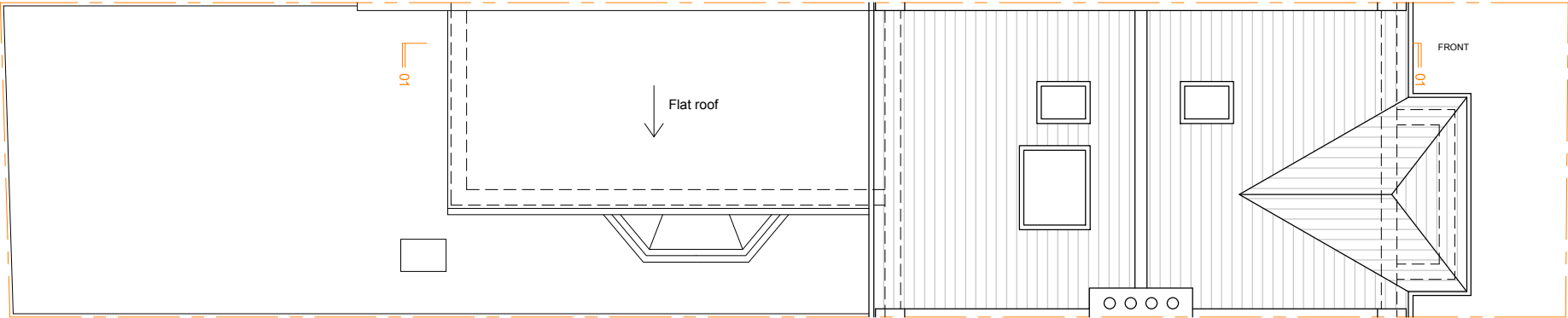

ROOF PLAN AS PROPOSED

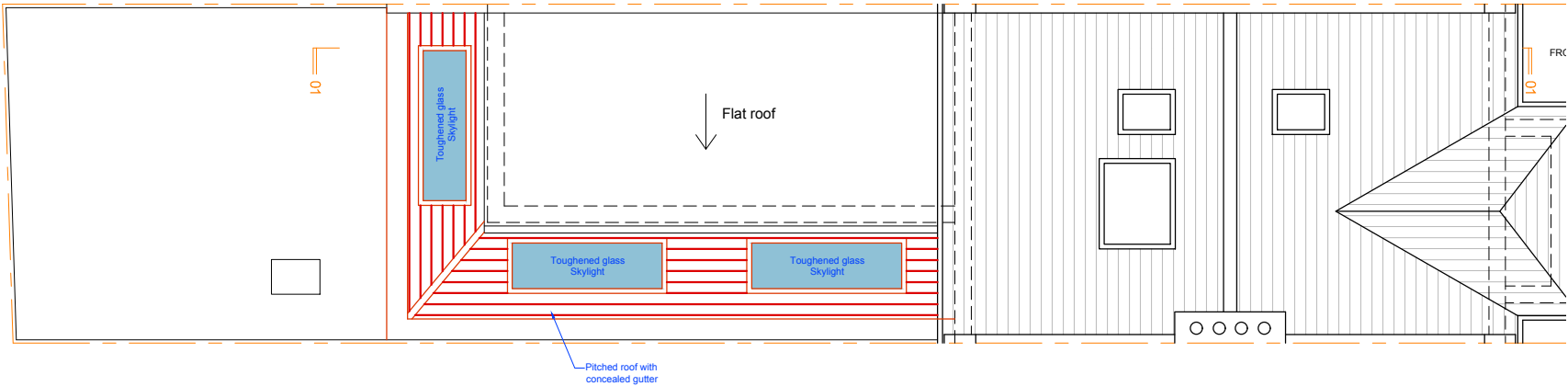

FRONT ELEVATION AS EXISTING  
(no changes to the front elevation)

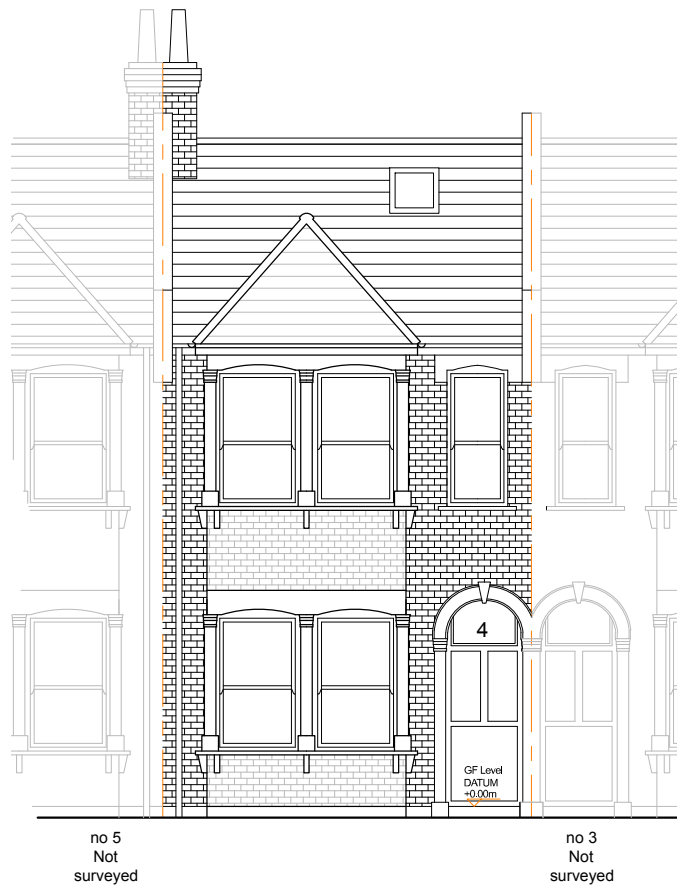

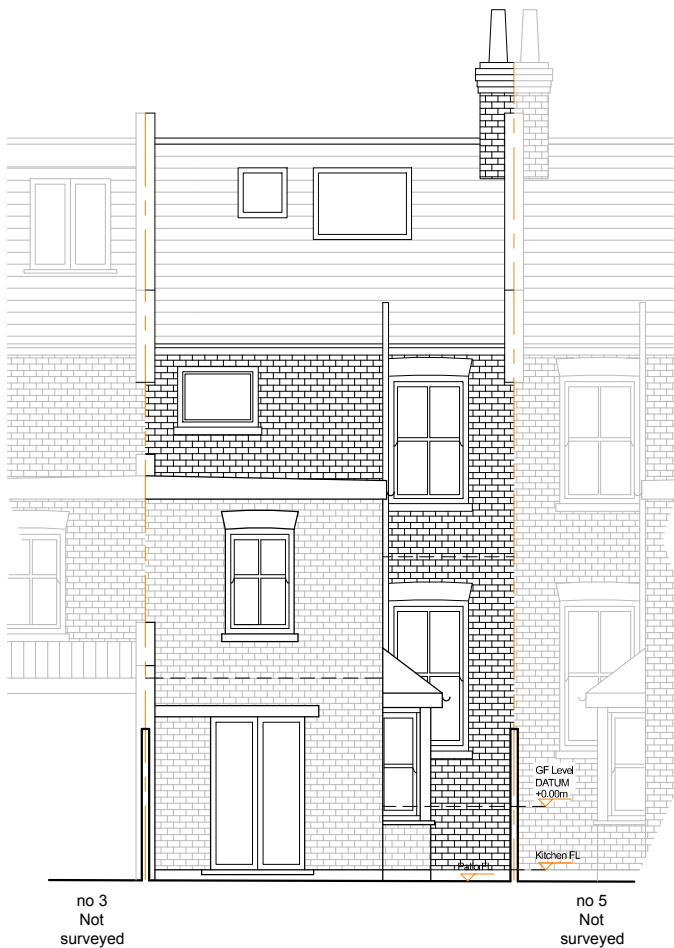

REAR ELEVATION AS EXISTING

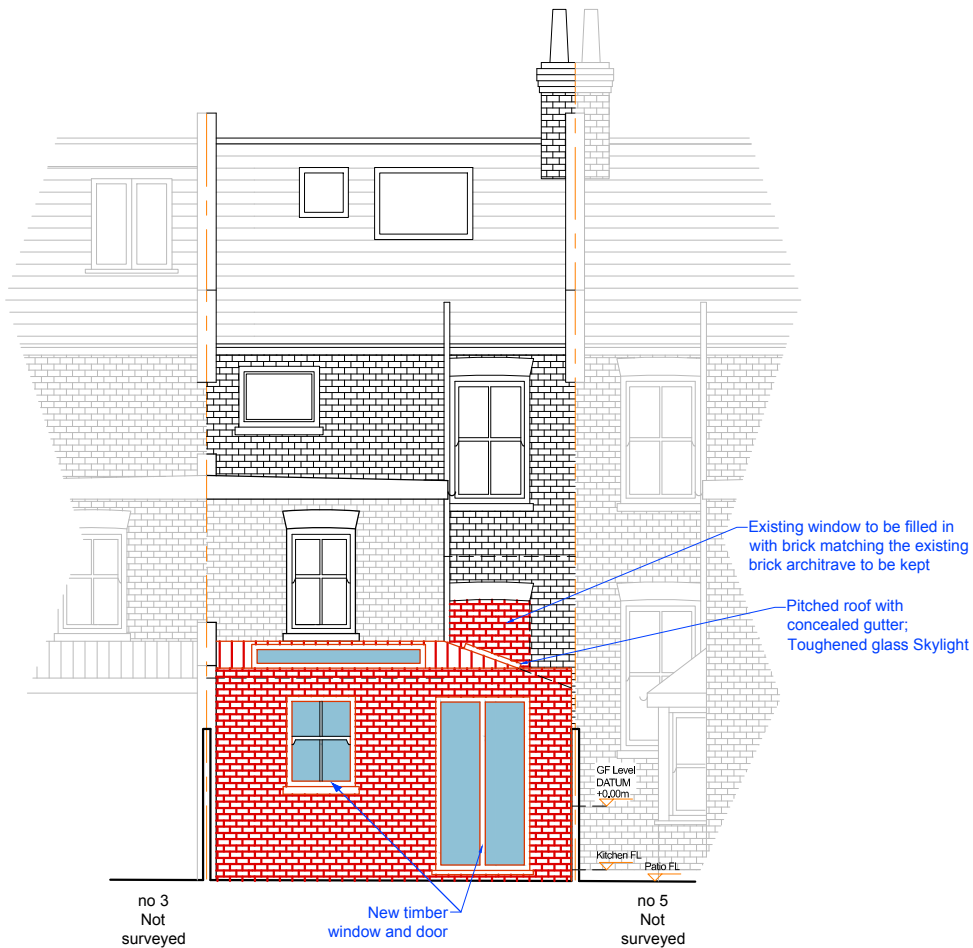

REAR ELEVATION AS PROPOSED

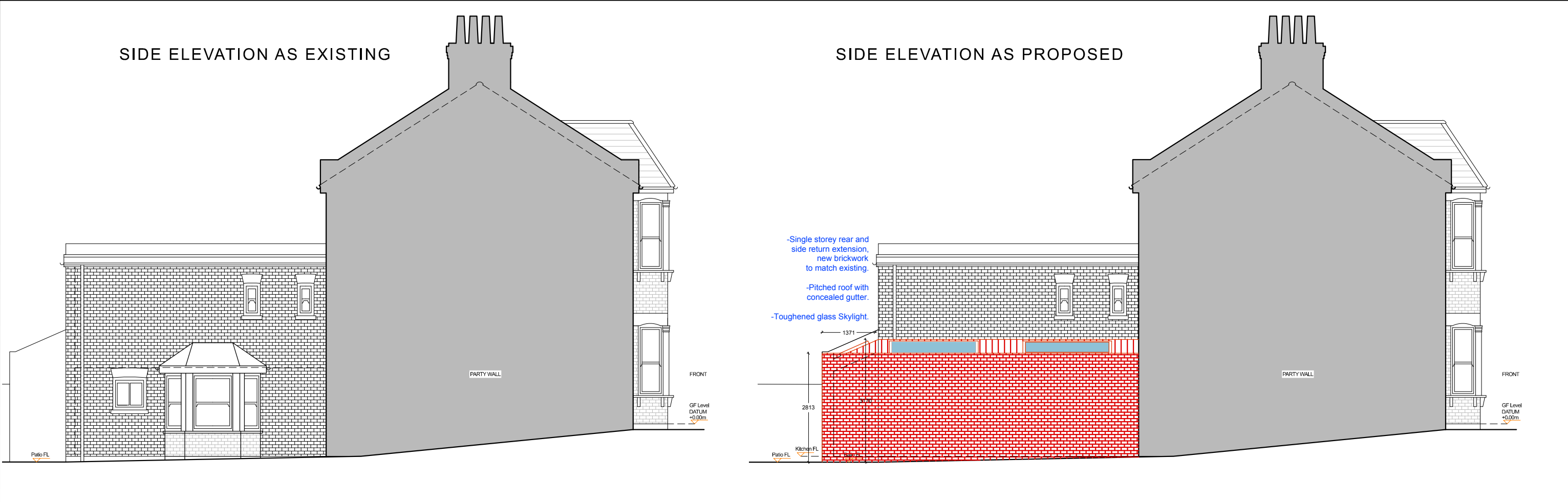

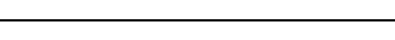

<div>Architecture 100</div> <div></div> <div>12 High St, Hampton Wick, Kingston upon Thames KT1 4DB T: 0845 519 4321</div>	<div>THE DESIGN OF THIS DRAWING IS COPYRIGHT AND REMAINS THE PROPERTY OF ARCHITECTURE 100 - CITY LOFTS LONDON</div> <div>ALL WORK TO COMPLY WITH CURRENT BUILDING REGULATIONS AND CODE OF PRACTICE DO NOT SCALE FROM DRAWINGS ALL DIMENSIONS TO BE CHECKED ON SITE BEFORE THE START OF ANY WORK</div>	<div>Project: 4 Glenbrook Road Camden NW6 1TW</div>	<div>Drawing ID: 4_GR-E.E.03-04&amp;P.E.03-04</div>	<div>Drawn by: MG</div> <div>Drawing Scale: 1:100 @ A3</div>	<table><tr><th>REV.</th><th>DATE</th><th>DESCRIPTION</th></tr><tr><td>A</td><td>23.04.2021</td><td>Proposed Drawings-Single storey side and rear extension</td></tr><tr><td>B</td><td>17.05.2021</td><td>Proposed following call with client 14.05.2021</td></tr><tr><td>C</td><td>28.01.2022</td><td>Amendments following planner comments</td></tr></table>	REV.	DATE	DESCRIPTION	A	23.04.2021	Proposed Drawings-Single storey side and rear extension	B	17.05.2021	Proposed following call with client 14.05.2021	C	28.01.2022	Amendments following planner comments
		REV.	DATE	DESCRIPTION													
A	23.04.2021	Proposed Drawings-Single storey side and rear extension															
B	17.05.2021	Proposed following call with client 14.05.2021															
C	28.01.2022	Amendments following planner comments															
<div>Client: Josh Bassett</div>	<div>Drawing Description: Existing and Proposed Side Elevations</div>	<div></div>															

SECTION 01 AS EXISTING

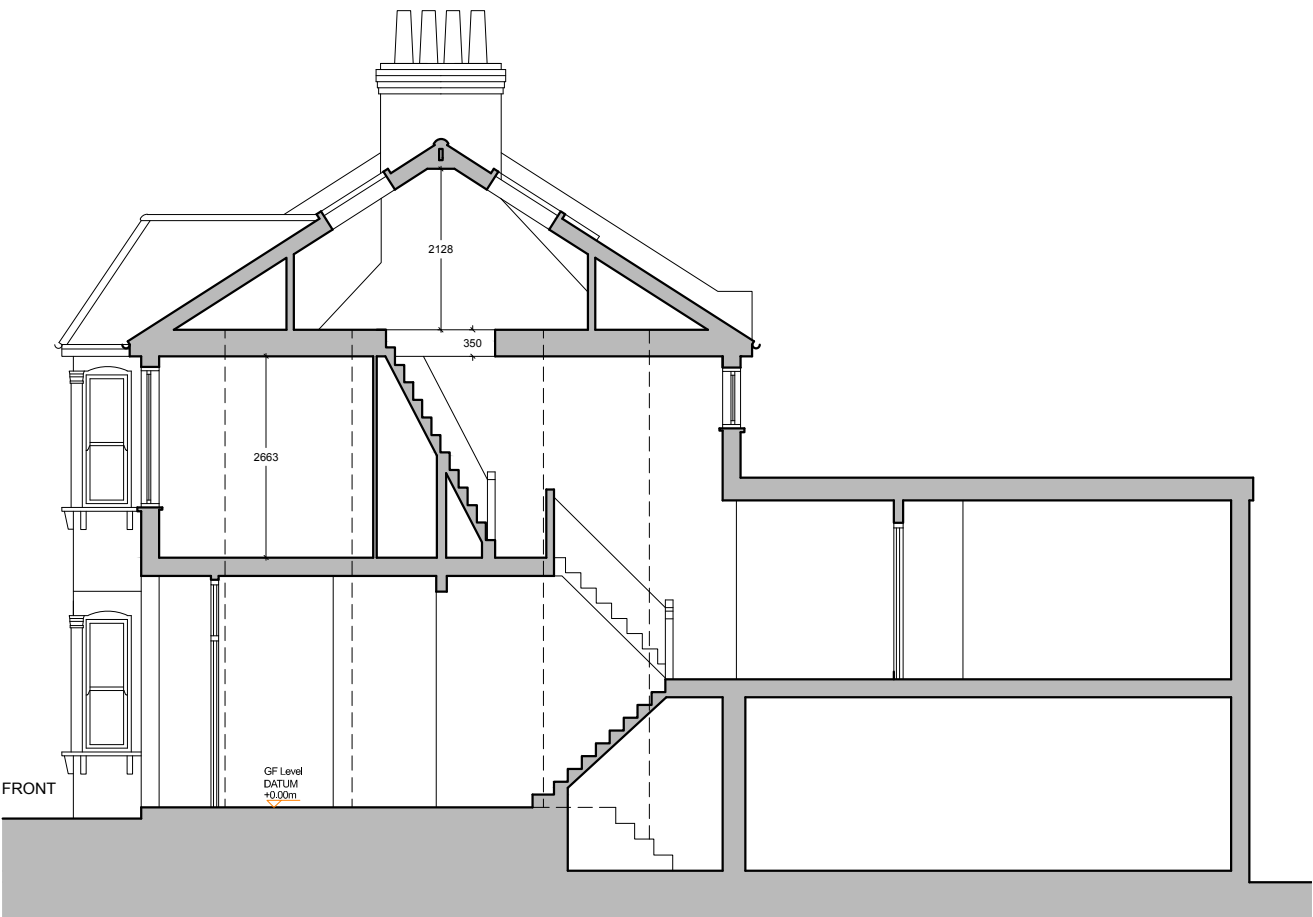

SECTION 01 AS PROPOSED

