

01	TYPICAL EXTERNAL WINDOW VIEW	SCALE	1:10@A1
----	------------------------------	-------	---------

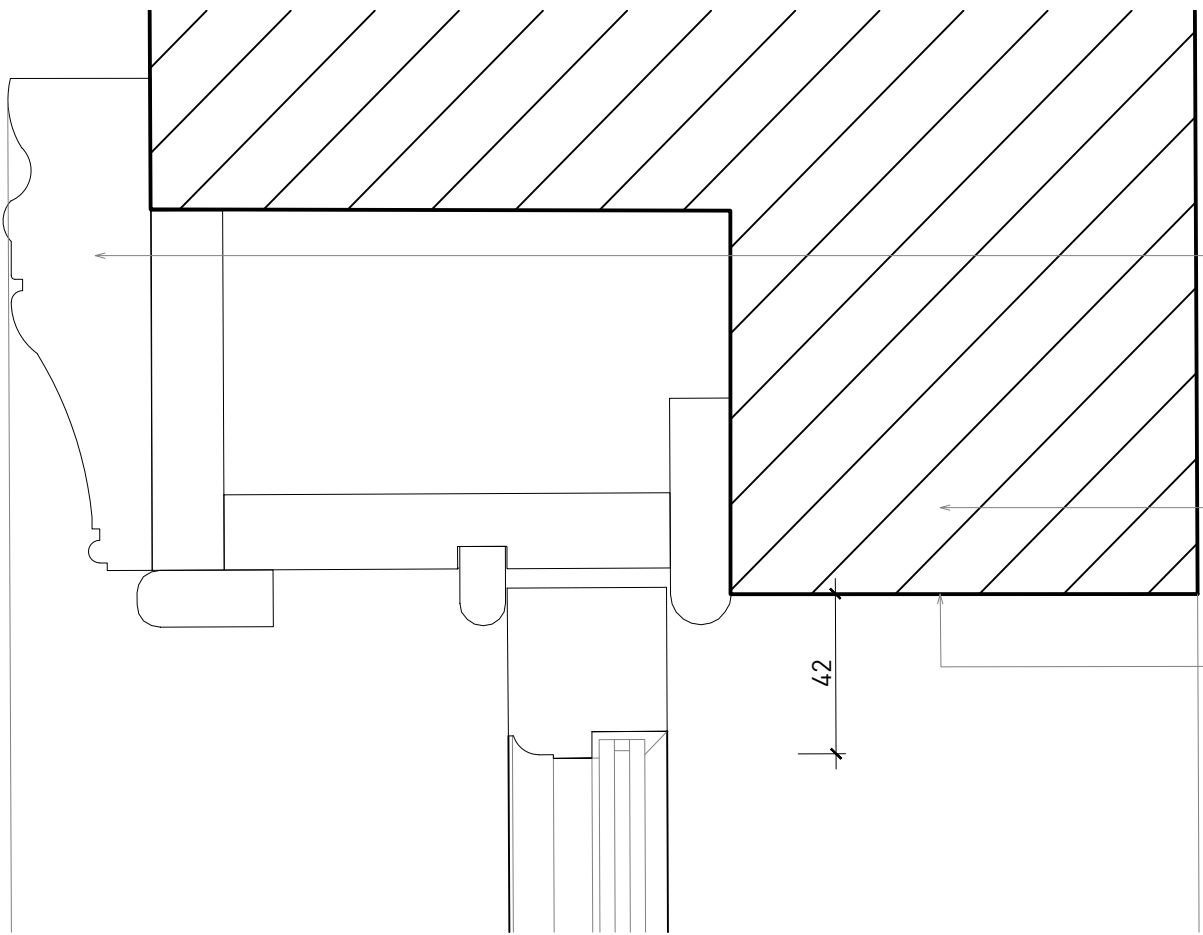

04	TYPICAL HEAD DETAIL	SCALE	1:20@A1
----	---------------------	-------	---------

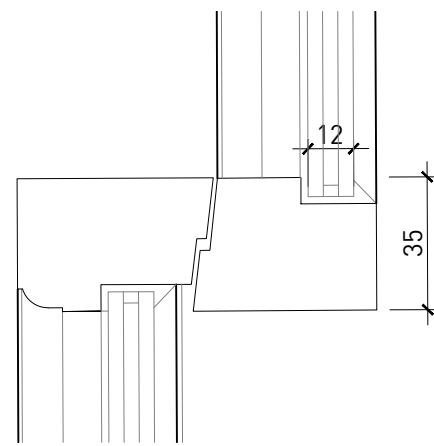

06	TYPICAL MEETING BAR DETAIL	SCALE	1:20@A1
----	----------------------------	-------	---------

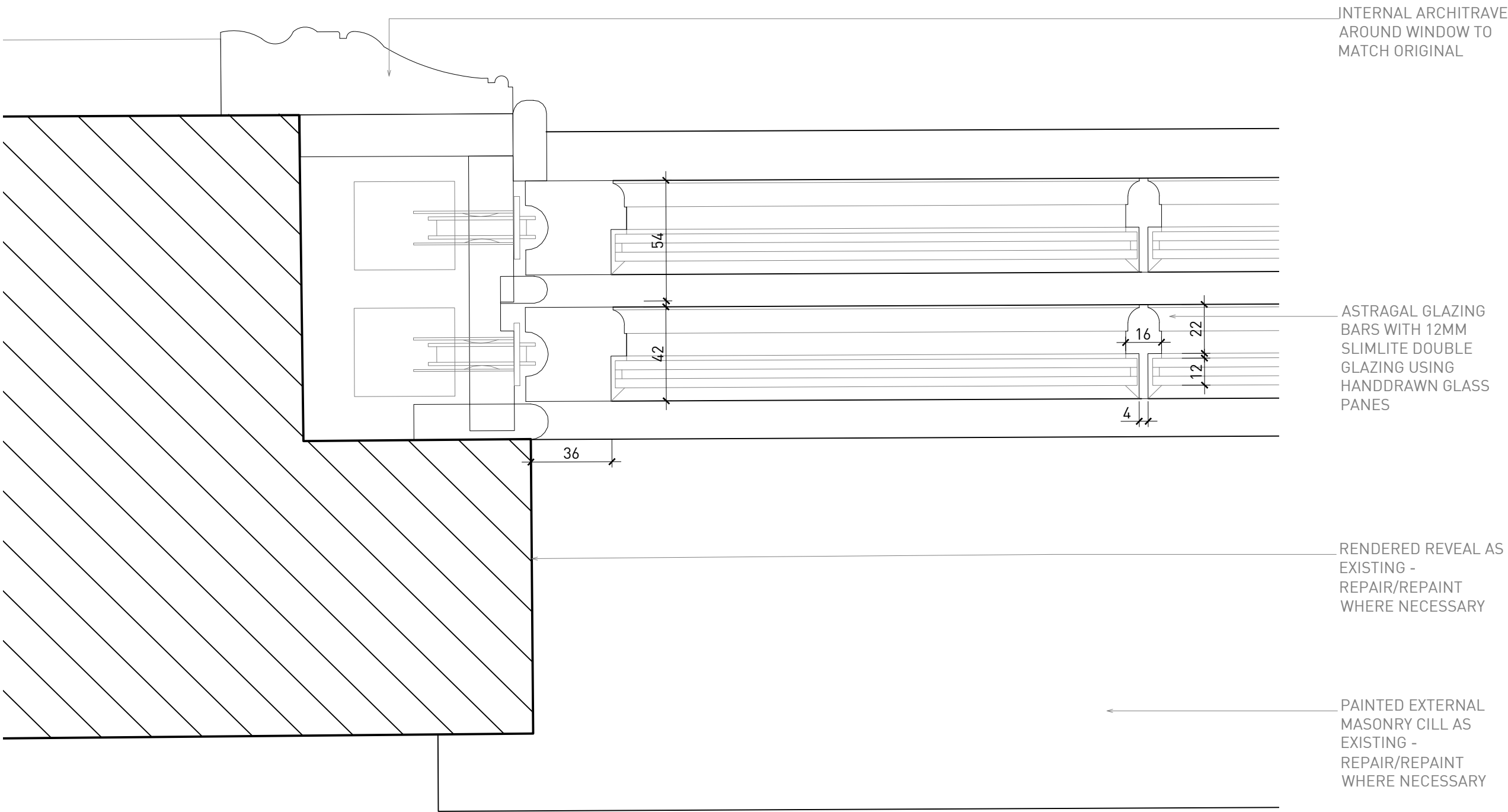

03	TYPICAL JAMB DETAIL	SCALE	1:20@A1
----	---------------------	-------	---------

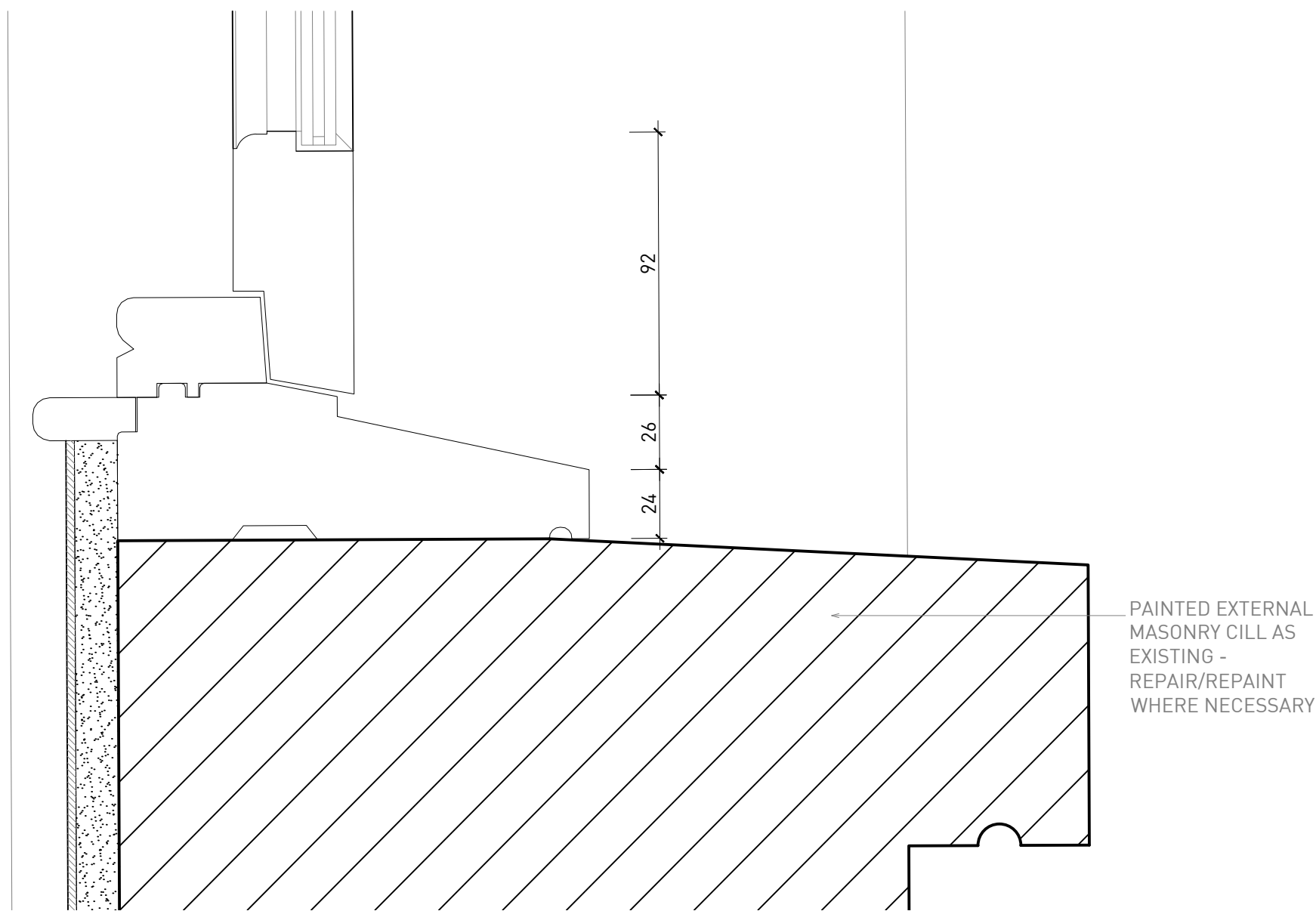

08	TYPICAL WINDOW SILL DETAIL	SCALE	1:20@A1
----	----------------------------	-------	---------

© Copyright Fraher and Findlay Limited
Do not scale from this drawing
All dimensions to be checked on site
Any discrepancies shall be immediately notified to the Architect in writing.



- NOTES
- 1 ALL DIMENSIONS AND LEVELS ARE TO BE DETERMINED AND OR CHECKED BY THE CONTRACTOR ON SITE. SHOULD ANY DISCREPANCY BE IDENTIFIED BETWEEN THE DIMENSIONS AND OR DETAILS DETERMINED ON SITE, AND THOSE SHOWN THOSE SHOWN ON THE RELEVANT DRAWINGS, THE ARCHITECT SHALL BE NOTIFIED IMMEDIATELY, AND THEIR INSTRUCTIONS OBTAINED PRIOR TO THE COMMENCEMENT OF THE WORK.
 - 2 THE CONTRACTOR SHALL BE RESPONSIBLE FOR THE DESIGN AND IMPLEMENTATION OF ALL TEMPORARY WORKS, AND THE SAFETY AND STABILITY OF THE NEW WORKS AND ADJACENT STRUCTURES DURING CONSTRUCTION.
 - 3 WHERE A PRODUCT IS SPECIFIED TO BE OBTAINED FROM A MANUFACTURER OR SUPPLIER, THE CONTRACTOR SHALL INSTALL THE PRODUCT IN ACCORDANCE WITH THE INSTRUCTIONS SUPPLIED BY THE MANUFACTURER. SHOULD THERE BE ANY VARIATION BETWEEN THE WORK SPECIFIED ON THE DRAWINGS AND THE MANUFACTURER'S INSTRUCTIONS, THE CONTRACTOR SHALL REFER THE MATTER TO THE ARCHITECT FOR INSTRUCTION BEFORE PROCEEDING.
 - 4 IF THERE ARE ANY DISCREPANCIES BETWEEN ARCHITECTURAL AND ANY CONSULTANT INFORMATION, THE DESIGN TEAM MUST BE NOTIFIED IMMEDIATELY. STRUCTURAL INFORMATION TAKES PRECEDENCE.

EXISTING WINDOWS TO BE REPLACED WITH HISTOGLASS
DOUBLE GLAZED SLIMLINE UNITS

P01 10.01.22 ISSUED FOR PLANNING

REVISIONS

Project 2040 Renovation

Client Richard Hilton & Lizzy Szanto

Location 130 Kennington Park Road
London SE11 4DJ

Fraher and Findlay
Unit 3 Mercy Terrace,
Ladywell Road
SE13 7UX
www.fraherandfindlay.com
Fraher: +44 (0)20 8291 6947

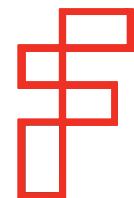

Title Planning Drawings
Replacement windows

Status Planning Scale 1:50@A1/1:100@A3

Drawn JH Checked JH Authorised JF

Revision P01 Date 07.01.22

FF21005PL106