

**Elli Farrant Architects**  
 Unit 5F Canonbury Yard  
 London, N1 7BJ  
 ellifarrantarchitects.com

Drawing Title: **Site Plan**  
 Status: INFORMATION  
 Scale: **1:100**  
 Date: 13.12.21  
 Page Size: A3

REV.	DATE	DESCRIPTION
A	09.02.22	Client issue

1. Do not scale drawings for construction.
2. Neighbouring buildings are approximate.
3. All dimensions, levels and conditions shall be checked on site before proceeding with the work.
4. Elli Farrant Architects shall be notified of any discrepancies.
5. Spot levels are subject to variation.
6. All drawings to be read in conjunction with all consultant information and the specification.
7. Do not use for construction unless expressly permitted.

Ref: 039/HART  
 Project: 32 Hartland Road, London, NW18DD  
 Client: Vicky Howard & Robert Hume

Drawing No.: **EFA-039-A-06-100**  
 Revision: /

GROUND FLOOR PLAN CONT.  
ref: EFA-039-06-102

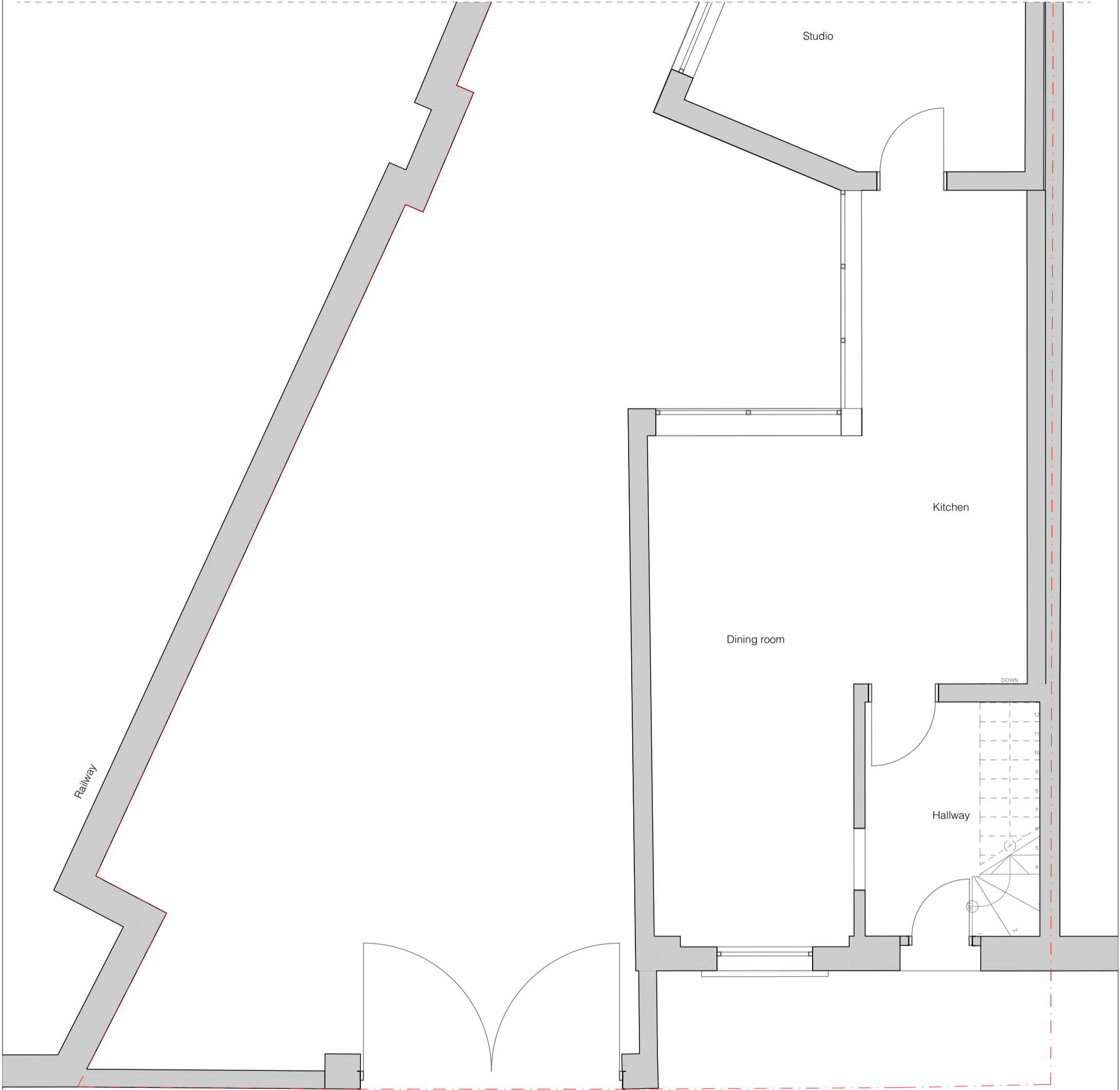

**Elli Farrant Architects**  
Unit 5F Canonbury Yard  
London, N1 7BJ  
ellifarrantarchitects.com

Drawing Title: **Ground Floor Plan**  
Status: **INFORMATION**  
Scale: **1:50**  
Date: **13.12.21**  
Page Size: **A3**

Drawing No.: **EFA-039-A-06-101**  
Revision: **/**

REV.	DATE	DESCRIPTION
A	09.02.22	Client issue

1. Do not scale drawings for construction.
2. Neighbouring buildings are approximate.
3. All dimensions, levels and conditions shall be checked on site before proceeding with the work.
4. Elli Farrant Architects shall be notified of any discrepancies.
5. Spot levels are subject to variation.
6. All drawings to be read in conjunction with all consultant information and the specification.
7. Do not use for construction unless expressly permitted.



0m 2m

Ref: 039/HART  
Project: 32 Hartland Road, London, NW18DD  
Client: Vicky Howard & Robert Hume

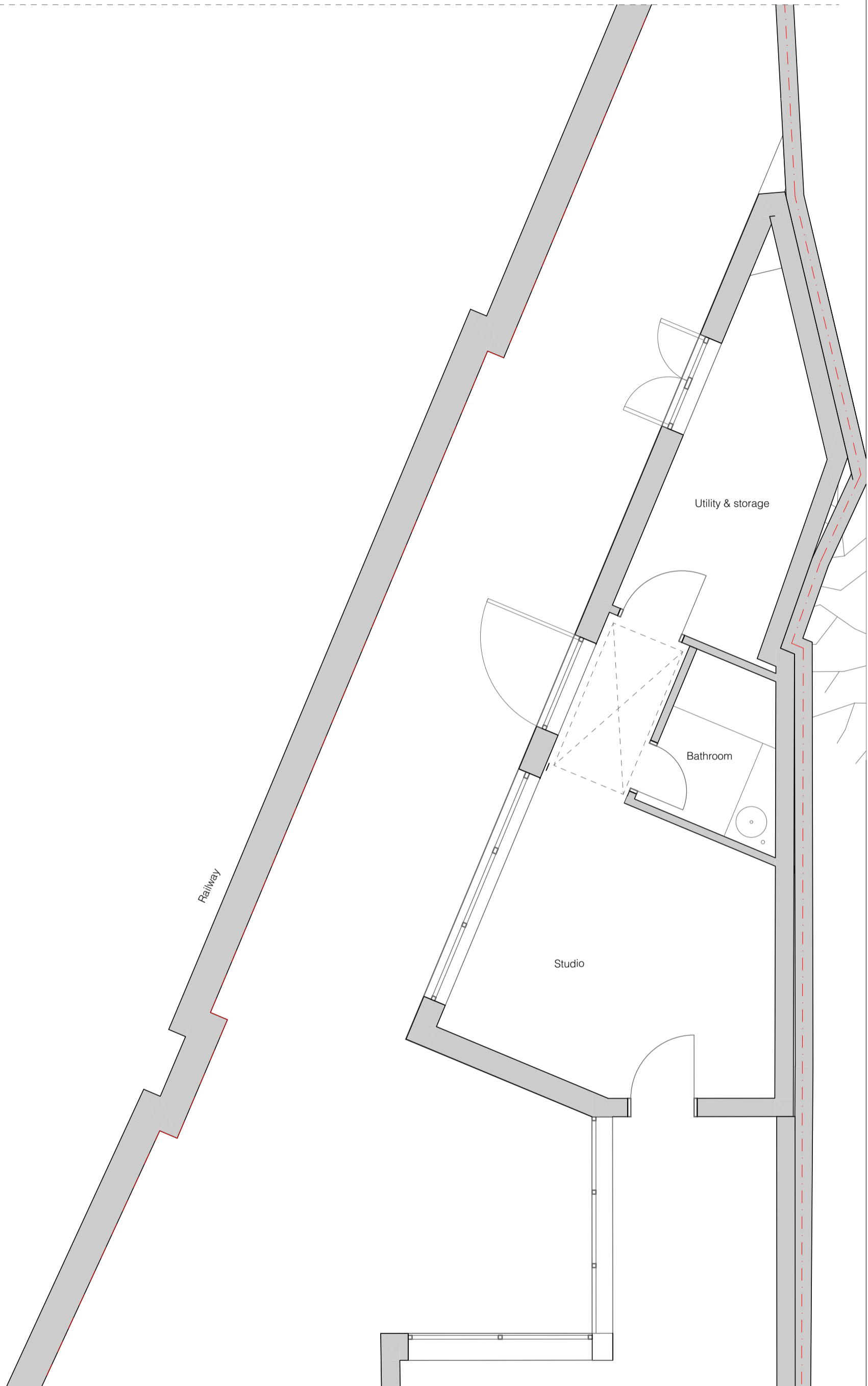

GROUND FLOOR PLAN CONT.  
ref: EFA-039-06-101

**Elli Farrant Architects**  
Unit 5F Canonbury Yard  
London, N1 7BJ  
ellifarrantarchitects.com

Drawing Title: **Garden Ground Floor Plan**  
Status: INFORMATION  
Scale: **1:50**  
Date: 13.12.21  
Page Size: A3

REV.	DATE	DESCRIPTION
A	09.02.22	Client issue

1. Do not scale drawings for construction.
2. Neighbouring buildings are approximate.
3. All dimensions, levels and conditions shall be checked on site before proceeding with the work.
4. Elli Farrant Architects shall be notified of any discrepancies.
5. Spot levels are subject to variation.
6. All drawings to be read in conjunction with all consultant information and the specification.
7. Do not use for construction unless expressly permitted.



0m 2m

Ref: 039/HART  
Project: 32 Hartland Road, London, NW18DD  
Client: Vicky Howard & Robert Hume

Drawing No.: **EFA-039-A-06-102**  
Revision: /

FIRST FLOOR PLAN CONT.  
ref: EFA-039-06-104

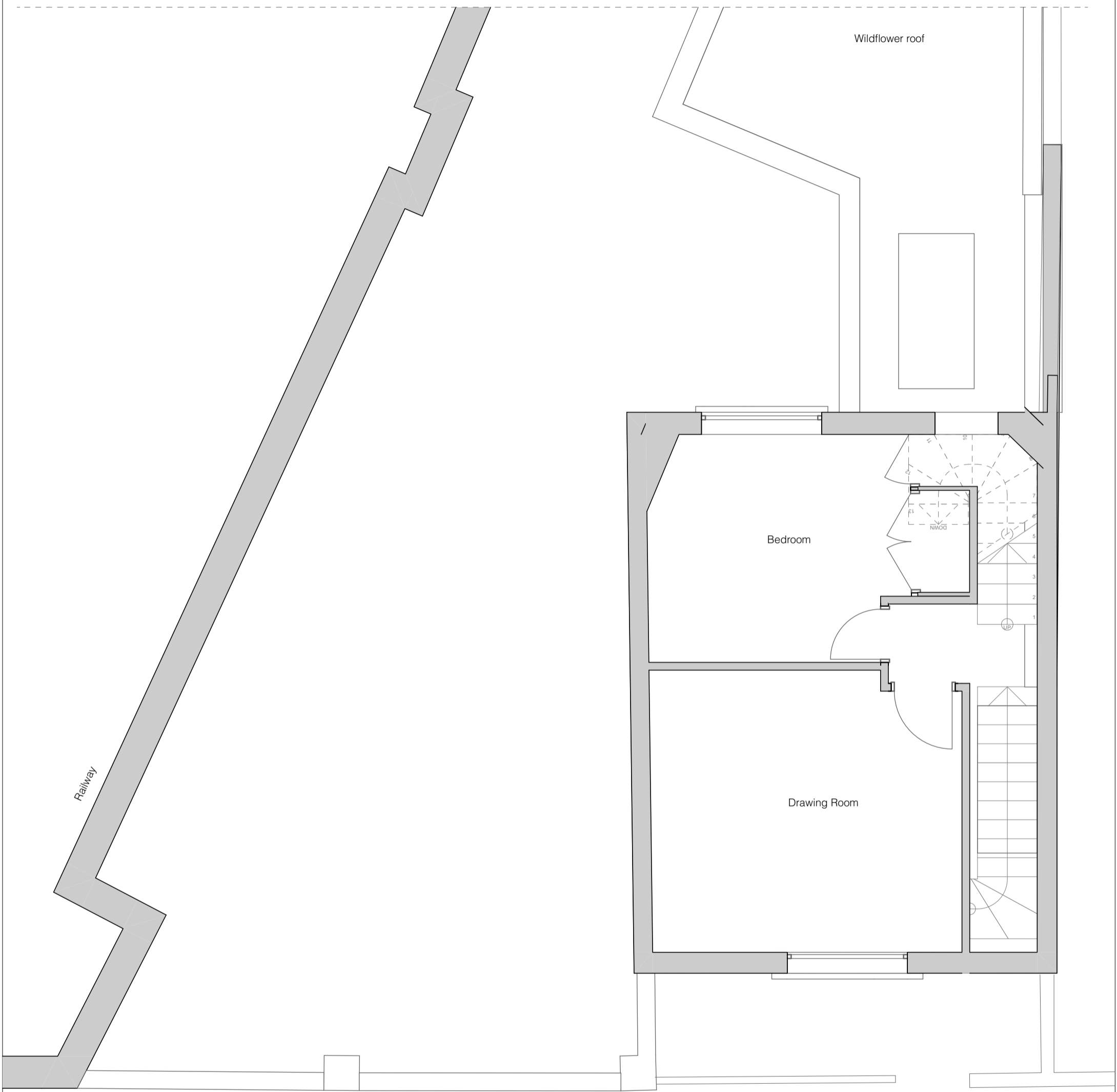

**Elli Farrant Architects**  
Unit 5F Canonbury Yard  
London. N1 7BJ  
ellifarrantarchitects.com

Drawing Title: **First Floor Plan**  
Status: INFORMATION  
Scale: **1:50**  
Date: 13.12.21  
Page Size: A3

Ref: 039/HART  
Project: 32 Hartland Road, London. NW18DD  
Client: Vicky Howard & Robert Hume

Drawing No.: **EFA-039-A-06-103**  
Revision: /

REV.	DATE	DESCRIPTION
A	09.02.22	Client issue

1. Do not scale drawings for construction.
2. Neighbouring buildings are approximate.
3. All dimensions, levels and conditions shall be checked on site before proceeding with the work.
4. Elli Farrant Architects shall be notified of any discrepancies.
5. Spot levels are subject to variation.
6. All drawings to be read in conjunction with all consultant information and the specification.
7. Do not use for construction unless expressly permitted.



0m  2m

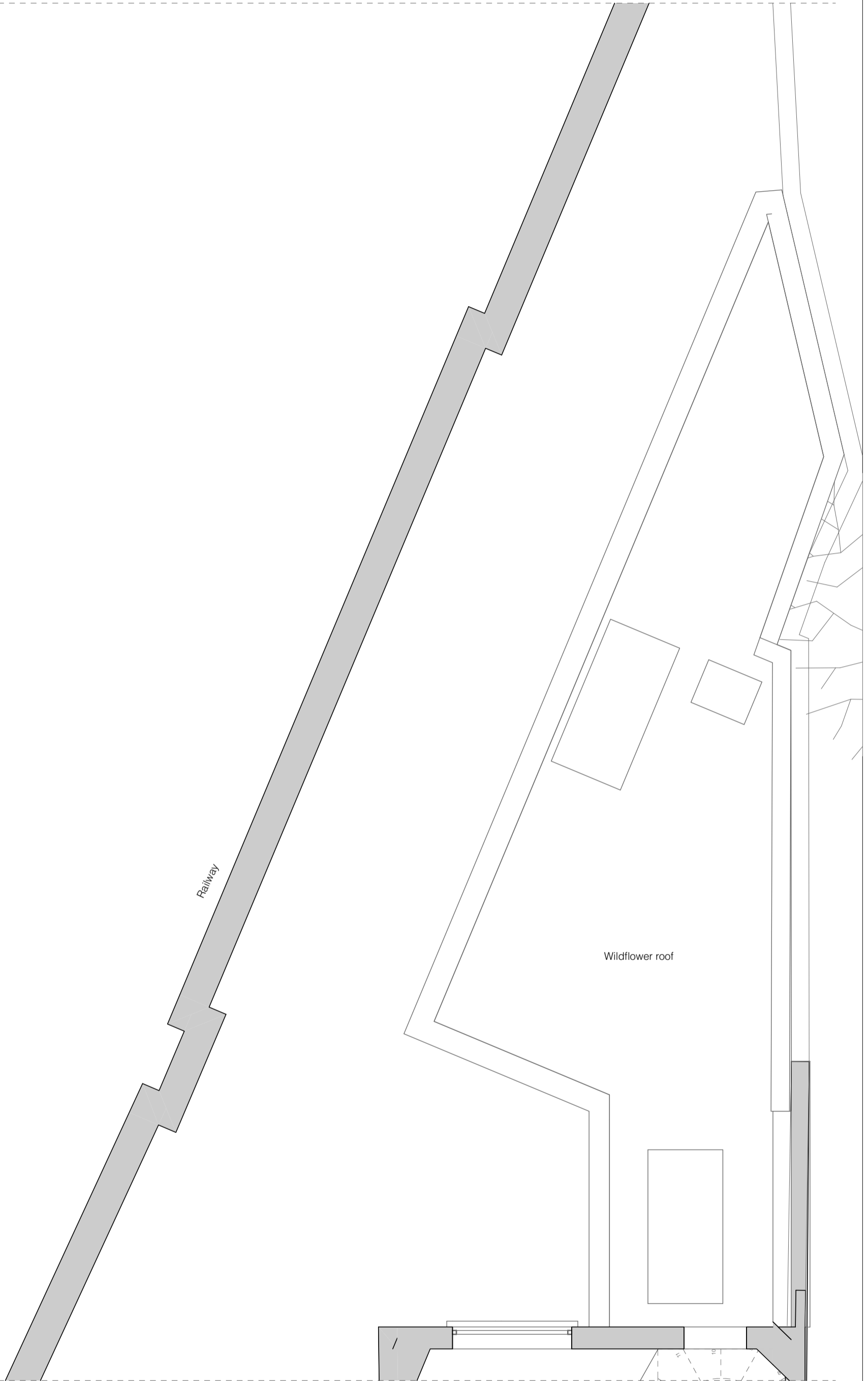

FIRST FLOOR PLAN CONT.  
ref: EFA-039-06-103

**Elli Farrant Architects**  
Unit 5F Canonbury Yard  
London, N1 7BJ  
ellifarrantarchitects.com

Drawing Title: **Garden First Floor Plan**  
Status: INFORMATION  
Scale: **1:50**  
Date: 13.12.21  
Page Size: A3

REV.	DATE	DESCRIPTION
A	09.02.22	Client issue

1. Do not scale drawings for construction.
2. Neighbouring buildings are approximate.
3. All dimensions, levels and conditions shall be checked on site before proceeding with the work.
4. Elli Farrant Architects shall be notified of any discrepancies.
5. Spot levels are subject to variation.
6. All drawings to be read in conjunction with all consultant information and the specification.
7. Do not use for construction unless expressly permitted.



Ref: 039/HART  
Project: 32 Hartland Road, London, NW18DD  
Client: Vicky Howard & Robert Hume

Drawing No.: **EFA-039-A-06-104**  
Revision: /

0m 2m

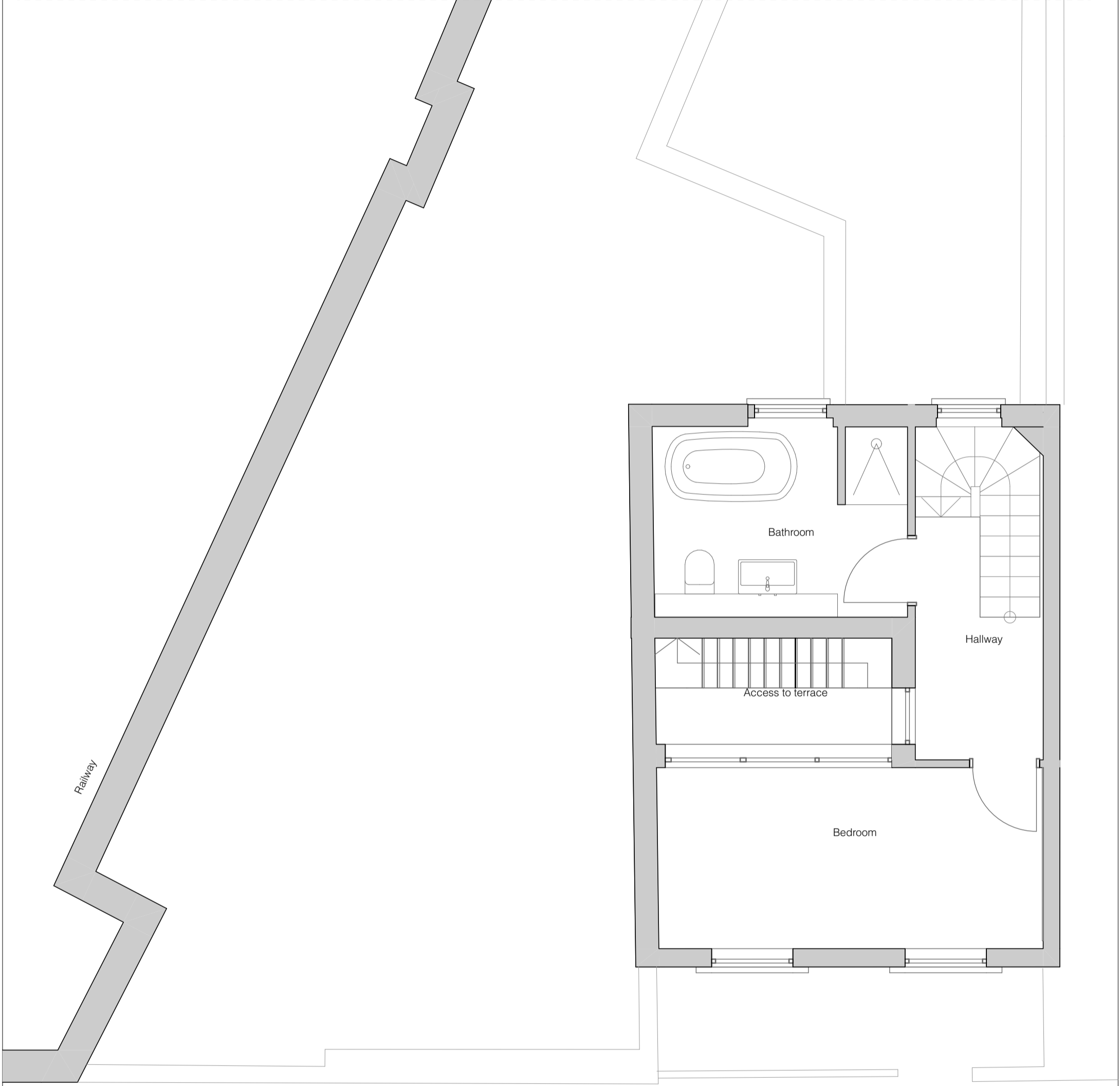

**Elli Farrant Architects**  
 Unit 5F Canonbury Yard  
 London. N1 7BJ  
 ellifarrantarchitects.com

Ref: 039/HART  
 Project: 32 Hartland Road, London. NW18DD  
 Client: Vicky Howard & Robert Hume

Drawing Title: **Second Floor Plan**  
 Status: INFORMATION

Scale: **1:50**  
 Date: 13.12.21  
 Page Size: A3

Drawing No.: **EFA-039-A-06-105**  
 Revision: /

REV.	DATE	DESCRIPTION
A	09.02.22	Client issue

1. Do not scale drawings for construction.
2. Neighbouring buildings are approximate.
3. All dimensions, levels and conditions shall be checked on site before proceeding with the work.
4. Elli Farrant Architects shall be notified of any discrepancies.
5. Spot levels are subject to variation.
6. All drawings to be read in conjunction with all consultant information and the specification.
7. Do not use for construction unless expressly permitted.



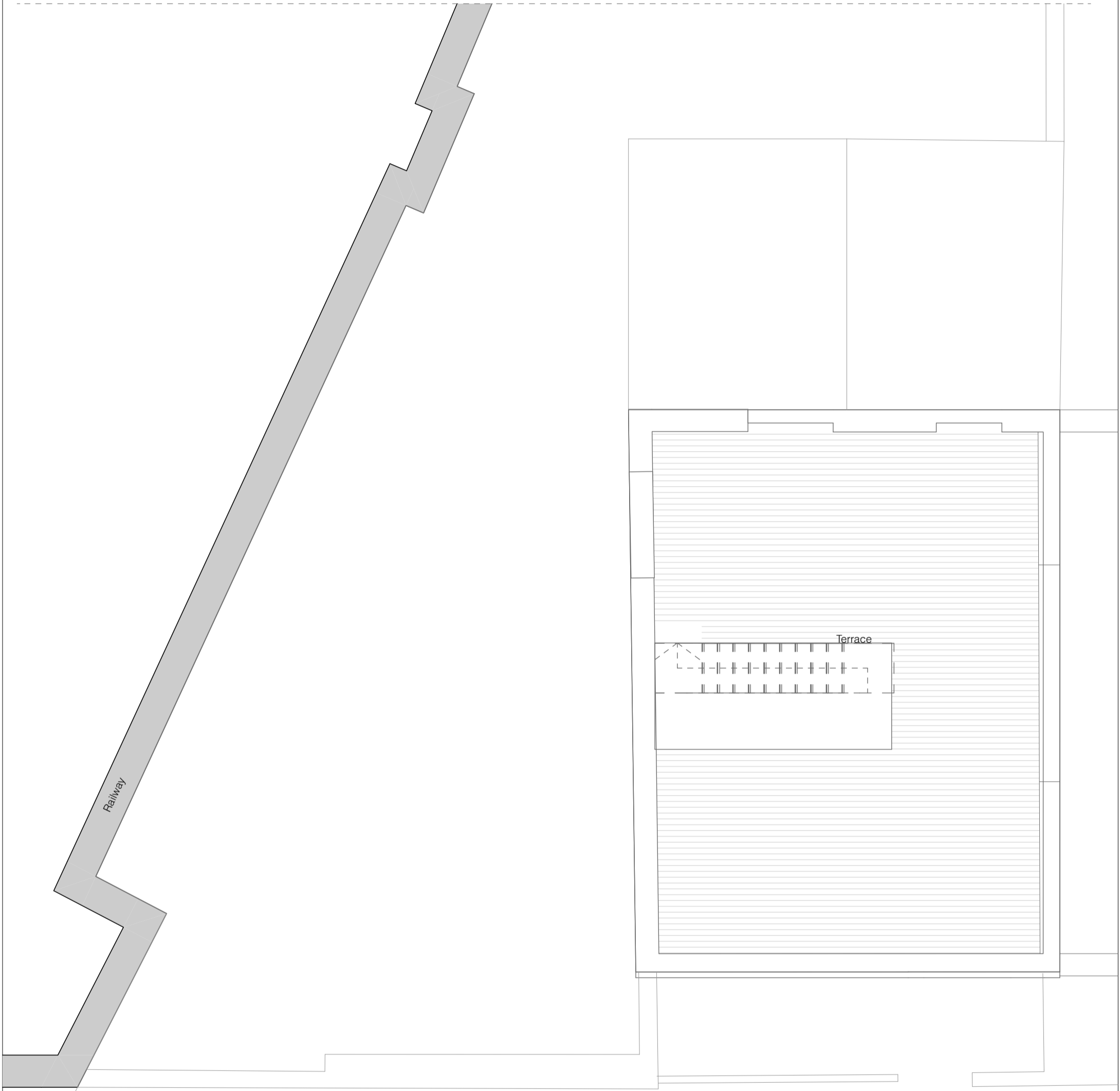

Railway

Terrace

**Elli Farrant Architects**  
 Unit 5F Canonbury Yard  
 London. N1 7BJ  
 ellifarrantarchitects.com

Drawing Title: **Roof Plan**  
 Status: INFORMATION  
 Scale: **1:50, 1:100**  
 Date: 13.12.21  
 Page Size: A3

REV.	DATE	DESCRIPTION
A	09.02.22	Client issue

1. Do not scale drawings for construction.
2. Neighbouring buildings are approximate.
3. All dimensions, levels and conditions shall be checked on site before proceeding with the work.
4. Elli Farrant Architects shall be notified of any discrepancies.
5. Spot levels are subject to variation.
6. All drawings to be read in conjunction with all consultant information and the specification.
7. Do not use for construction unless expressly permitted.



Ref: 039/HART  
 Project: 32 Hartland Road, London. NW18DD  
 Client: Vicky Howard & Robert Hume

Drawing No.: **EFA-039-A-06-106**  
 Revision: /



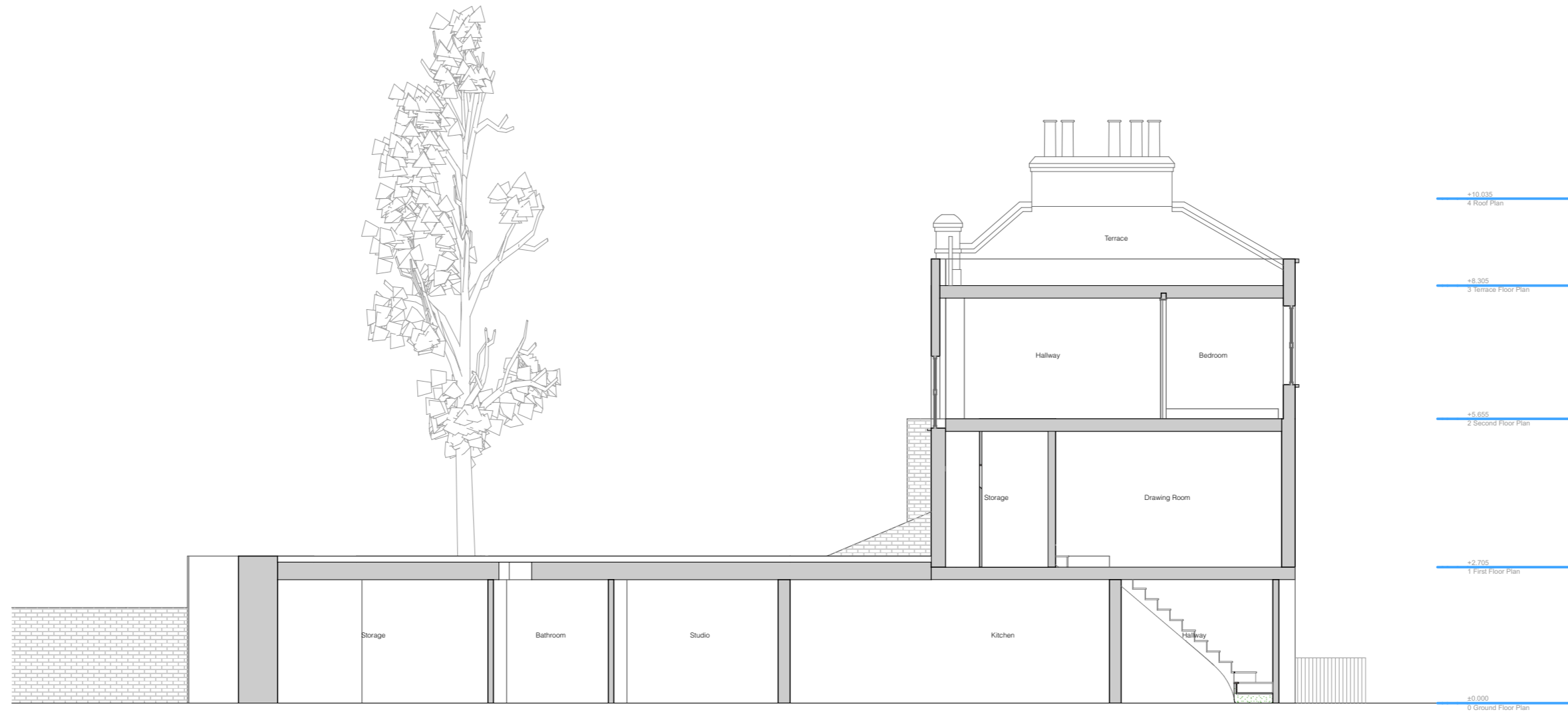

**Elli Farrant Architects**  
 Unit 5F Canonbury Yard  
 London, N1 7BJ  
 ellifarrantarchitects.com

Drawing Title: **Site Section AA**  
 Status: **PLANNING**  
 Scale: **1:100**  
 Date: **13.12.21**

Drawing No.: **EFA-039-A-06-200**  
 Revision: **/**

REV	DATE	DESCRIPTION
/	17.12.21	/
A	14.02.22	Planning Updates

1. Do not scale drawings for construction.
2. Neighbouring buildings are approximate.
3. All dimensions, levels and conditions shall be checked on site before proceeding with the work.
4. Elli Farrant Architects shall be notified of any discrepancies.
5. Spot levels are subject to variation.
6. All drawings to be read in conjunction with all consultant information and the specification.
7. Do not use for construction unless expressly permitted.

Ref: 039/HART  
 Project: 32 Hartland Road, London, NW18DD  
 Client: Vicky Howard & Robert Hume



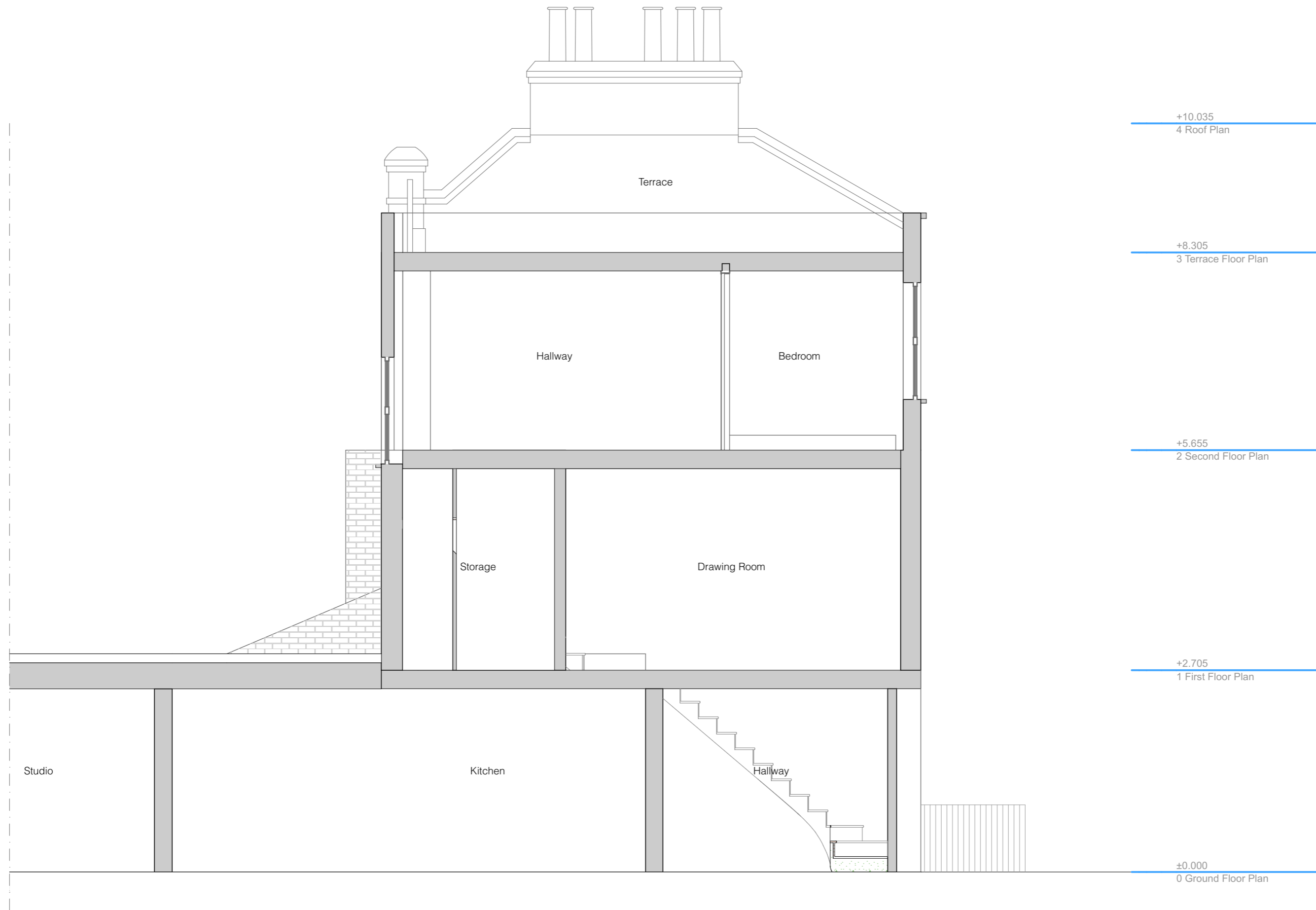

**Elli Farrant Architects**  
 Unit 5F Canonbury Yard  
 London, N1 7BJ  
 ellifarrantarchitects.com

Drawing Title: **Section AA**  
 Status: **PLANNING**  
 Scale: **1:50**  
 Date: **13.12.21**

REV	DATE	DESCRIPTION
/	17.12.21	/
A	14.02.22	Planning Updates

1. Do not scale drawings for construction.
2. Neighbouring buildings are approximate.
3. All dimensions, levels and conditions shall be checked on site before proceeding with the work.
4. Elli Farrant Architects shall be notified of any discrepancies.
5. Spot levels are subject to variation.
6. All drawings to be read in conjunction with all consultant information and the specification.
7. Do not use for construction unless expressly permitted.

0m 2m

Ref: 039/HART  
 Project: 32 Hartland Road, London, NW18DD  
 Client: Vicky Howard & Robert Hume

Drawing No.: **EFA-039-A-06-201**  
 Revision: /

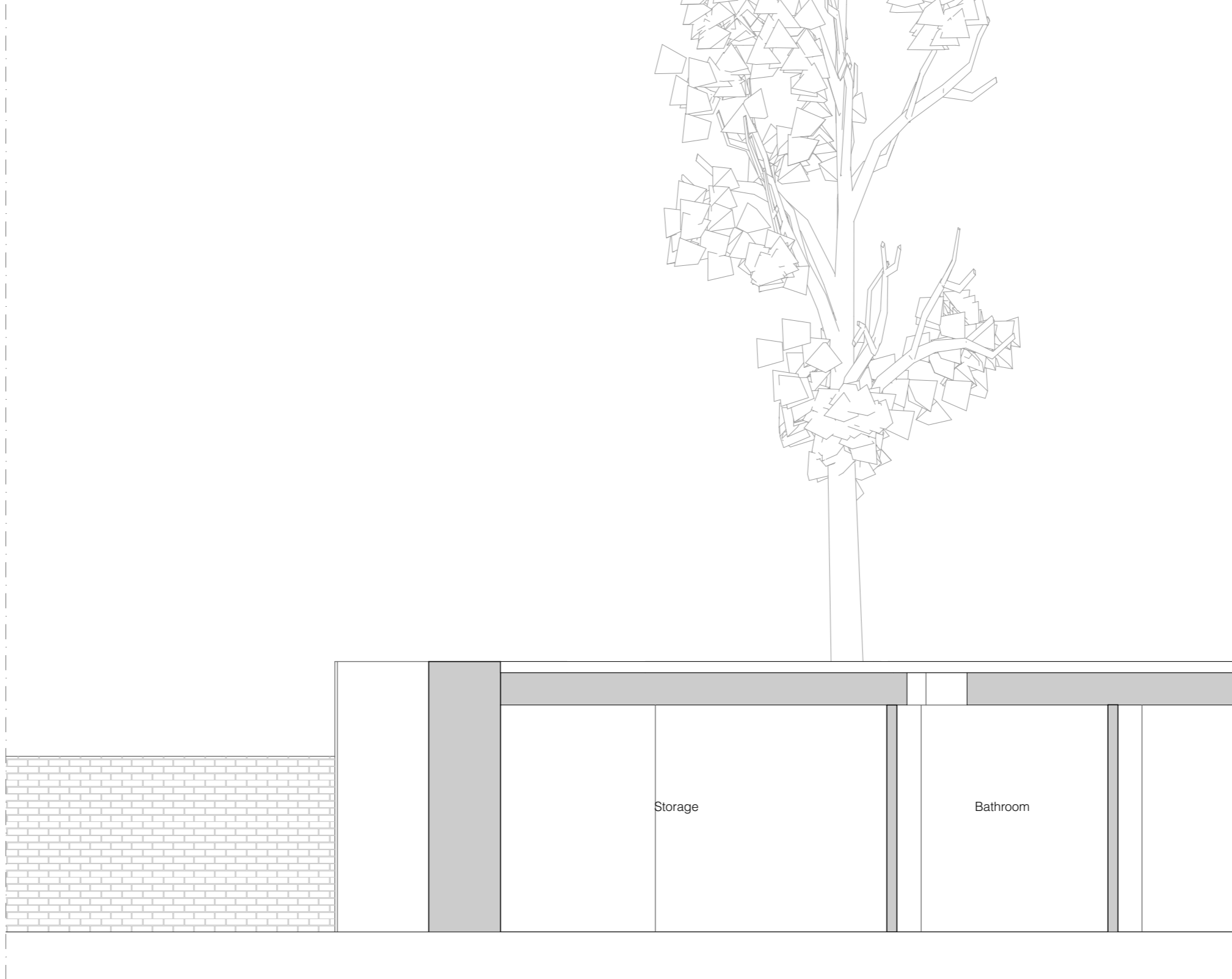

**Elli Farrant Architects**  
 Unit 5F Canonbury Yard  
 London, N1 7BJ  
 ellifarrantarchitects.com

Drawing Title: **Section AA cont.**  
 Status: **PLANNING**  
 Scale: **1:50**  
 Date: **13.12.21**

REV	DATE	DESCRIPTION
/	17.12.21	/
A	14.02.22	Planning Updates

1. Do not scale drawings for construction.
2. Neighbouring buildings are approximate.
3. All dimensions, levels and conditions shall be checked on site before proceeding with the work.
4. Elli Farrant Architects shall be notified of any discrepancies.
5. Spot levels are subject to variation.
6. All drawings to be read in conjunction with all consultant information and the specification.
7. Do not use for construction unless expressly permitted.



Ref: 039/HART  
 Project: 32 Hartland Road, London, NW18DD  
 Client: Vicky Howard & Robert Hume

Drawing No.: **EFA-039-A-06-201A**  
 Revision: /

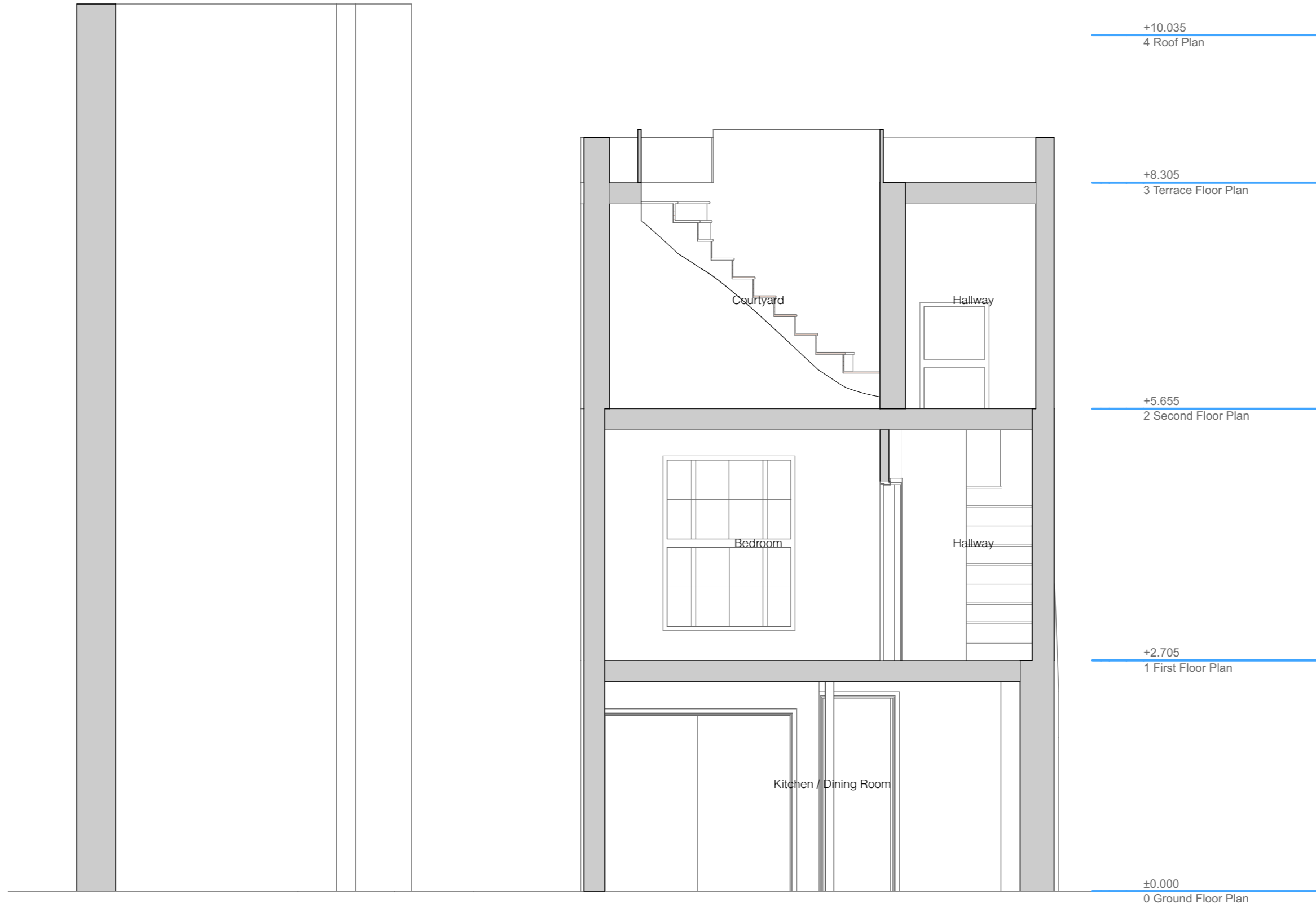

**Elli Farrant Architects**  
 Unit 5F Canonbury Yard  
 London, N1 7BJ  
 ellifarrantarchitects.com

Ref: 039/HART  
 Project: 32 Hartland Road, London, NW18DD  
 Client: Vicky Howard & Robert Hume

Drawing Title: **Section BB**  
 Status: **PLANNING**

Scale: **1:50**  
 Date: 13.12.21

Drawing No.: **EFA-039-A-06-202**  
 Revision: /

REV	DATE	DESCRIPTION
/	17.12.21	/

1. Do not scale drawings for construction.
2. Neighbouring buildings are approximate.
3. All dimensions, levels and conditions shall be checked on site before proceeding with the work.
4. Elli Farrant Architects shall be notified of any discrepancies.
5. Spot levels are subject to variation.
6. All drawings to be read in conjunction with all consultant information and the specification.
7. Do not use for construction unless expressly permitted.

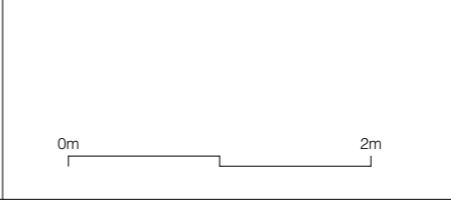

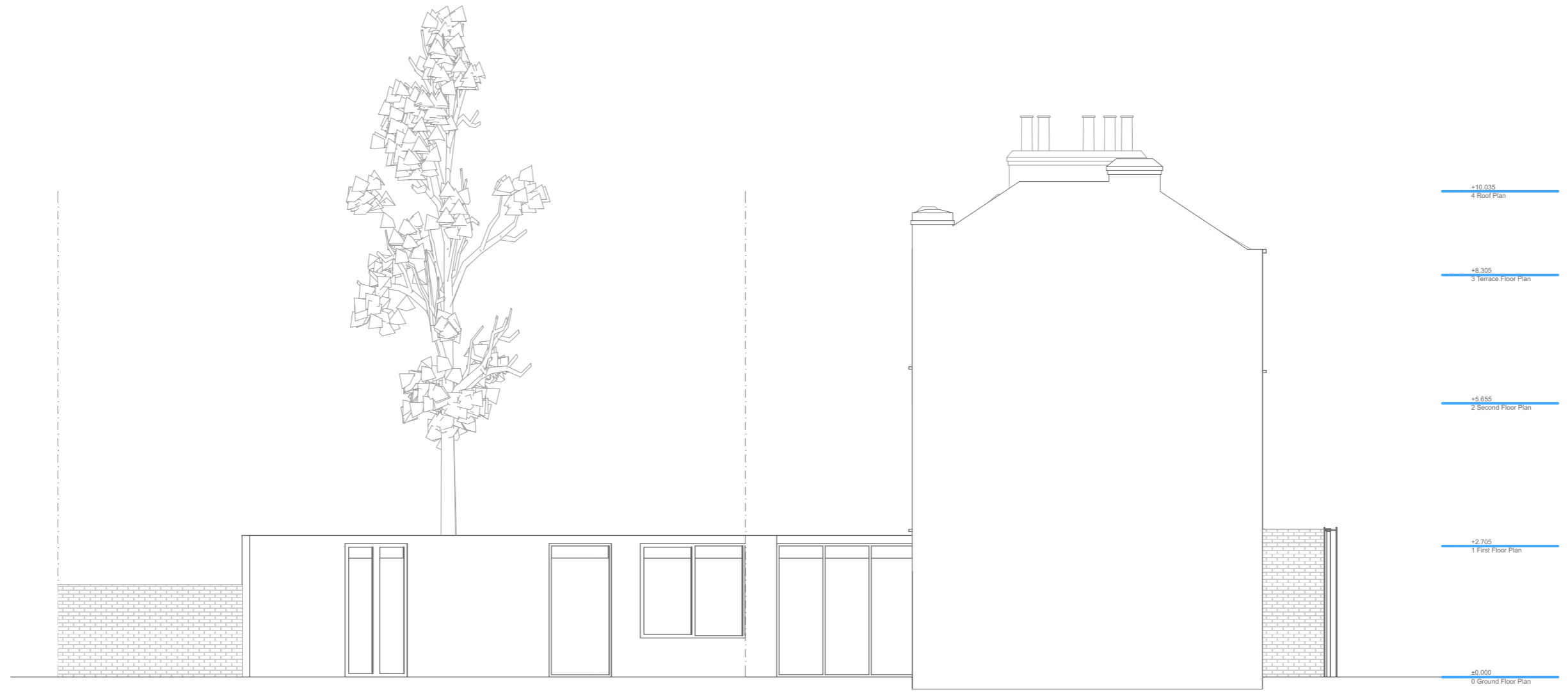

**Elli Farrant Architects**  
 Unit 5F Canonbury Yard  
 London, N1 7BJ  
 ellifarrantarchitects.com

Ref: 039/HART  
 Project: 32 Hartland Road, London, NW18DD  
 Client: Vicky Howard & Robert Hume

Drawing Title: **Site NE Side Elevation**  
 Status: **PLANNING**

Scale: **1:100**  
 Date: **13.12.21**

Drawing No.: **EFA-039-A-06-300**  
 Revision: **/**

REV	DATE	DESCRIPTION
/	17.12.21	/
A	14.02.22	Planning Updates

1. Do not scale drawings for construction.
2. Neighbouring buildings are approximate.
3. All dimensions, levels and conditions shall be checked on site before proceeding with the work.
4. Elli Farrant Architects shall be notified of any discrepancies.
5. Spot levels are subject to variation.
6. All drawings to be read in conjunction with all consultant information and the specification.
7. Do not use for construction unless expressly permitted.



**Elli Farrant Architects**  
 Unit 5F Canonbury Yard  
 London, N1 7BJ  
 ellifarrantarchitects.com

Drawing Title: **NE Side Elevation**  
 Status: **PLANNING**  
 Scale: **1:50**  
 Date: **13.12.21**

Drawing No.: **EFA-039-A-06-301**  
 Revision: **/**

REV	DATE	DESCRIPTION
/	17.12.21	/
A	14.02.22	Planning Updates

1. Do not scale drawings for construction.
2. Neighbouring buildings are approximate.
3. All dimensions, levels and conditions shall be checked on site before proceeding with the work.
4. Elli Farrant Architects shall be notified of any discrepancies.
5. Spot levels are subject to variation.
6. All drawings to be read in conjunction with all consultant information and the specification.
7. Do not use for construction unless expressly permitted.



Ref: 039/HART  
 Project: 32 Hartland Road, London, NW18DD  
 Client: Vicky Howard & Robert Hume

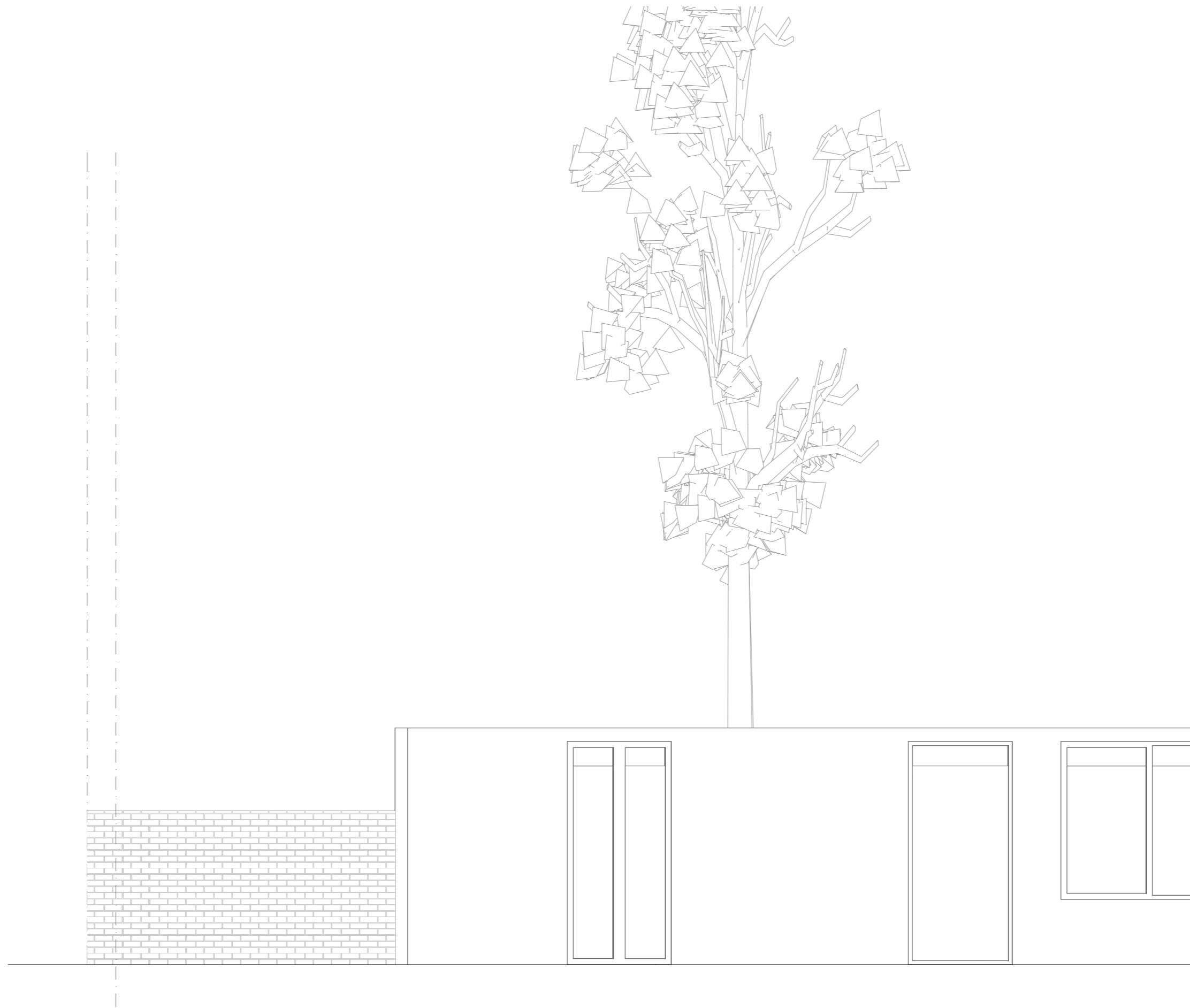

**Elli Farrant Architects**  
 Unit 5F Canonbury Yard  
 London, N1 7BJ  
 ellifarrantarchitects.com

Drawing Title: **NE Side Elevation cont.**  
 Status: **PLANNING**  
 Scale: **1:50**  
 Date: **13.12.21**

Ref: 039/HART  
 Project: 32 Hartland Road, London, NW18DD  
 Client: Vicky Howard & Robert Hume

Drawing No.: **EFA-039-A-06-301A**  
 Revision: /

REV	DATE	DESCRIPTION
/	17.12.21	/
A	14.02.22	Planning Updates

1. Do not scale drawings for construction.
2. Neighbouring buildings are approximate.
3. All dimensions, levels and conditions shall be checked on site before proceeding with the work.
4. Elli Farrant Architects shall be notified of any discrepancies.
5. Spot levels are subject to variation.
6. All drawings to be read in conjunction with all consultant information and the specification.
7. Do not use for construction unless expressly permitted.





**Elli Farrant Architects**  
 Unit 5F Canonbury Yard  
 London, N1 7BJ  
 ellifarrantarchitects.com

Drawing Title: **NW Street Elevation**  
 Status: **PLANNING**

Scale: **1:50**  
 Date: **13.12.21**

Drawing No.: **EFA-039-A-06-302**  
 Revision: **/**

REV	DATE	DESCRIPTION
/	17.12.21	/
A	14.02.22	Planning Updates

1. Do not scale drawings for construction.
2. Neighbouring buildings are approximate.
3. All dimensions, levels and conditions shall be checked on site before proceeding with the work.
4. Elli Farrant Architects shall be notified of any discrepancies.
5. Spot levels are subject to variation.
6. All drawings to be read in conjunction with all consultant information and the specification.
7. Do not use for construction unless expressly permitted.



Ref: 039/HART  
 Project: 32 Hartland Road, London, NW18DD  
 Client: Vicky Howard & Robert Hume



**Elli Farrant Architects**  
 Unit 5F Canonbury Yard  
 London, N1 7BJ  
 ellifarrantarchitects.com

Ref: 039/HART  
 Project: 32 Hartland Road, London, NW18DD  
 Client: Vicky Howard & Robert Hume

Drawing Title: **SE Rear Elevation**  
 Status: **PLANNING**

Scale: **1:50**  
 Date: 13.12.21

Drawing No.: **EFA-039-A-06-303**  
 Revision: /

REV	DATE	DESCRIPTION
/	17.12.21	/
A	14.02.22	Planning Updates

1. Do not scale drawings for construction.
2. Neighbouring buildings are approximate.
3. All dimensions, levels and conditions shall be checked on site before proceeding with the work.
4. Elli Farrant Architects shall be notified of any discrepancies.
5. Spot levels are subject to variation.
6. All drawings to be read in conjunction with all consultant information and the specification.
7. Do not use for construction unless expressly permitted.

