

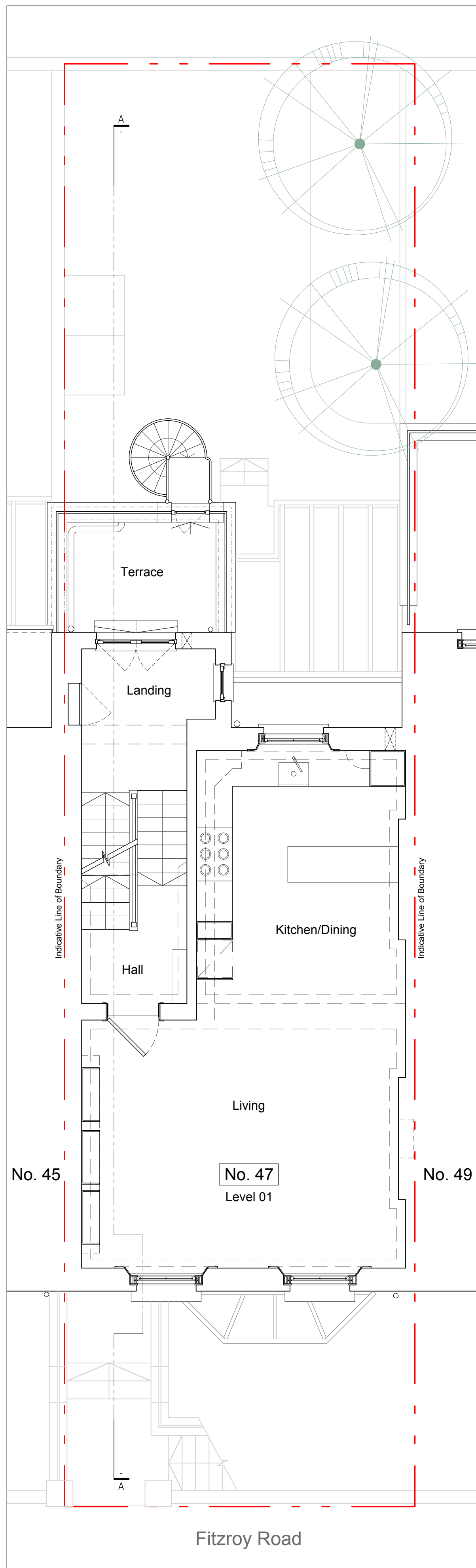

AREAS

Overall site total: 141.0 m2
 Existing Third Floor (GIA): 023.9 m2
 Proposed Third Floor (GIA): 031.8 m2



First Floor Plan
 Scale 1:100 @ A3 | 1:50 @ A1

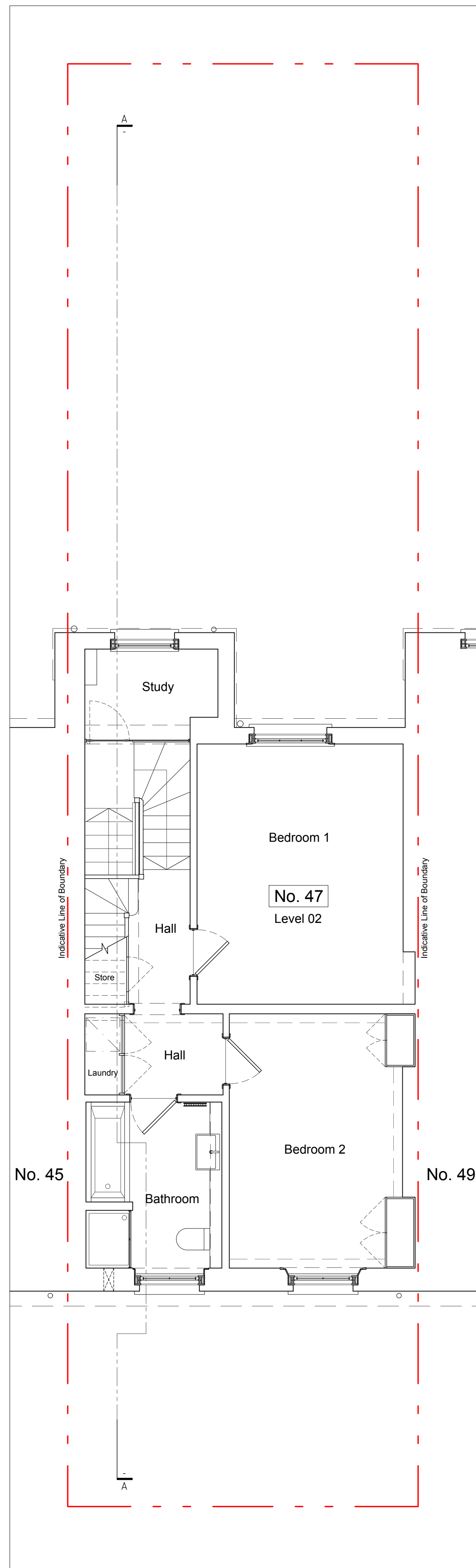

Second Floor Plan
 Scale 1:100 @ A3 | 1:50 @ A1

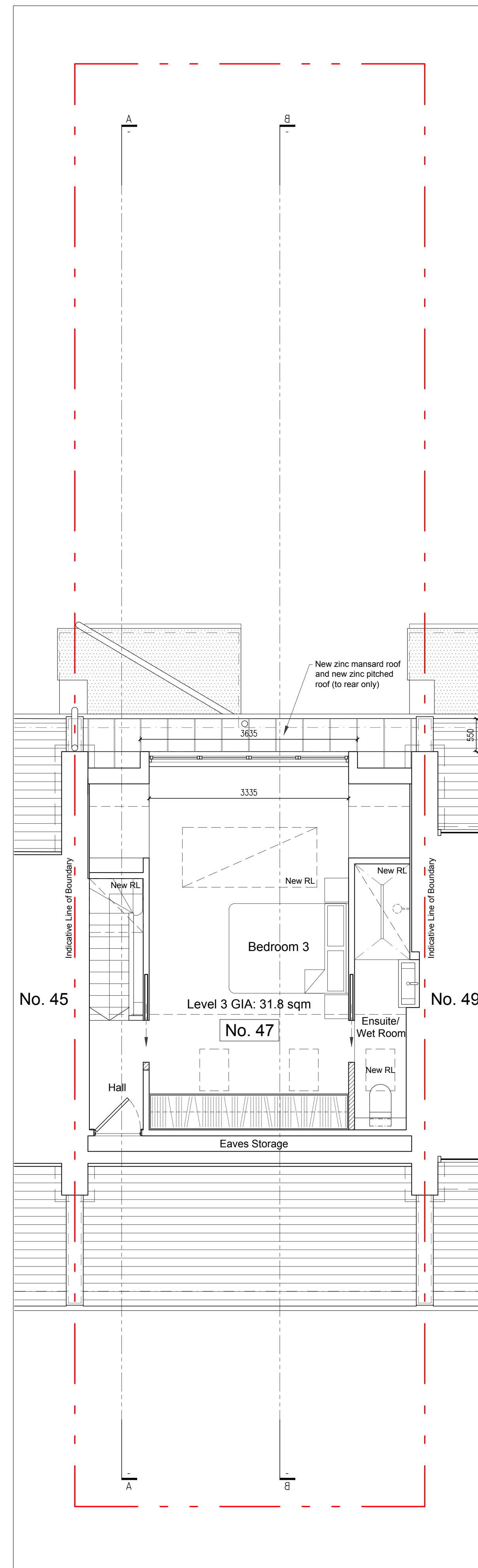

Third Floor Plan
 Scale 1:100 @ A3 | 1:50 @ A1

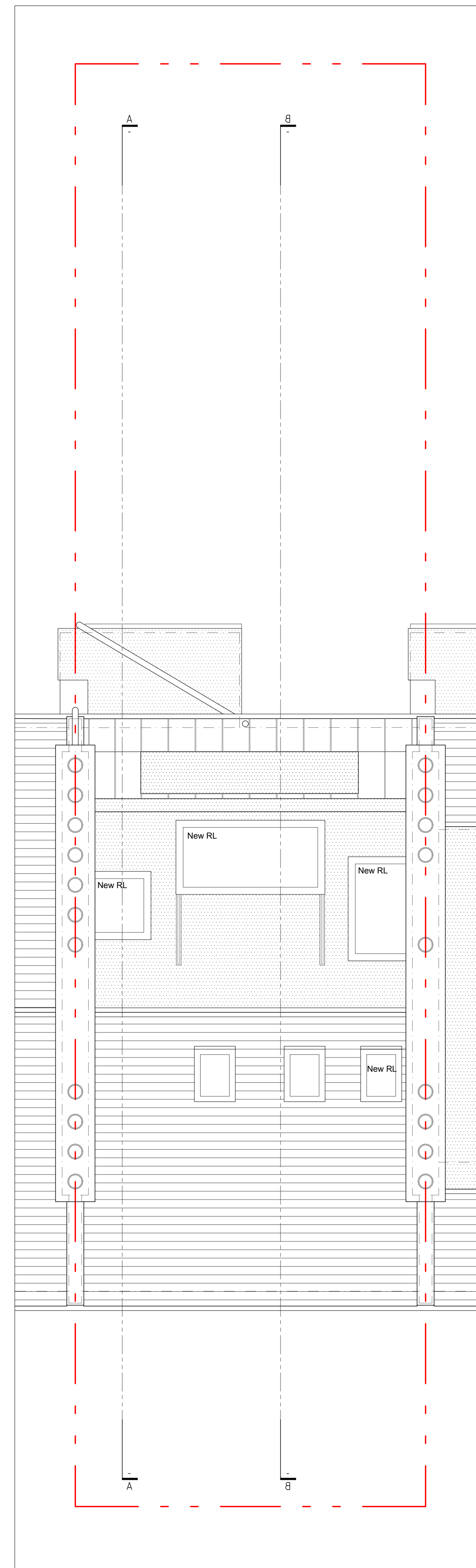

Roof Plan
 Scale 1:100 @ A3 | 1:50 @ A1

REV	DATE	DESCRIPTION	BY
ISSUED FOR INFORMATION NOT FOR CONSTRUCTION			
CONTRACTORS MUST VERIFY ALL DIMENSIONS ON SITE BEFORE COMMENCING WITH ANY WORK. ALL WORKS MUST COMPLY WITH BUILDING REGULATIONS. THIS DRAWING IS PROTECTED BY COPYRIGHT. ONLY SCALE FROM THIS DRAWING FOR PLANNING PURPOSES.			
client:	Kinga & Christian Reinecke		
address:	47 Fitzroy Road NW1 8TP		
project:	Roof Extension		
drawings:	Proposed		
drawn by:	CM	scale:	1:100@A3 1:50@A1
checked by:	NI	date:	04/02/2022
dwg no.:	2133.3/A002	rev:	-

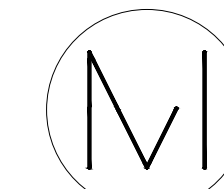
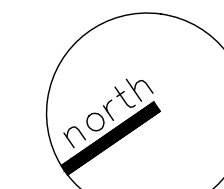

Mulhern Iremonger
 Design Studios
 Creative Works_7 Blackhorse Lane
 London, E17 6DS
 +44 (0) 79 4718 0681
 info@midsignstudios.com
 www.midsignstudios.com