

- Existing chimney stack brickwork, pointing and leadwork to be repaired
- New handmade clay roof tiles, including specials for hips
- Dormer roof height increased by up to 150mm for insulation, and reclad in lead
- Dormer cheeks width increased by up to 150mm on each side for insulation and reclad in lead
- Fascias and rainwater goods replaced
- Bay window lead roof to be renewed

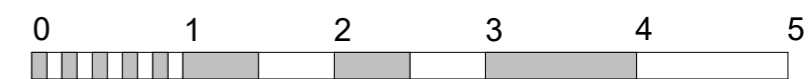

SCALE 1:50 @ A3



Example of new handmade Keymer Goxhill tiles

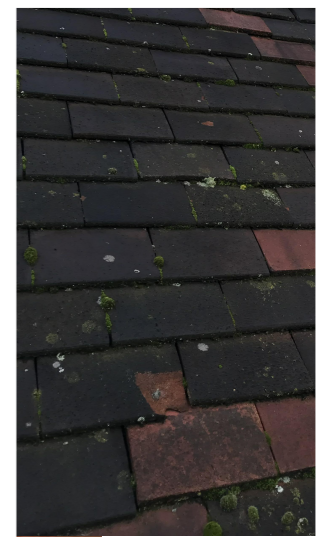

Existing roof tiles

← Application Site →

CLIENT
Ms Arlene Phillips & Mr Angus Ion
 PROJECT
**9 Perceval Avenue,
 London NW3 4PY**
 TITLE
Proposed - Front Elevation

SCALE (@ A3) PROJECT NUMBER
As indicated 2202
 DRAWING NUMBER
2202 FS P102



t: +44 20 3432 1341
 e: studio@fabric-space.com
 www.fabric-space.com