

NOTES

MATERIALS KEY

- ① RED FACING BRICKWORK
② PAINTED TIMBER BOARDING
③ TIMBER COLUMNS
④ LEAD
⑤ METAL FRAME DOUBLE GLAZED WINDOW/ DOOR

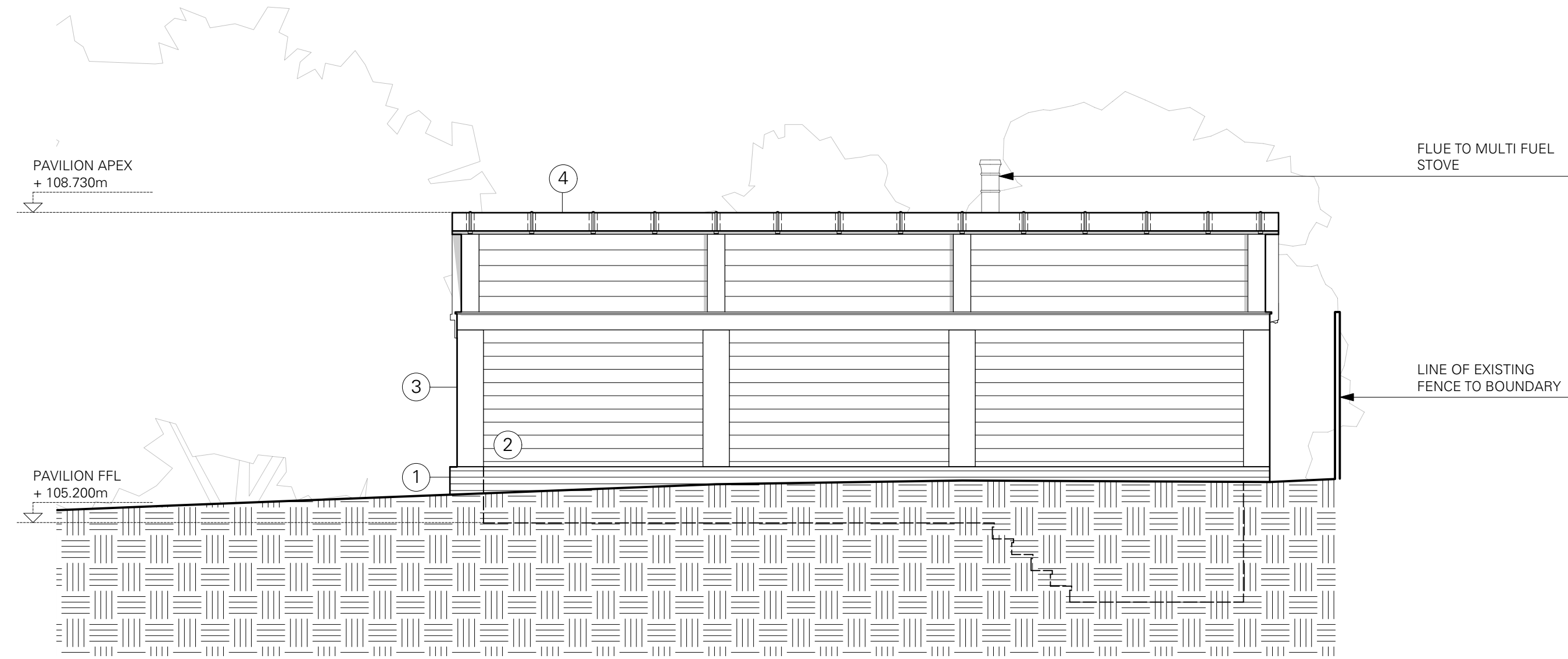
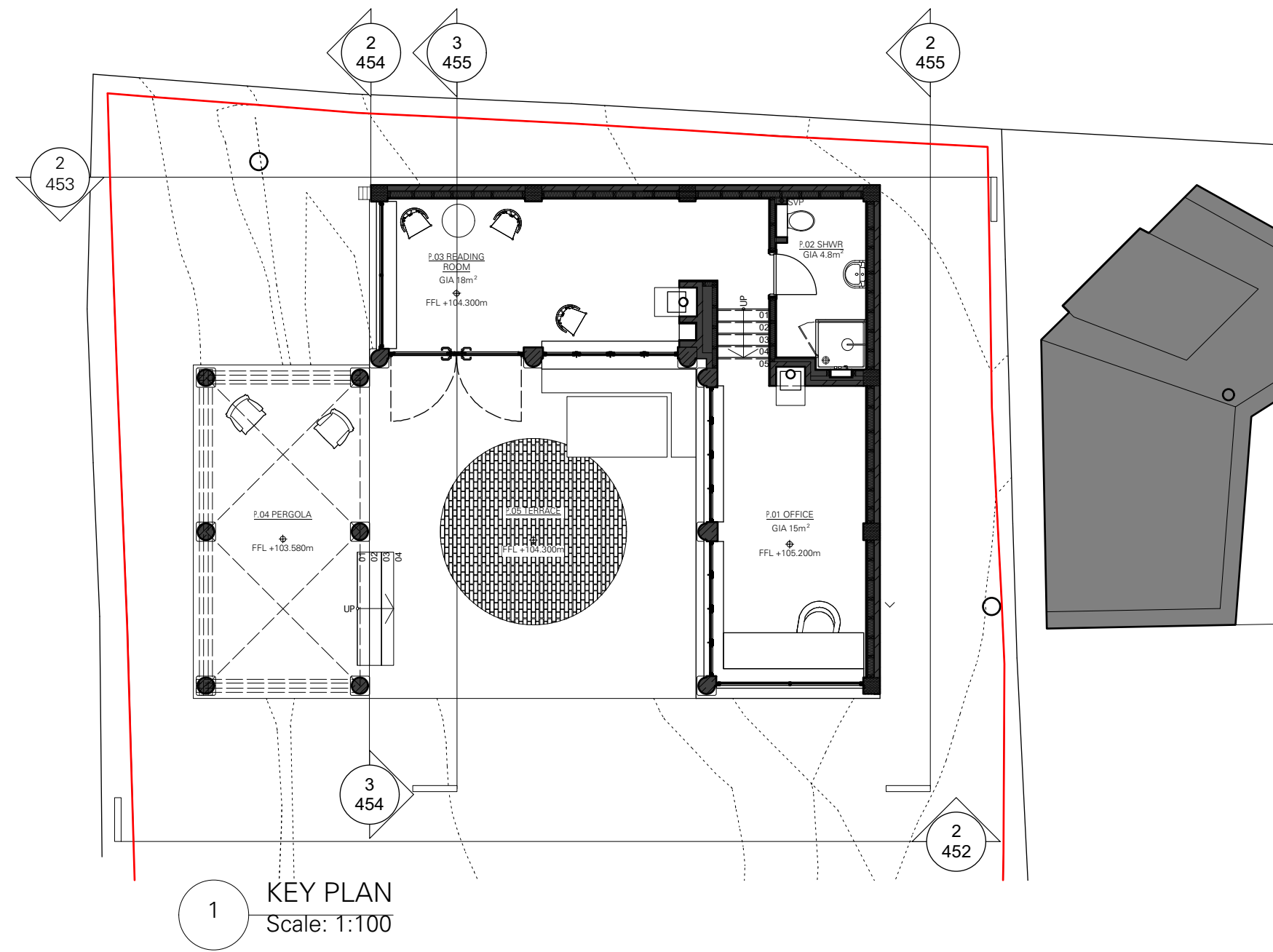

2 PROPOSED SOUTH EAST ELEVATION
Scale: 1:50

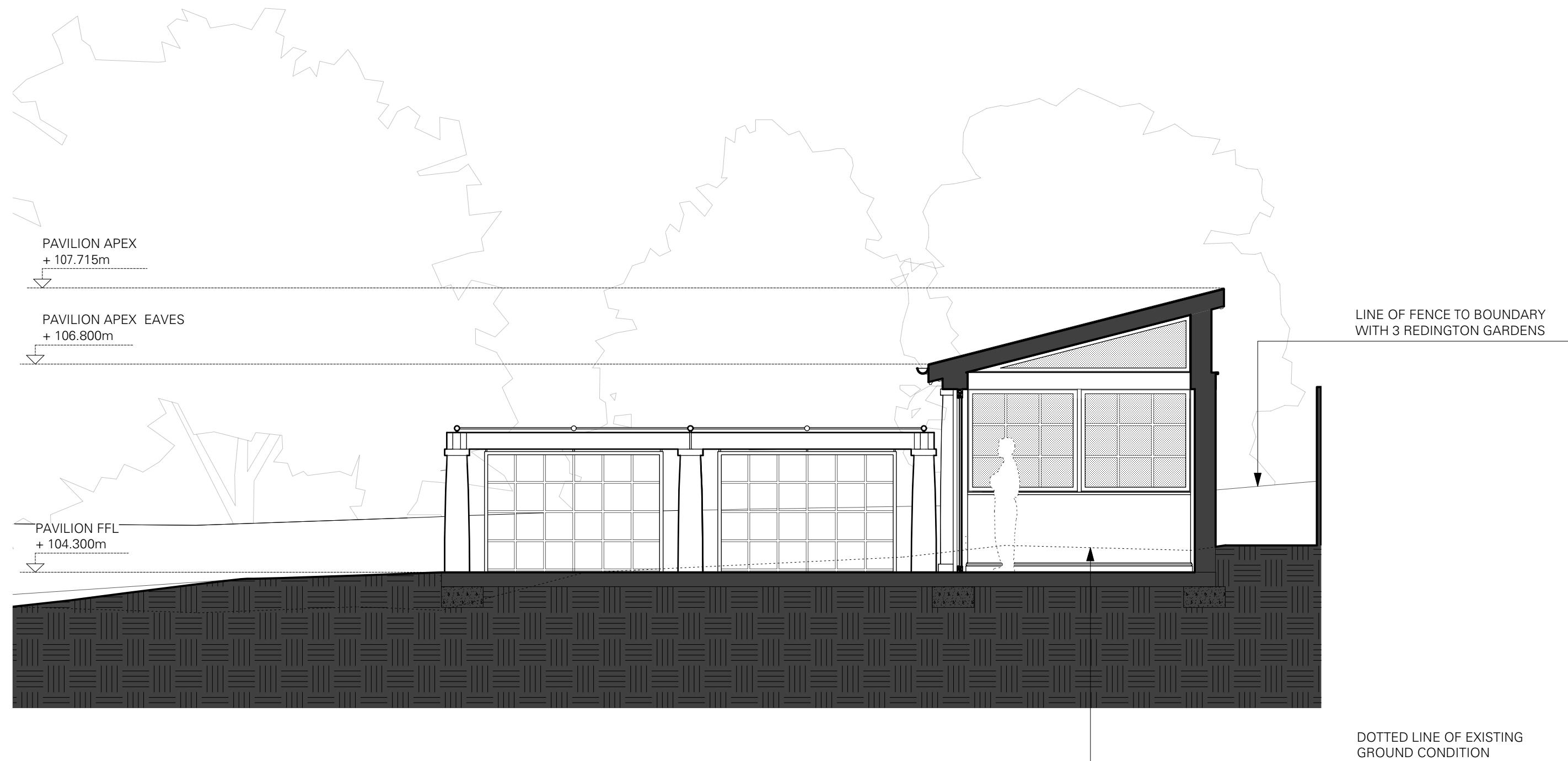

3 PROPOSED SECTION AA
Scale: 1:50

LH	FOR PLANNING	19/01/2022	0
CHECK	REVISION NOTES	DATE	REV

28 REDINGTON ROAD, LONDON NW3 7RB

PROPOSED PAVILION
SOUTH-EAST ELEVATION
& SECTION AA

FOR PLANNING

DRAWING STATUS

350	1:50	455	0
JOB NO.	SCALE (AS SHOWN)	DRAWING NO.	REV

TC
A

Thomas Croft Architects
Studio 117
Great Western Studios
65 Alfred Road
London, W2 5EU
United Kingdom
+44 (0)20 8962 0066
email@thomascroft.com
www.thomascroft.com

