

Notes

- Existing
- Proposed

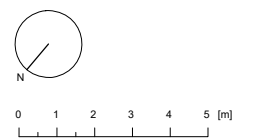
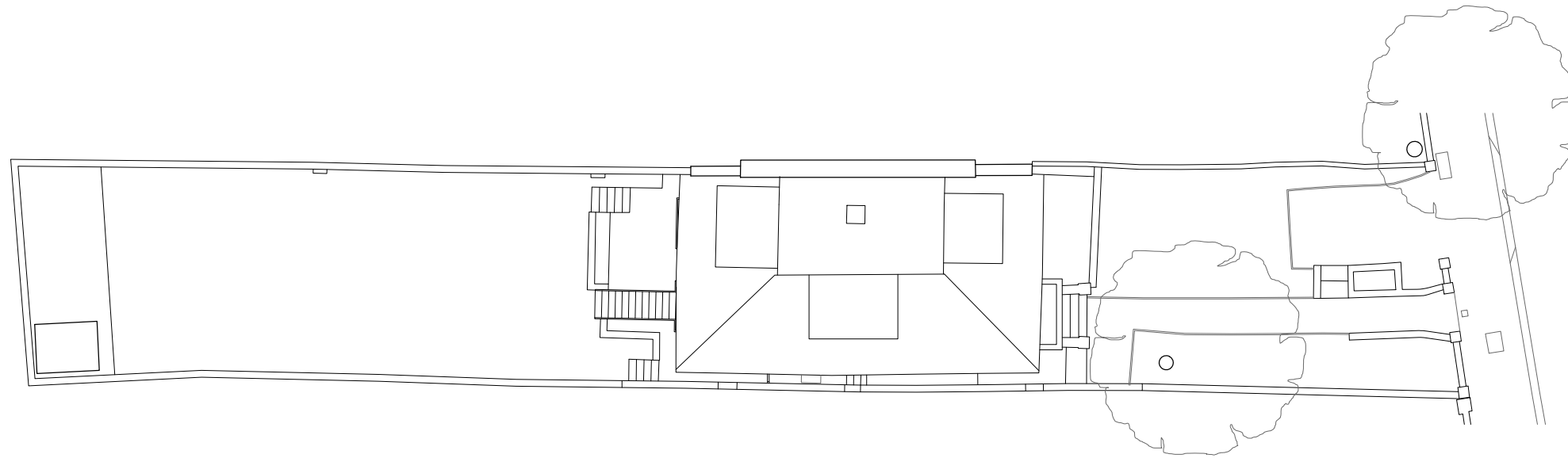

20 Eton Villas

Proposed

097-A-001

Site Plan

23.11.23 | 1:200 @ A3

RC | MC

HESSELBRAND

Notes

- Existing
- Proposed

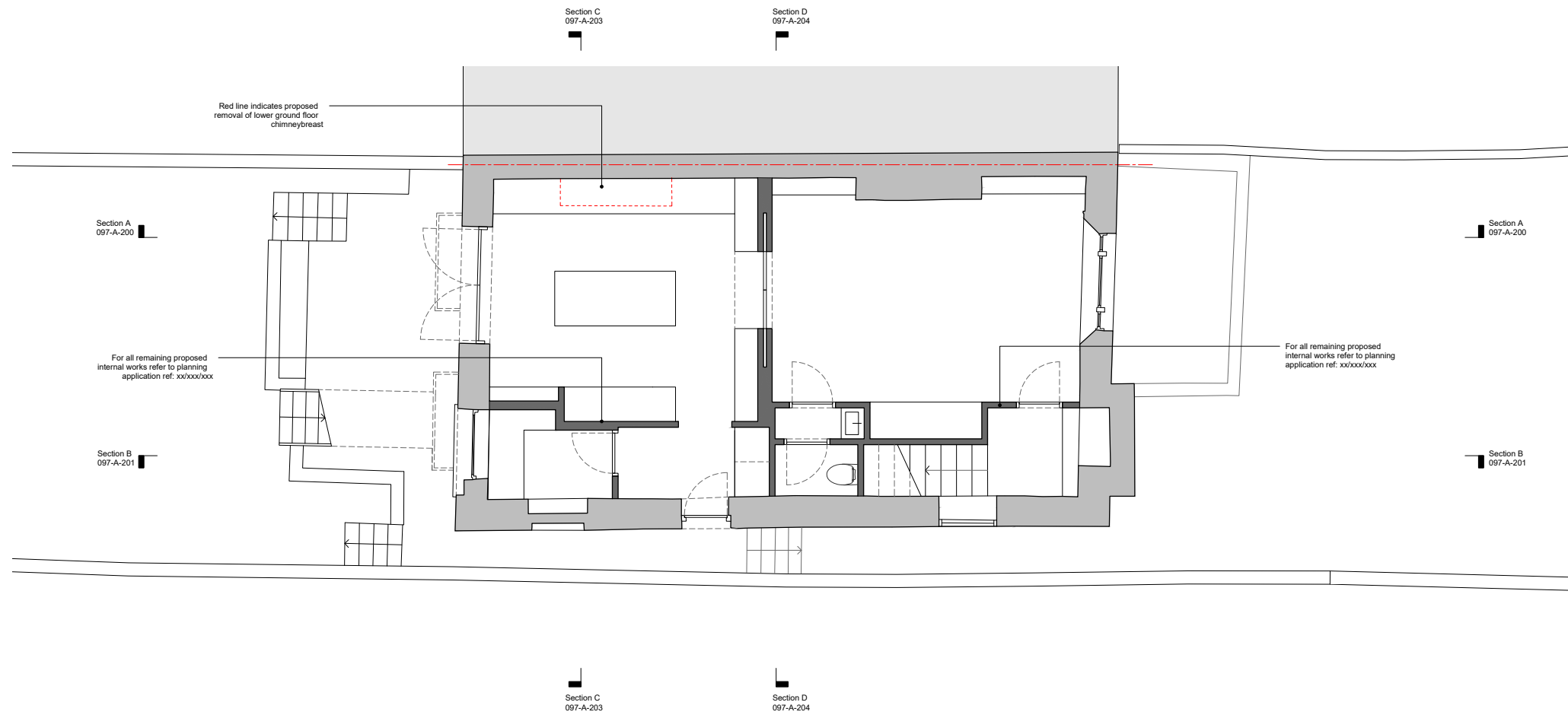

0 1 2 3 4 [m]

20 Eton Villas

Proposed

097-A-100

Lower Ground Floor Plan

23.11.23 1:100 @ A3

JW MC

HESSELBRAND

Notes

- Existing
- Proposed

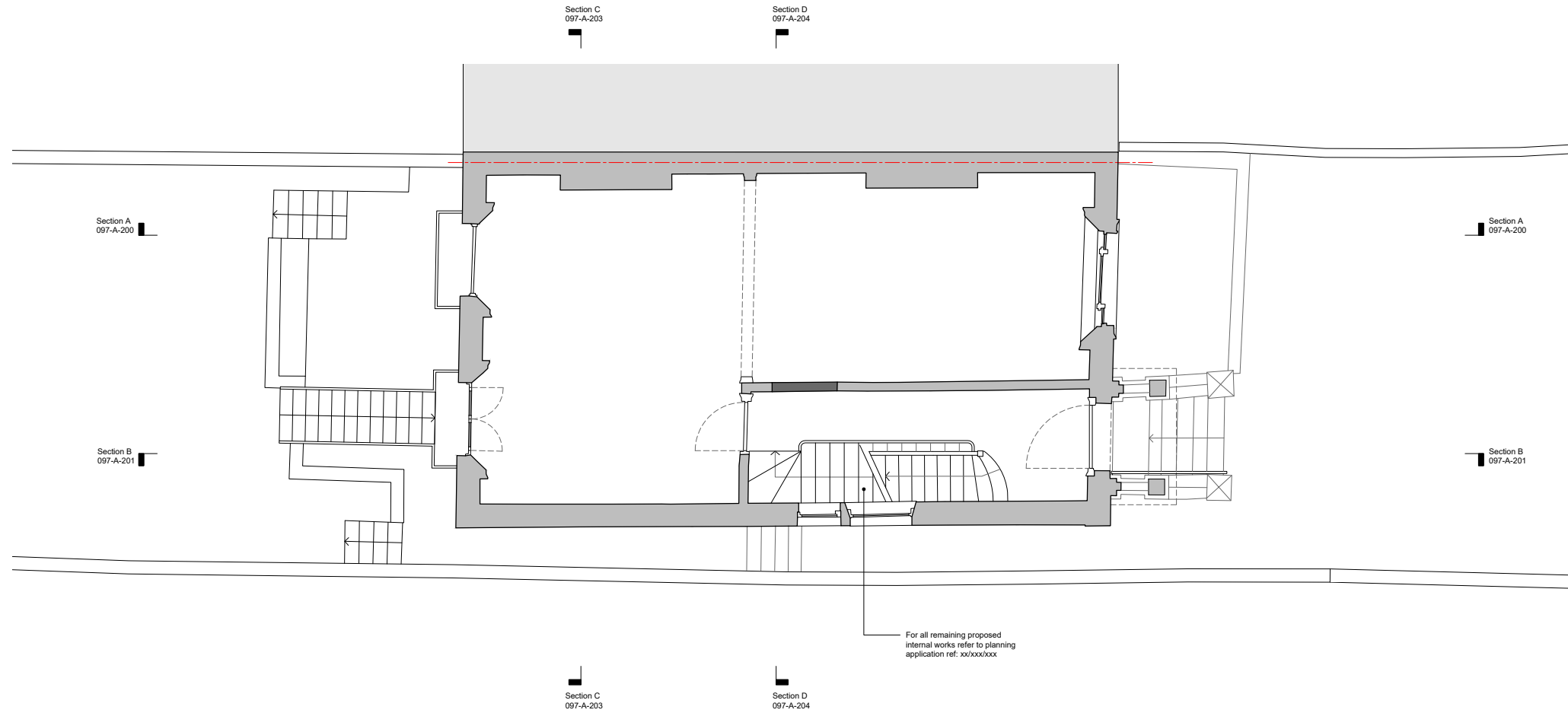

0 1 2 3 4 [m]

20 Eton Villas

Proposed

097-A-101

Raised Ground Floor Plan

23.11.23 1:100 @ A3

JW MC

HESSELBRAND

Notes

- Existing
- Proposed

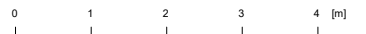
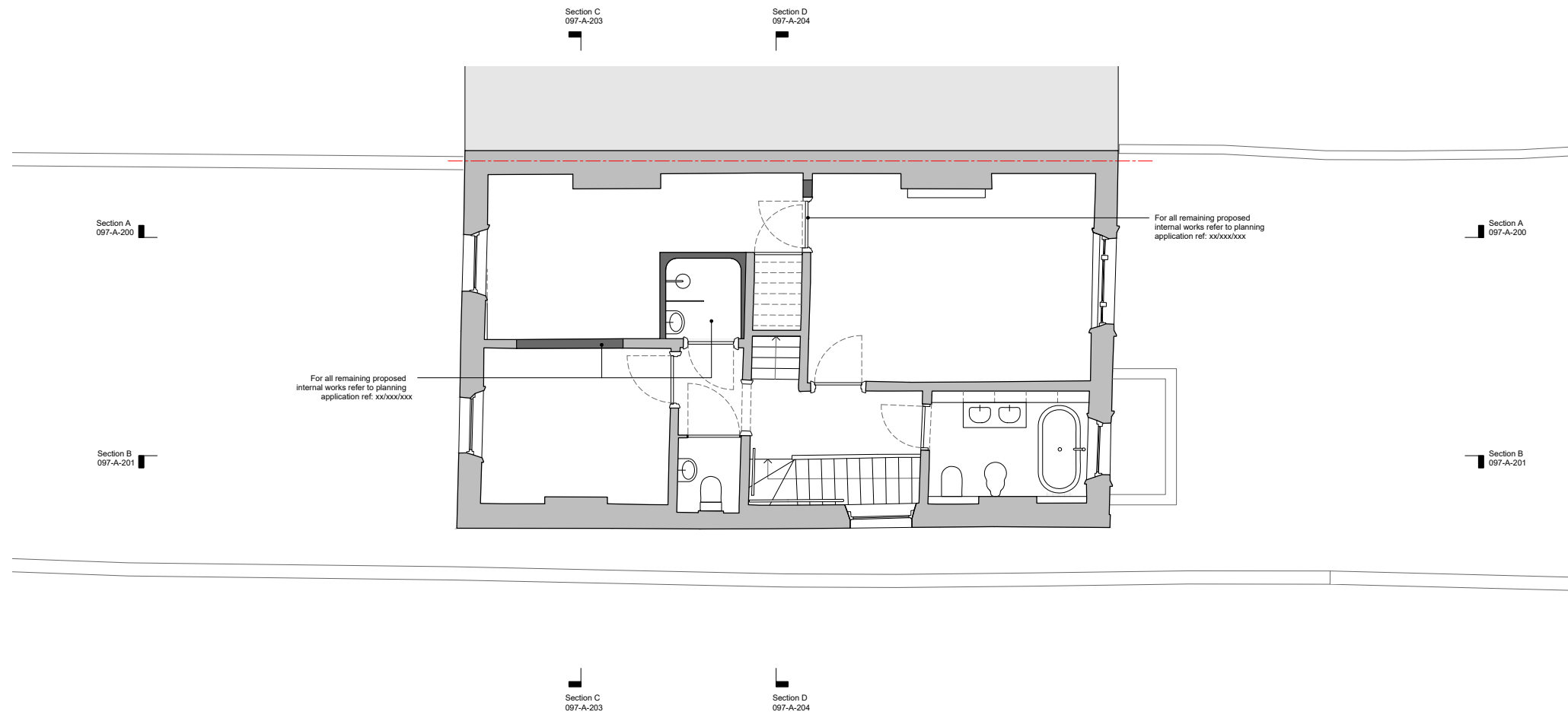

20 Eton Villas

Proposed

097-A-102

First Floor Plan

23.11.23 | 1:100 @ A3

JW | MC

HESSELBRAND

Notes

- Existing
- Proposed

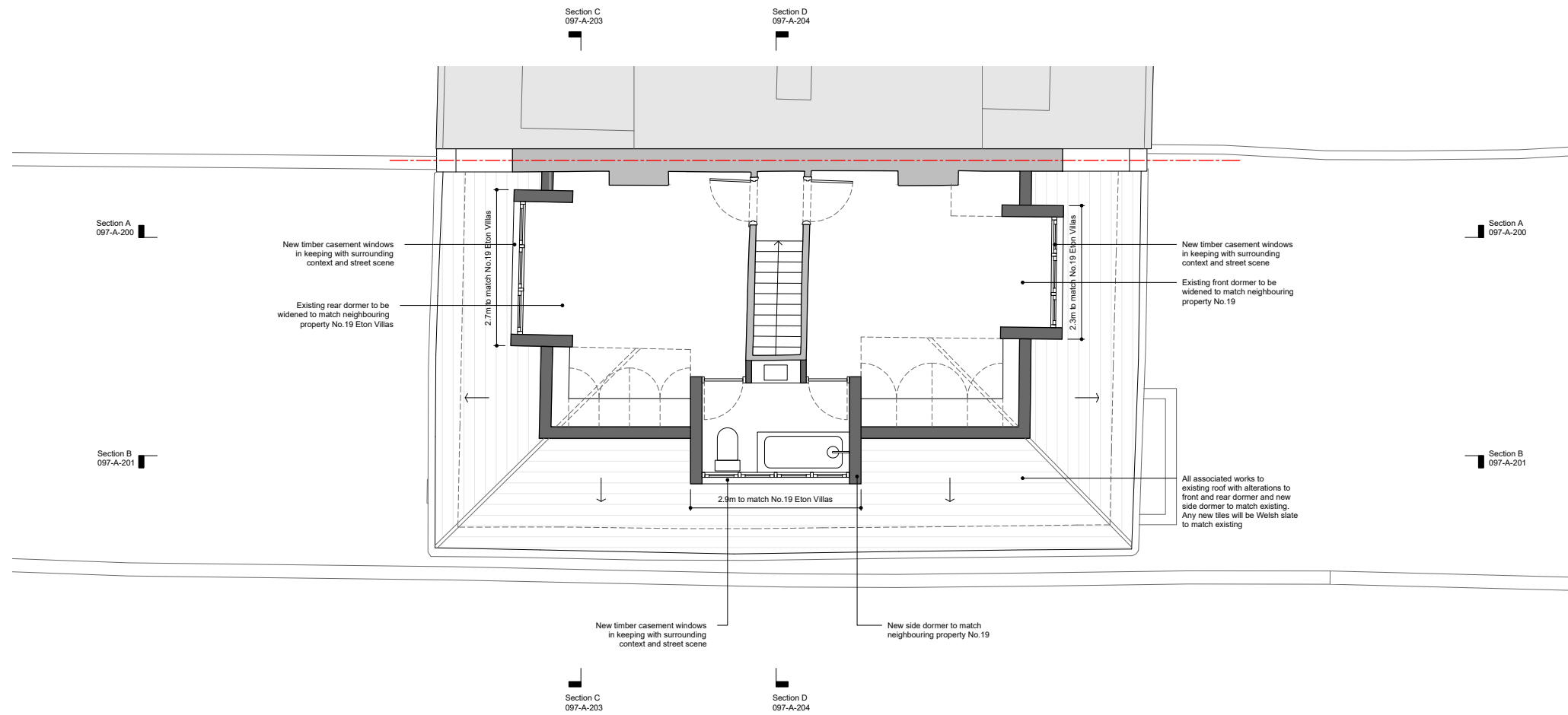

0 1 2 3 4 [m]

20 Eton Villas

Proposed

097-A-103

Second Floor Plan

23.11.23 1:100 @ A3

JW MC

HESSELBRAND

Notes

- Existing
- Proposed

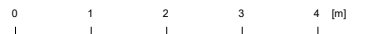
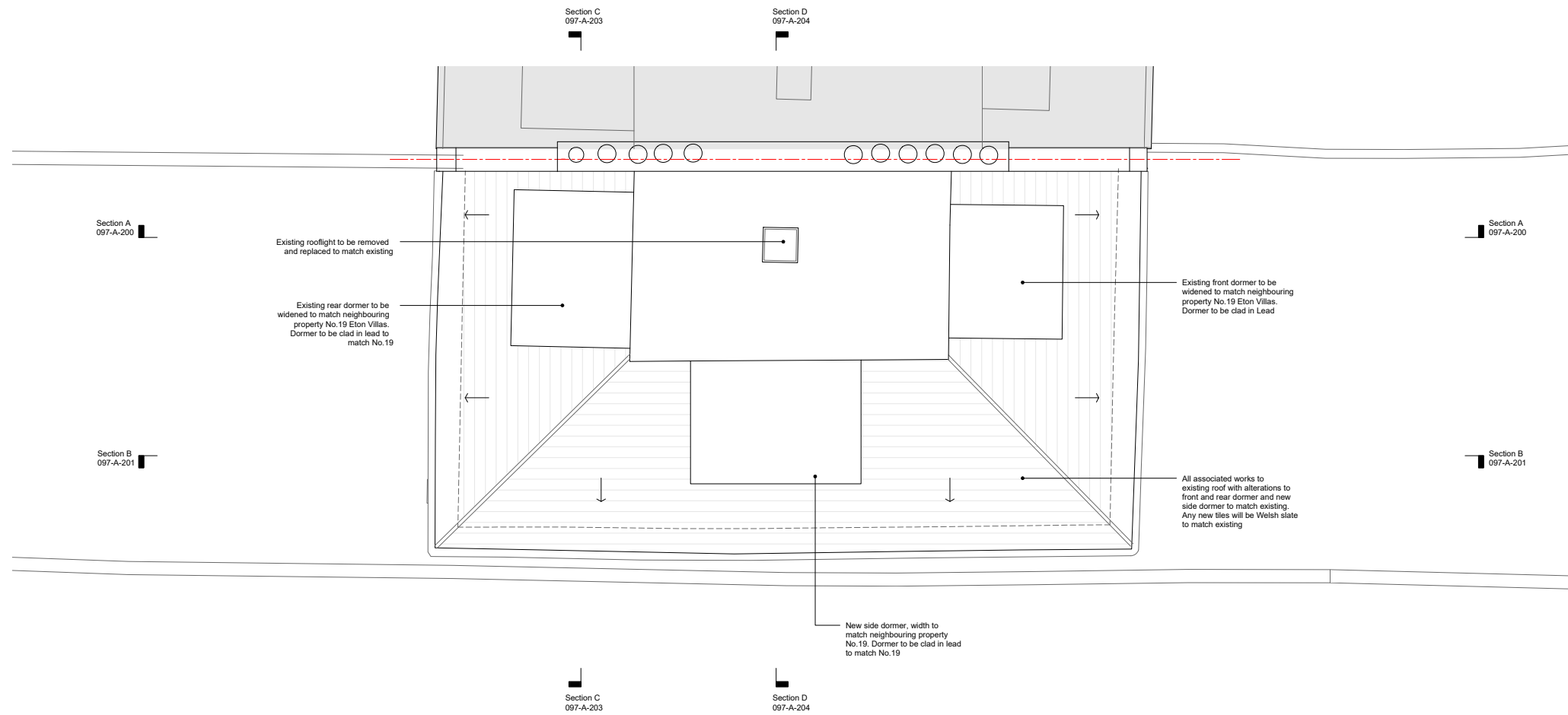

20 Eton Villas

Proposed

097-A-104

Roof Plan

23.11.23 1:100 @ A3

JW MC

HESSELBRAND

Notes

- Existing
- Proposed

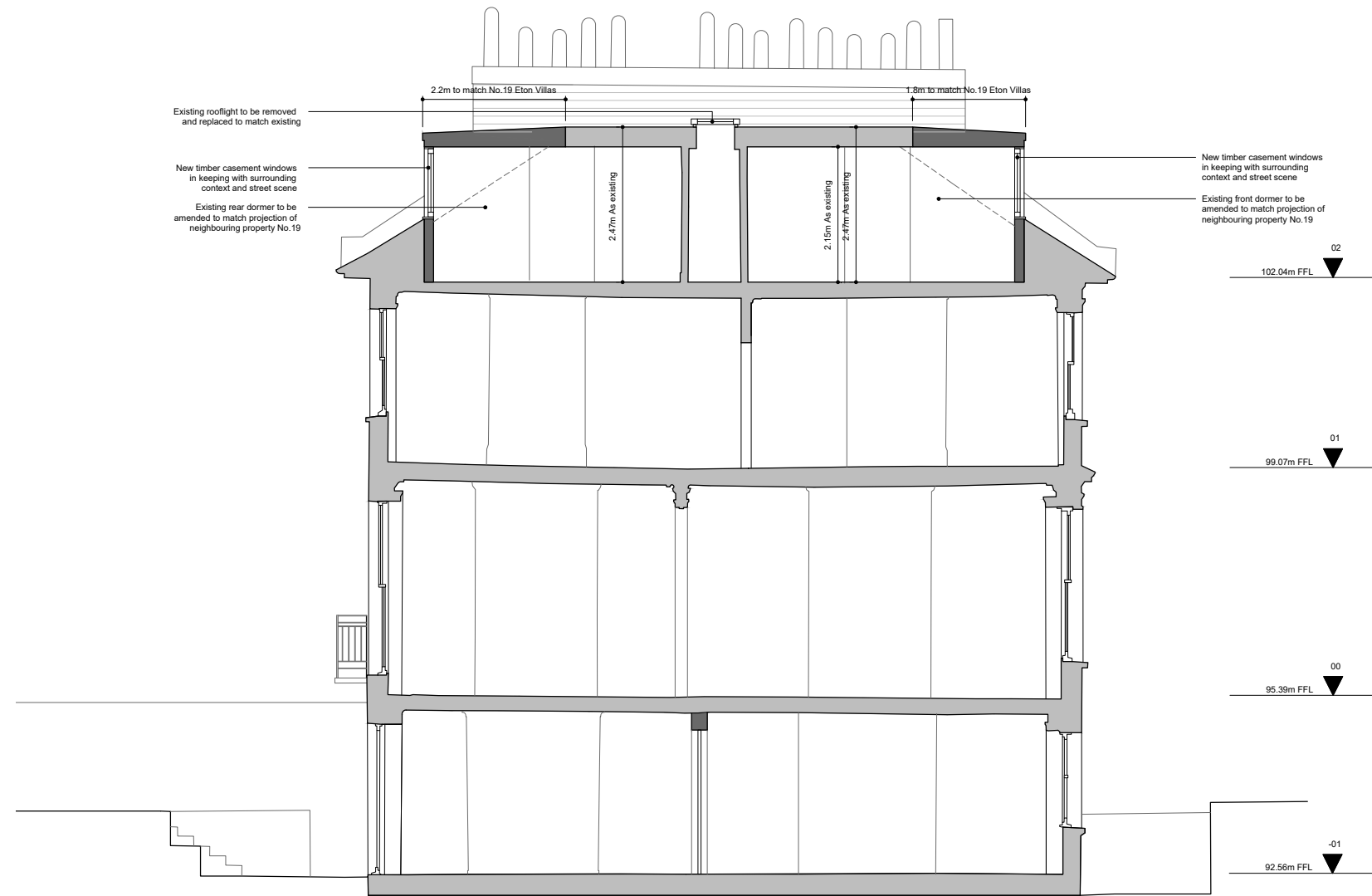

S1 Section AA

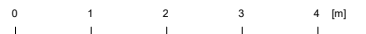

20 Eton Villas
Proposed

097-A-200

Section AA	
23.11.23	1:100 @ A3
JW	MC

HESSELBRAND

© Hesselbrand Ltd. All rights described in Chapter IV of the Copyright, Designs and Patents Act 1988 have been asserted. The drawing is to be read in conjunction with specifications and all relevant drawings. Contractor to check all dimensions on site. Do not scale from this drawing. Hesselbrand Ltd is to be advised of any variation between the drawings and the site conditions.

Notes

- Existing
- Proposed

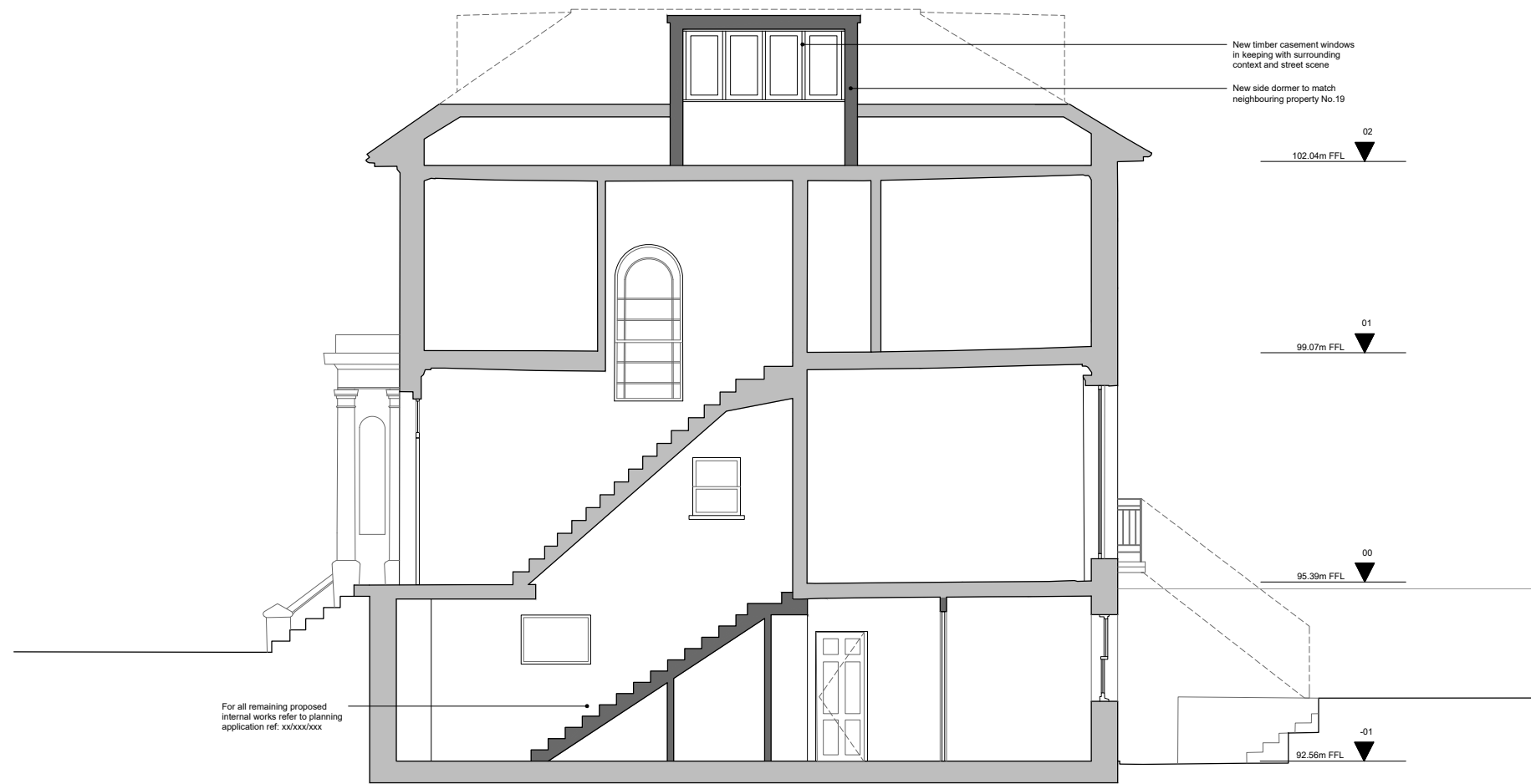

S2 Section BB

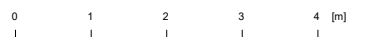

20 Eton Villas

Proposed

097-A-201

Section BB

23.11.23 | 1:100 @ A3

JW | MC

HESSELBRAND

Notes

- Existing
- Proposed

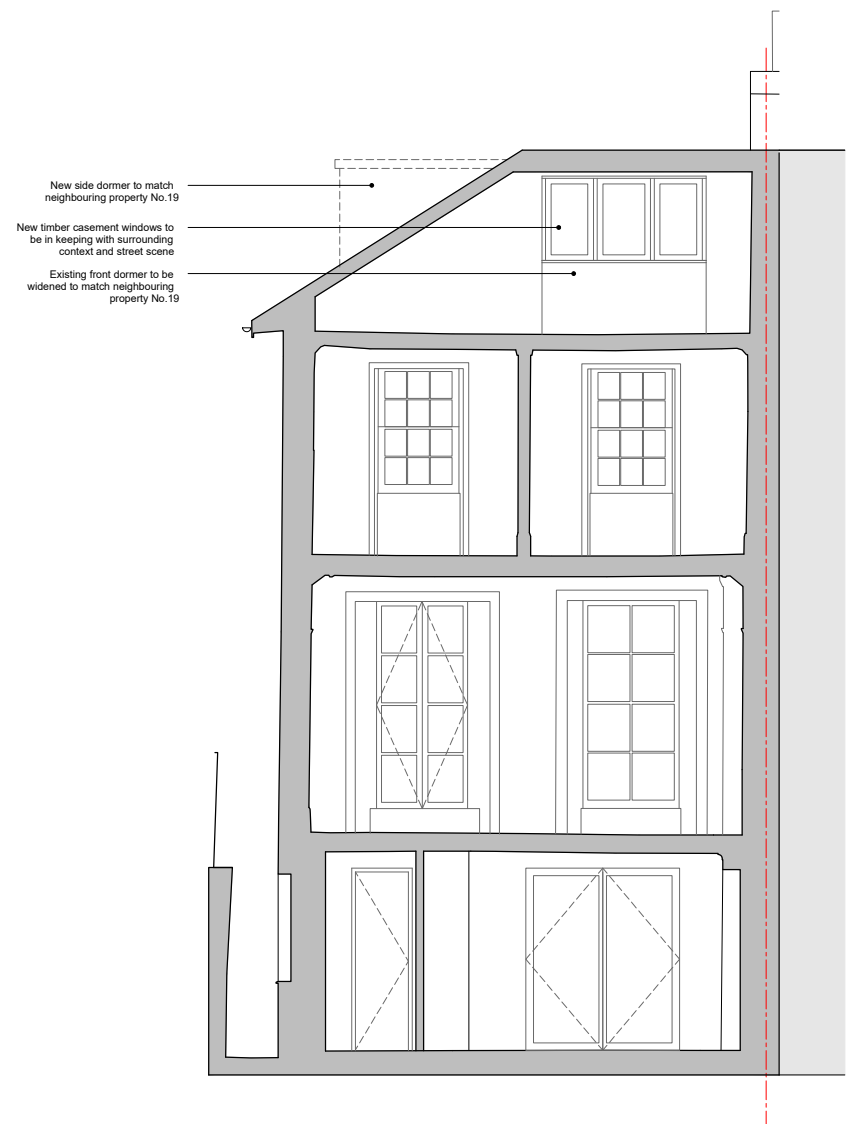

S3 Section CC

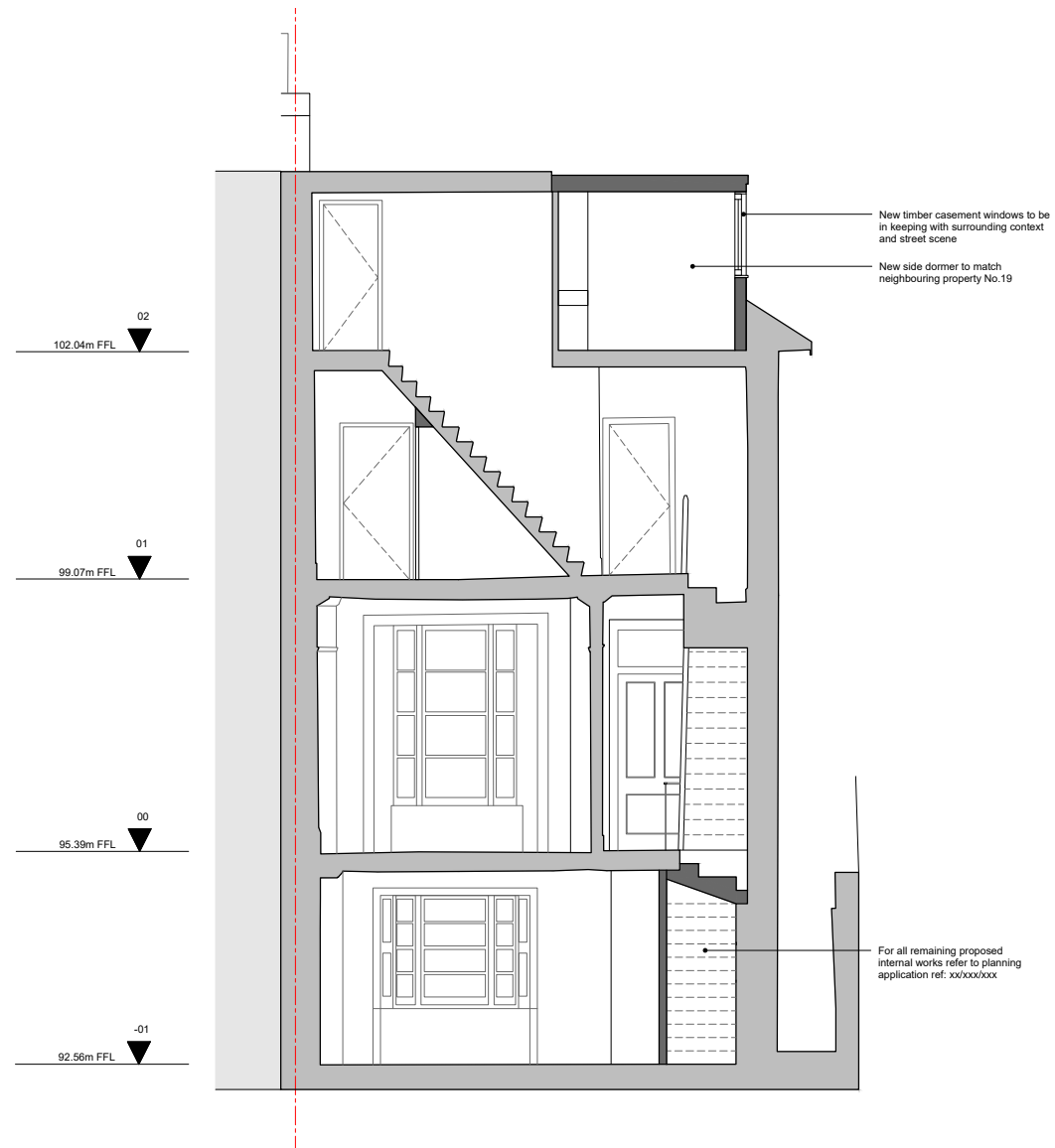

S4 Section DD

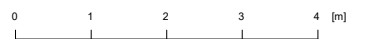

20 Eton Villas

Proposed

097-A-202

Section CC & DD

23.11.23 1:100 @ A3

JW MC

HESSELBRAND

Notes

- Existing
- Proposed

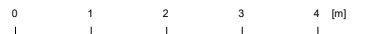

20 Eton Villas

Proposed

097-A-300

Front Elevation

23.11.23 | 1:100 @ A3

JW | MC

HESSELBRAND

Notes

- Existing
- Proposed

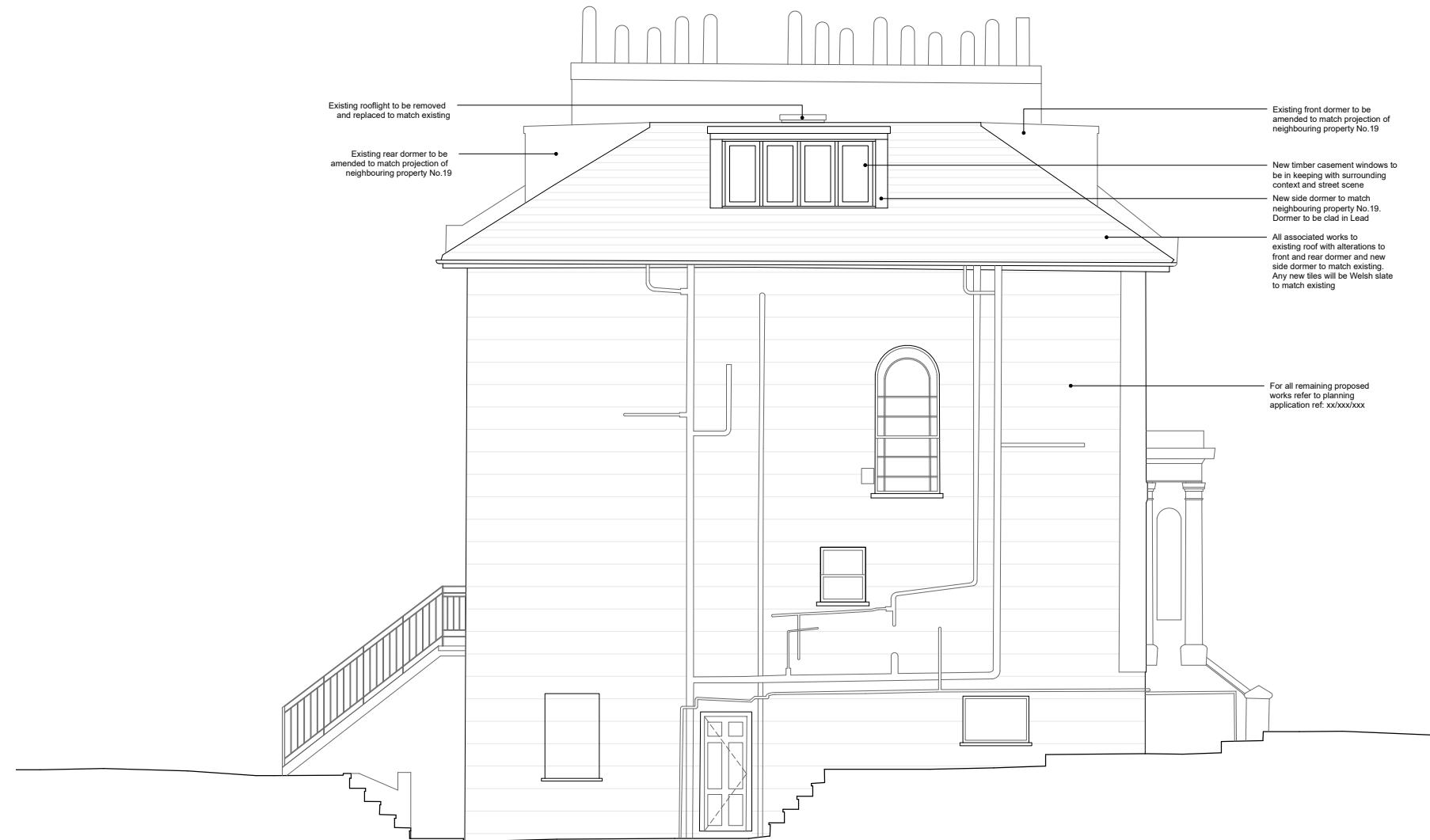

20 Eton Villas

Proposed

097-A-301

Side Elevation

23.11.23 1:100 @ A3

JW MC

HESSELBRAND

Notes

- Existing
- Proposed

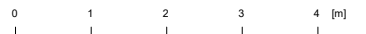

20 Eton Villas

Proposed

097-A-302

Rear Elevation

23.11.23 1:100 @ A3

JW MC

HESSELBRAND