

Electronic file reference:		
Revision	Status	Date
1	Information	04/11/2021

Key

1

Fixed rooflight to flat roof

2

Single ply membrane to flat roof

3

Traditionally detailed timber sash window

CLIENT  
Ms S McKinnon

PROJECT TITLE  
11 Chalcot Road  
London, NW1

DRAWING TITLE  
Second - Roof Plans  
Proposed

SCALE @ A3  
1:100

DRAWING N°	STATUS & REVISION
AS026 201	P1

Purpose of Issue	
Information	<input type="checkbox"/>
Comment	<input type="checkbox"/>
Approval	<input type="checkbox"/>
Construction	<input type="checkbox"/>

General Notes

All setting out must be checked on site.  
All levels must be checked on site and refer to Ordnance Datum.  
All fixings and weatherings must be checked on site.  
All dimensions must be checked on site.  
This drawing must be read in conjunction with all other relevant drawings.  
This drawing must not be used for land transfer purposes.  
Calculated areas in accordance with Atnica Ltd. Definition of Areas for Schedule of Areas

Atnica Ltd. has prepared this document in accordance with the instructions of the Client under the agreed Terms of Business. This document is for the sole and specific use of the Client and Atnica Ltd. shall not be responsible for any use of its contents for any purpose other than that for which it was prepared and provided. Should the Client require to pass electronic copies of the document to other parties, this should be for co-ordination purposes only, the whole of the file should be so copied, but no professional liability or warranty shall be extended to other parties by Atnica Ltd. in this connection without the explicit written agreement thereto by Atnica Ltd.

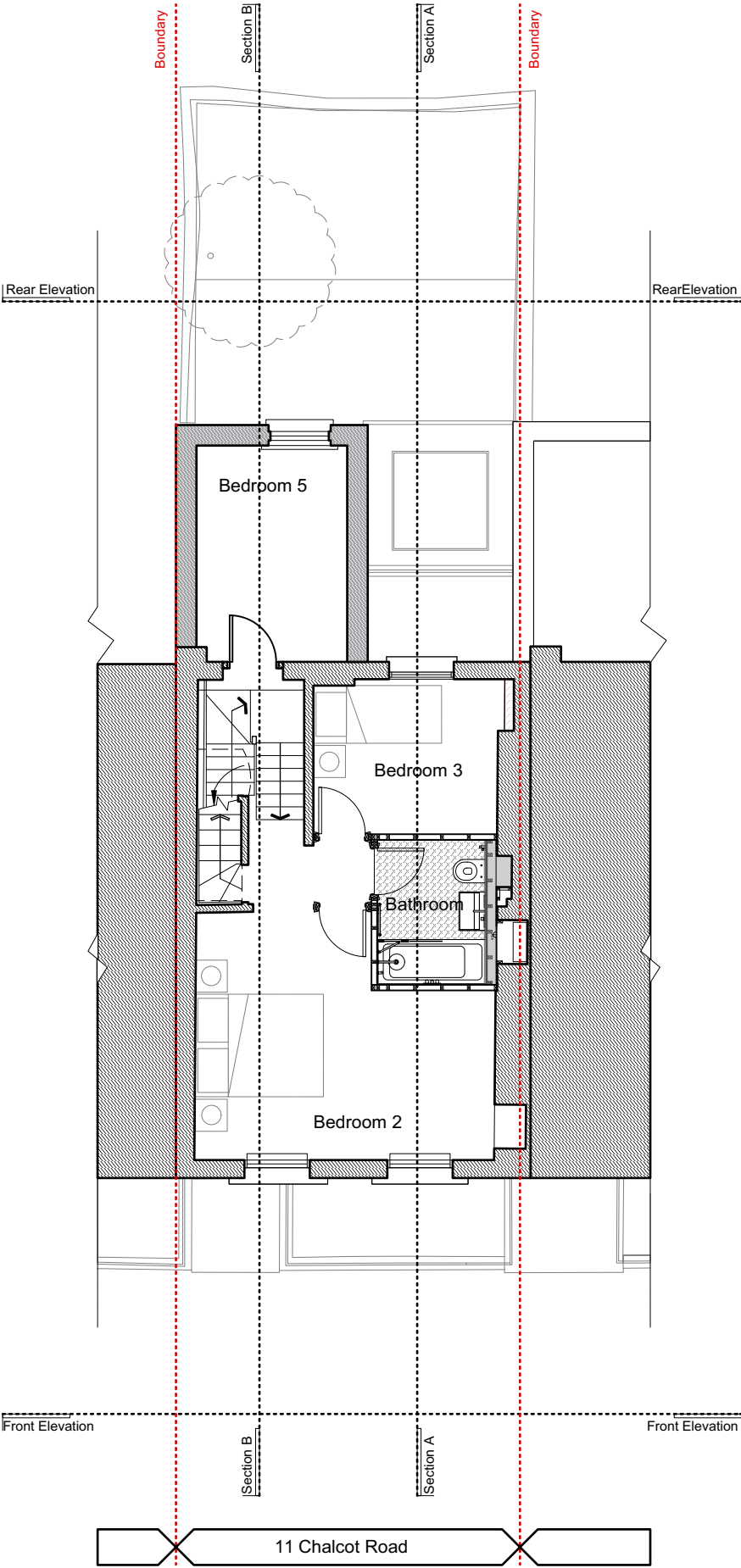

Second Floor Plan  
Scale: 1:100

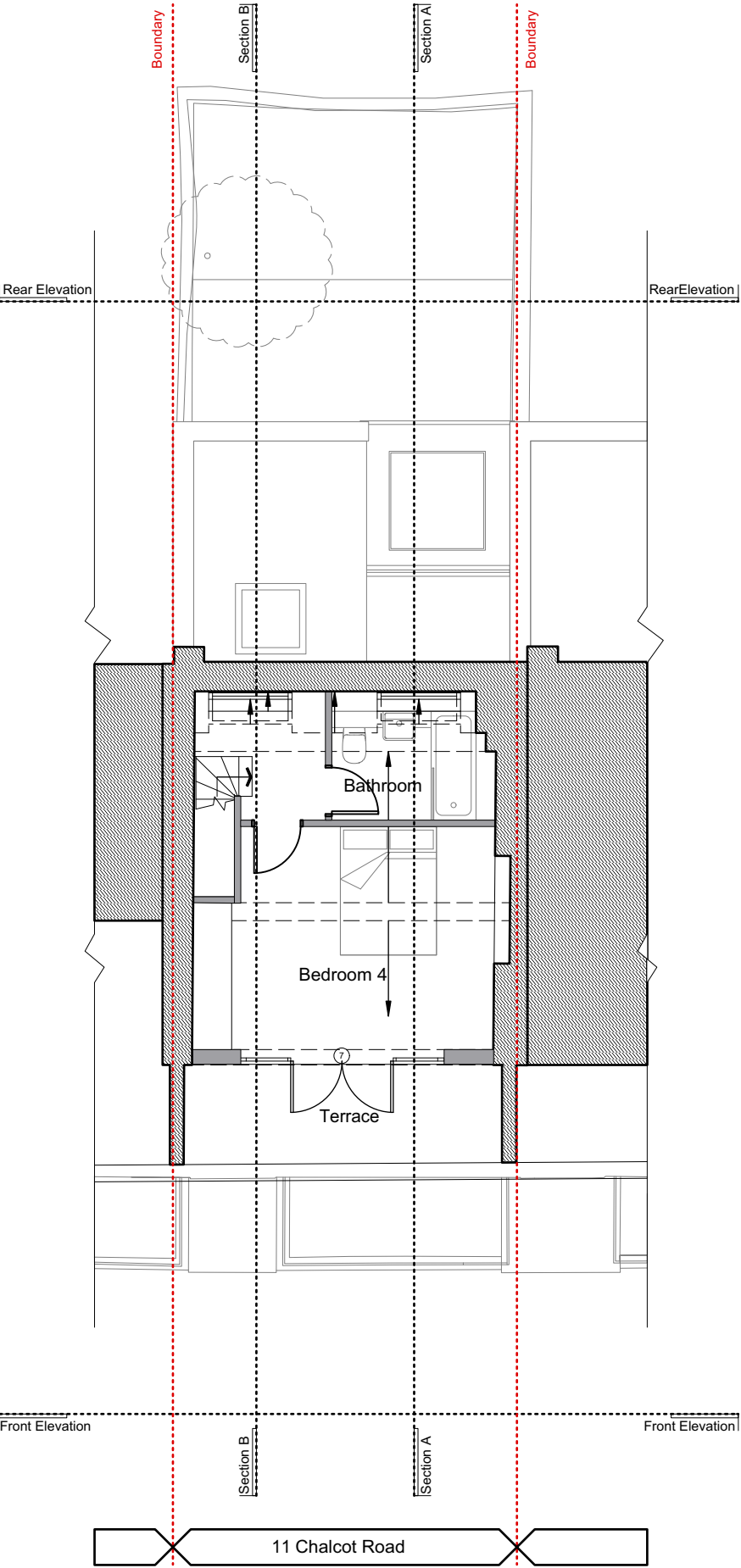

Third Floor Plan  
Scale: 1:100

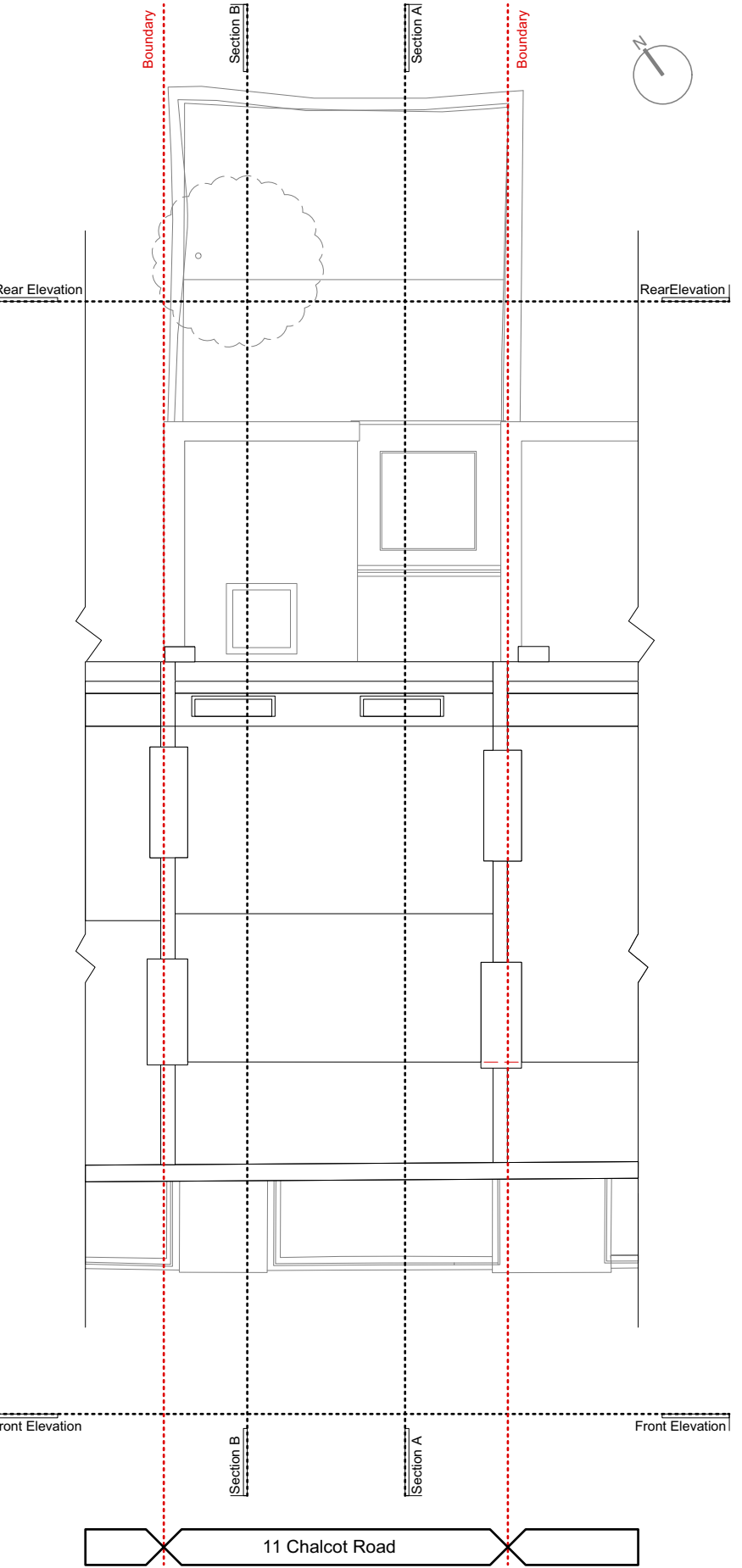

Roof Plan  
Scale: 1:100

