



HELLO@DTHREESTUDIO.CO.UK
DTHREESTUDIO.CO.UK
020 7096 9520

NOTES

DTHREE STUDIO DO NOT ACCEPT LIABILITY FOR ANY ERRORS AND OMISSIONS ARISING FROM THE PREPARATION OF BASE BUILD DRAWINGS WHICH ARE DERIVED FROM ORIGINAL MATERIAL PROVIDED BY OTHERS.
ALL DISCREPANCIES ARE TO BE REPORTED TO DTHREE STUDIO.
GRID LINES ARE FOR REFERENCE PURPOSES ONLY. ALL DIMENSIONS TO BE VERIFIED BY CONTRACTOR ON SITE PRIOR TO ANY WORKS COMMENCING. DO NOT SCALE FROM THIS DRAWING.
THIS DOCUMENT IS THE PROPERTY OF DTHREE STUDIO.
COPYRIGHT IS RESERVED BY THEM AND THE DRAWING IS ISSUED ON THE CONDITION THAT IT IS NOT COPIED, REPRODUCED OR RETAINED BY, NOR DISCLOSED TO ANY UNAUTHORISED PERSON, EITHER WHOLLY OR IN PART, WITHOUT THE CONSENT IN WRITING FROM DTHREE STUDIO.

© DTHREE STUDIO



STATUS

- Approval / Comment
- Building Control
- Contract
- Construction
- As-Built

REVISION DETAIL

REV	DETAIL	BY	DATE
P1	FIRST DRAWING ISSUE	JF	05.11.21

CLIENT

HARBO

PROJECT ADDRESS

HOLBORN TOWN HALL
193 - 197 HIGH HOLBORN
LONDON
WC1V 7BD

DRAWING TITLE

FIRST FLOOR
GENERAL ARRANGEMENT

DWG NO: 35048-01-GA

REVISION: P1

SCALE @A0: 1:50 @ A2: 1:100

DATE: 01.11.21

DRAWN BY: JF

CHECKED BY: HM

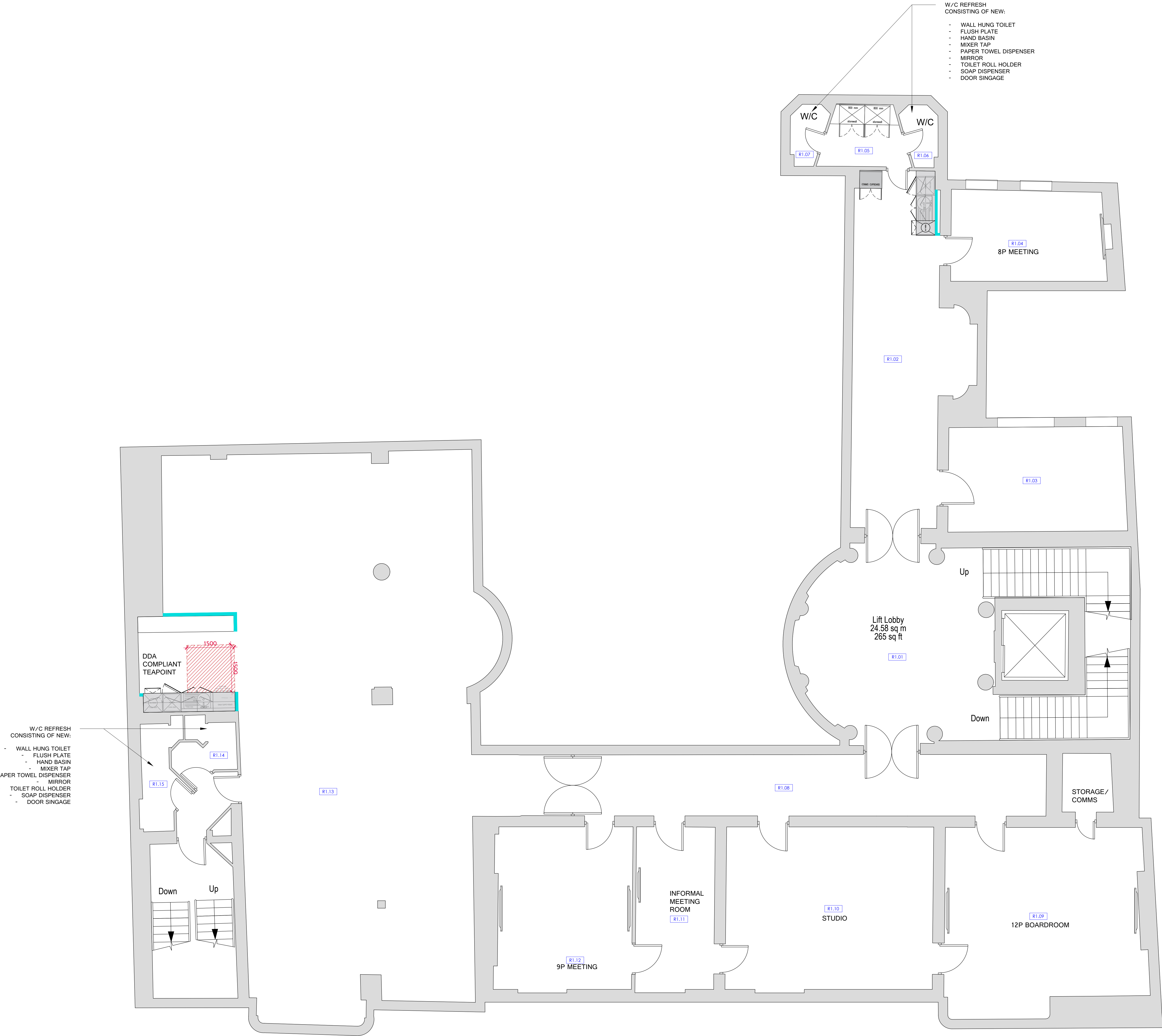

ROOM REFERENCE NUMBER