

FIRST FLOOR PLAN AS EXISTING

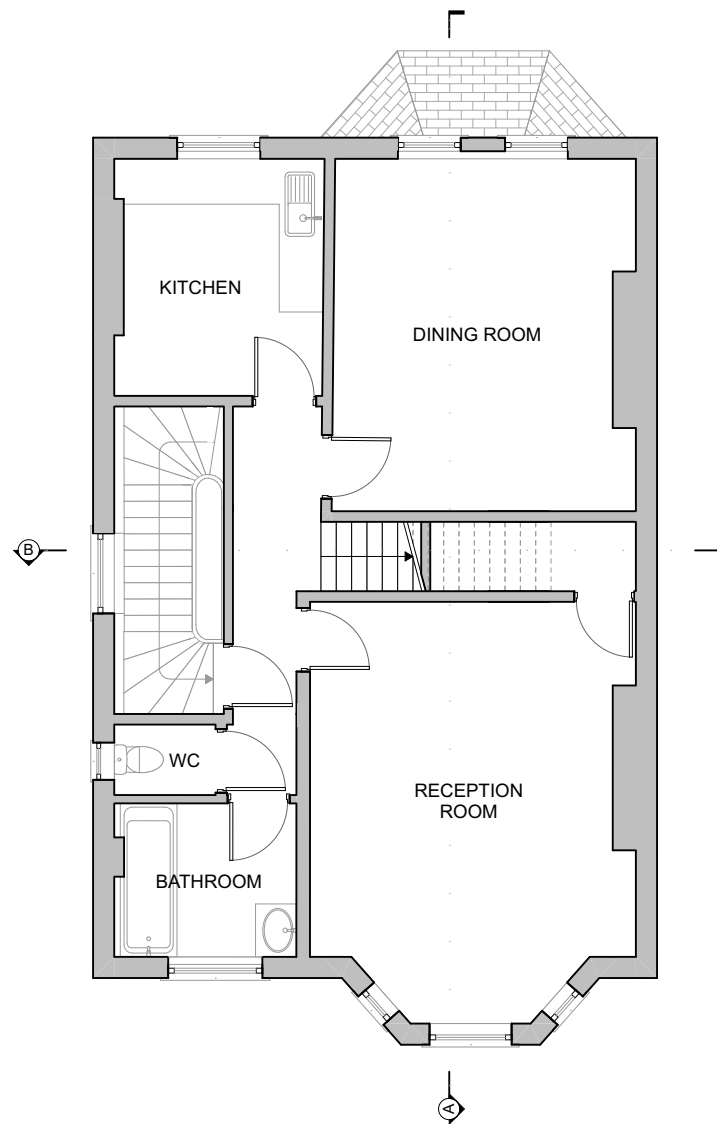

SECOND FLOOR PLAN AS EXISTING

GIA 69.05 sqm

# FLOOR PLANS AS EXISTING

SCALE 1:100 @ A3



Alexander  
Martin  
Architects

Unit 20 Carol St Workshops  
London NW1 0HT  
T. +44.0.20.3290.3540  
E. info@amarchitects.co.uk  
W. www.amarchitects.co.uk



© Alexander Martin Architects Ltd. DO NOT SCALE. This drawing shall be read in conjunction with all associated project information including models, specifications, schedules & related construction documents. All dimensions shall be checked on site.

## Revisions

Project	
2nd Floor Flat, 21 Adamson Road, NW3 3HU	
Project No	Scale
211	1:100 @ A3
Client	
2H (London) Ltd.	



Drawing title		
EXISTING FLOOR PLANS		
Status		
PLANNING		
Date	Drawn	Checked
19.01.2022	AB	AM
Drawing No	Rev	
211-EX-100		

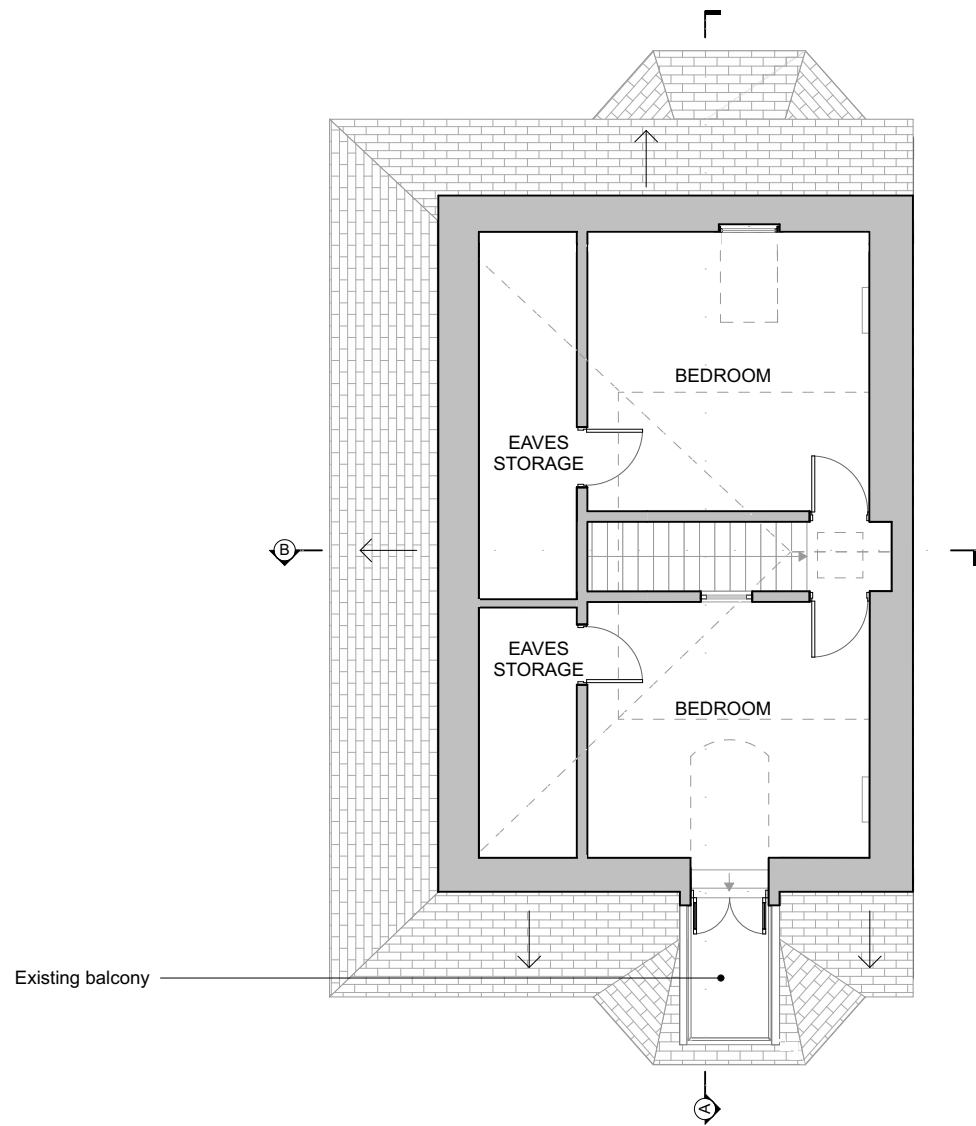

THIRD FLOOR PLAN AS EXISTING

GIA 38.98 sqm

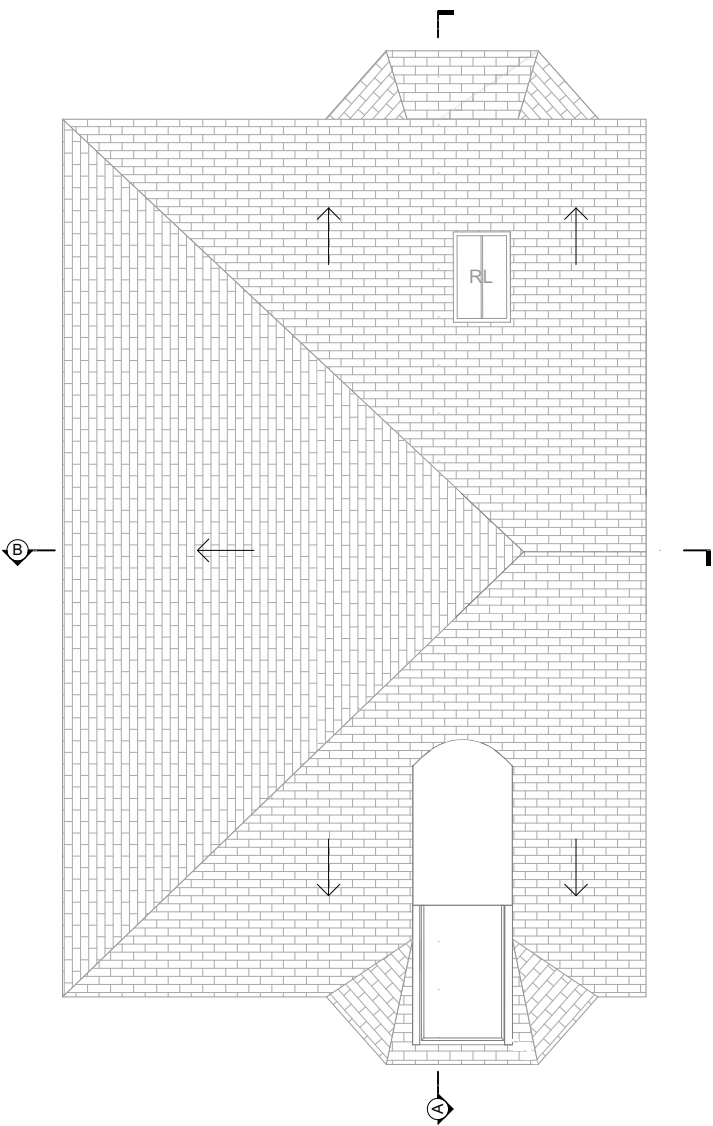

ROOF PLAN AS EXISTING

FLOOR PLANS AS EXISTING

SCALE 1:100 @ A3



Alexander  
Martin  
Architects

Unit 20 Carol St Workshops  
London NW1 0HT  
T. +44.0.20.3290.3540  
E. info@amarchitects.co.uk  
W. www.amarchitects.co.uk



© Alexander Martin Architects Ltd. DO NOT SCALE. This drawing shall be read in conjunction with all associated project information including models, specifications, schedules & related construction documents. All dimensions shall be checked on site.

Revisions

Project	
2nd Floor Flat, 21 Adamson Road, NW3 3HU	
Project No	Scale
211	1:100 @ A3
Client	
2H (London) Ltd.	



Drawing title		
EXISTING FLOOR PLANS		
Status		
PLANNING		
Date	Drawn	Checked
19.01.2022	AB	AM
Drawing No	Rev	
211-EX-101		

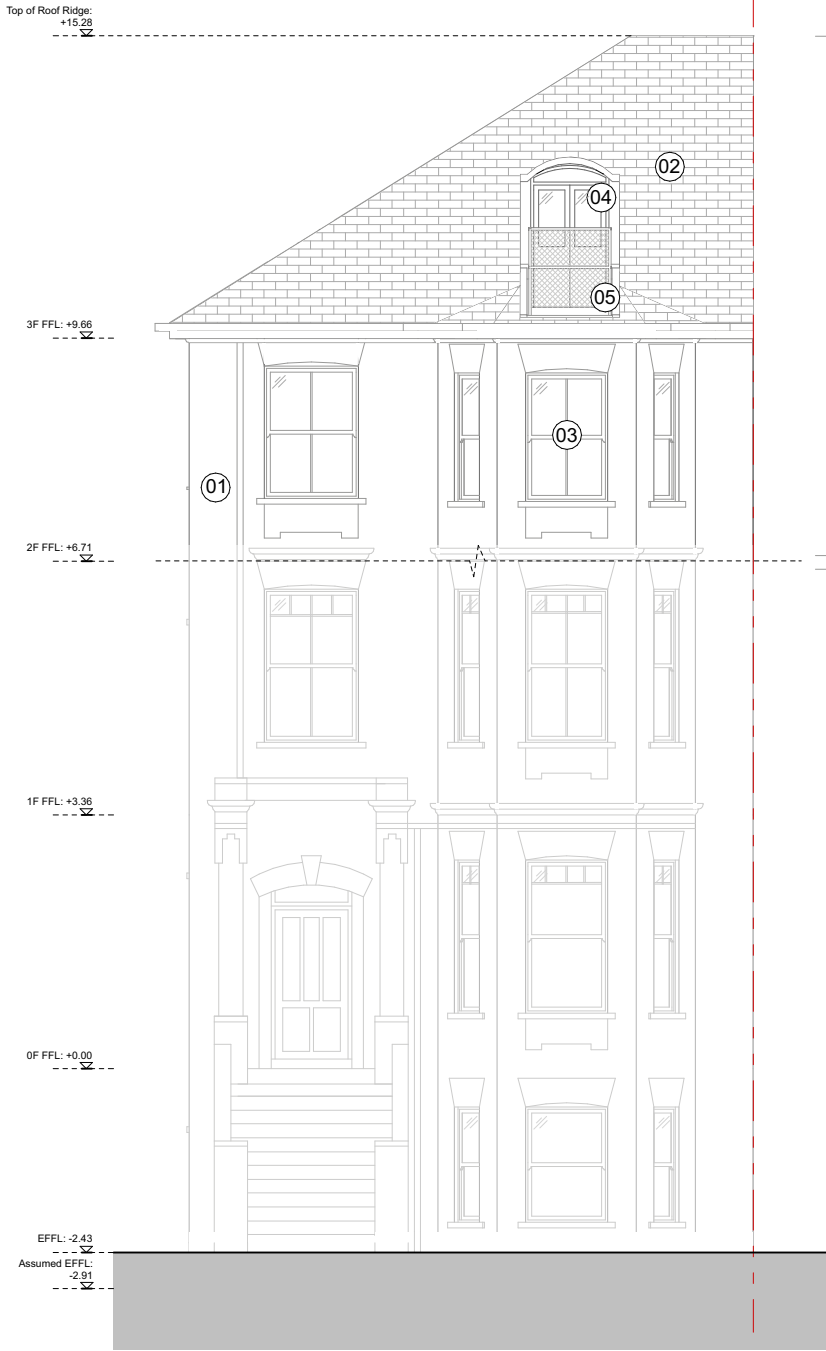

SOUTHEAST ELEVATION

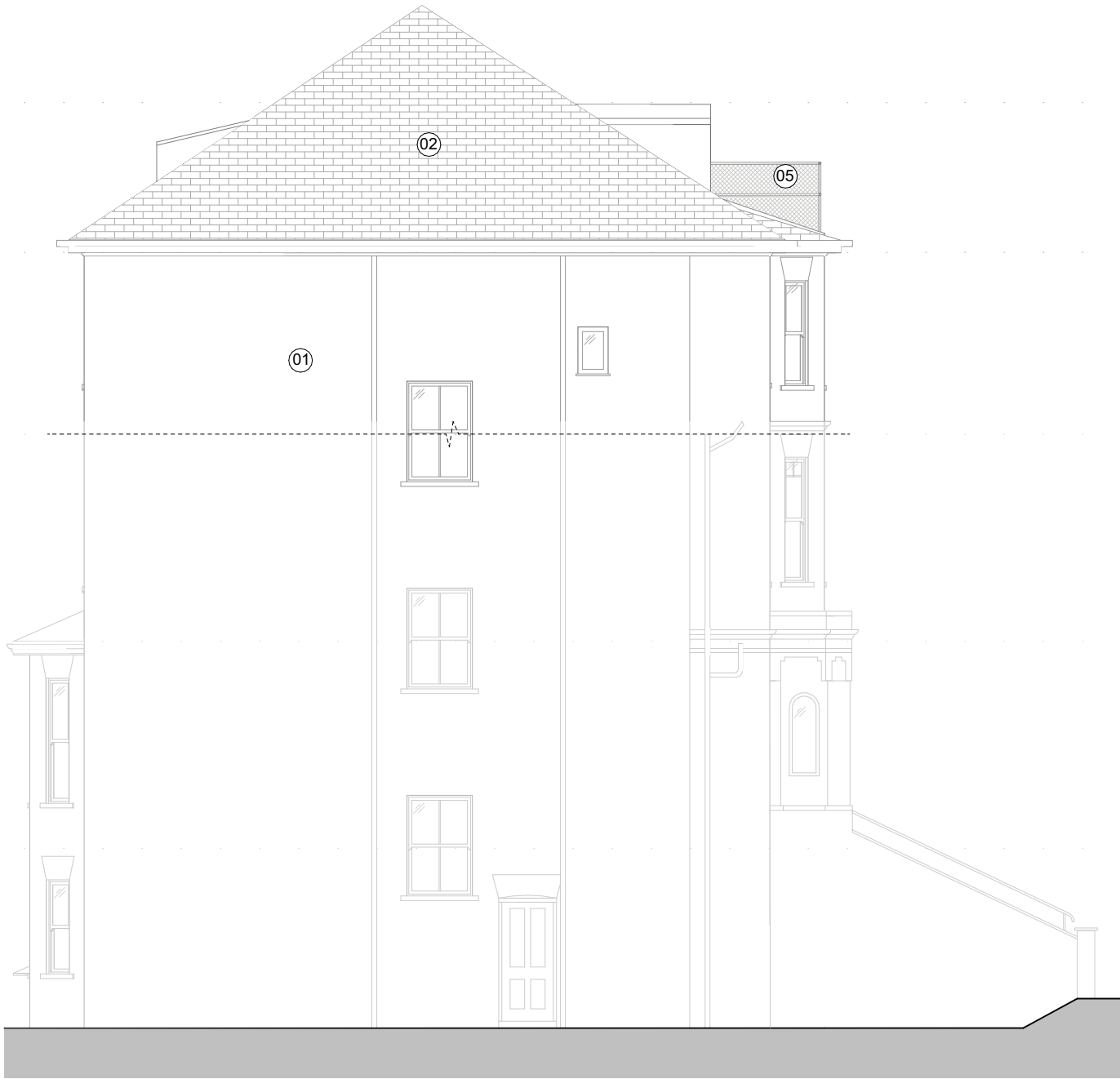

SOUTHWEST ELEVATION



NORTHWEST ELEVATION

ELEVATIONS AS EXISTING

SCALE 1:100 @ A3



KEY - EXISTING MATERIALS

- 01 Brickwork
- 02 Roof tiles
- 03 Double glazed timber sash windows
- 04 White painted timber doors
- 05 Metal railings
- 06 Metal framed rooflight

Alexander  
Martin  
Architects

Unit 20 Carol St Workshops  
London NW1 0HT  
T. +44.0.20.3290.3540  
E. info@amarchitects.co.uk  
W. www.amarchitects.co.uk



© Alexander Martin Architects Ltd. DO NOT SCALE. This drawing shall be read in conjunction with all associated project information including models, specifications, schedules & related construction documents. All dimensions shall be checked on site.

Revisions

Project	2nd Floor Flat, 21 Adamson Road, NW3 3HU
Project No	211
Scale	1:100 @ A3
Client	2H (London) Ltd.



Drawing title	EXISTING ELEVATIONS
Status	PLANNING
Date	19.01.2022
Drawn	AB
Checked	AM
Drawing No	211-EX-200

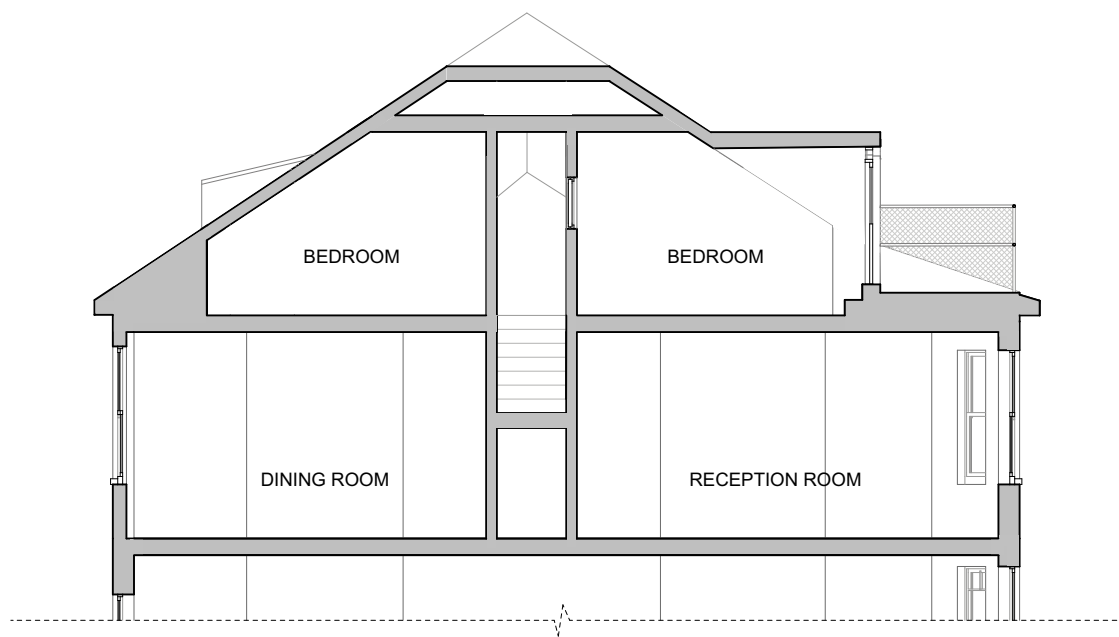

SECTION AA

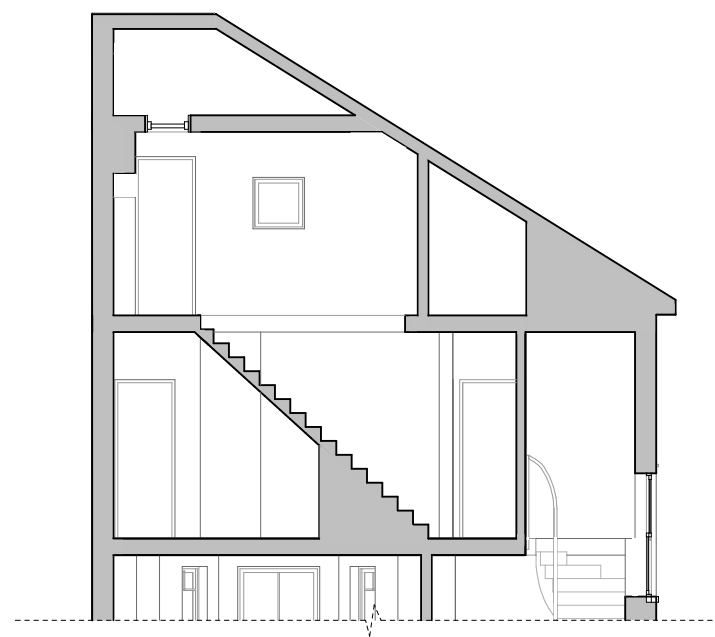

SECTION BB

## SECTIONS AS EXISTING

SCALE 1:100 @ A3



**Alexander  
Martin  
Architects**

Unit 20 Carol St Workshops  
London NW1 0HT

T. +44.0.20.3290.3540  
E. info@amarchitects.co.uk  
W. www.amarchitects.co.uk



© Alexander Martin Architects Ltd. DO NOT SCALE. This drawing shall be read in conjunction with all associated project information including models, specifications, schedules & related construction documents. All dimensions shall be checked on site.

### Revisions

Project	2nd Floor Flat, 21 Adamson Road, NW3 3HU	
Project No	211	Scale 1:100 @ A3
Client	2H (London) Ltd.	



Drawing title  
EXISTING SECTIONS

Status  
PLANNING

Date	Drawn	Checked
19.01.2022	AB	AM

Drawing No	Rev
211-EX-300	