

**FIRST FLOOR PLAN AS PROPOSED**  
SCALE 1:100

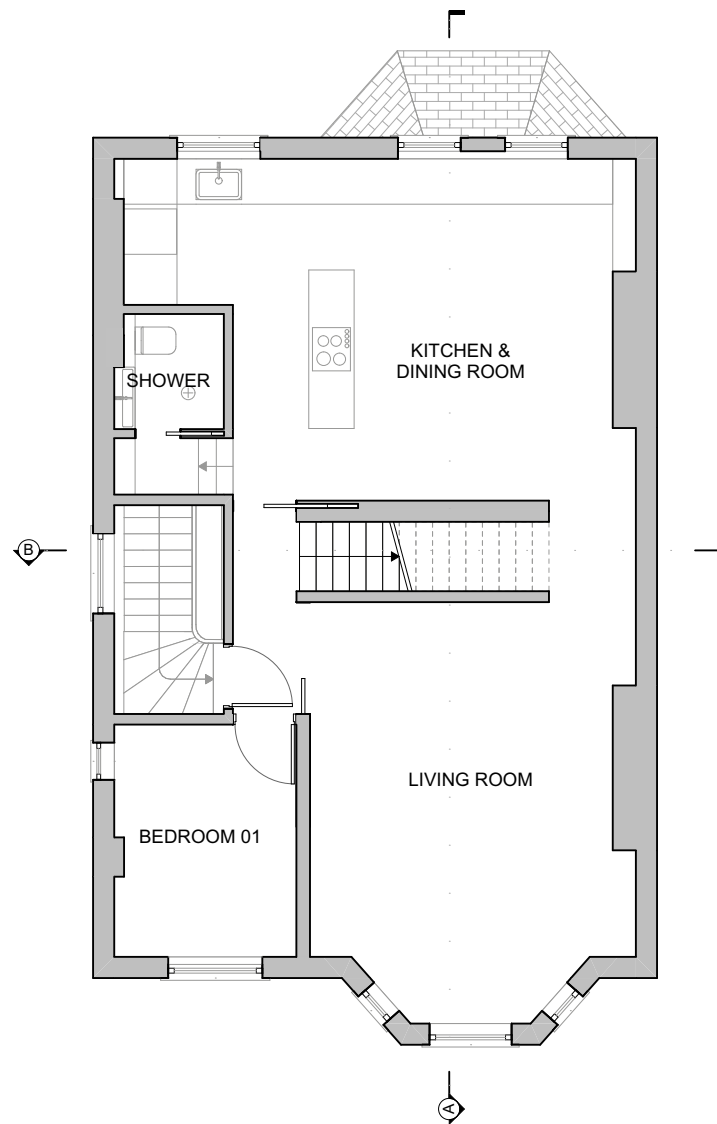

**SECOND FLOOR PLAN AS PROPOSED**  
SCALE 1:100

GIA 70.94 sqm



**Alexander  
Martin  
Architects**

Unit 20 Carol St Workshops  
London NW1 0HT  
T. +44.0.20.3290.3540  
E. info@amarchitects.co.uk  
W. www.amarchitects.co.uk



© Alexander Martin Architects Ltd. DO NOT SCALE. This drawing shall be read in conjunction with all associated project information including models, specifications, schedules & related construction documents. All dimensions shall be checked on site.

Revisions

Project  
2nd Floor Flat, 21 Adamson Road, NW3 3HU  
Project No  
211  
Client  
2H (London) Ltd.  
Scale  
1:100 @ A3



Drawing title  
PROPOSED FLOOR PLANS  
Status  
PLANNING  
Date  
07.02.2022  
Drawing No  
211-AP-100  
Drawn  
AB  
Checked  
AM  
Rev

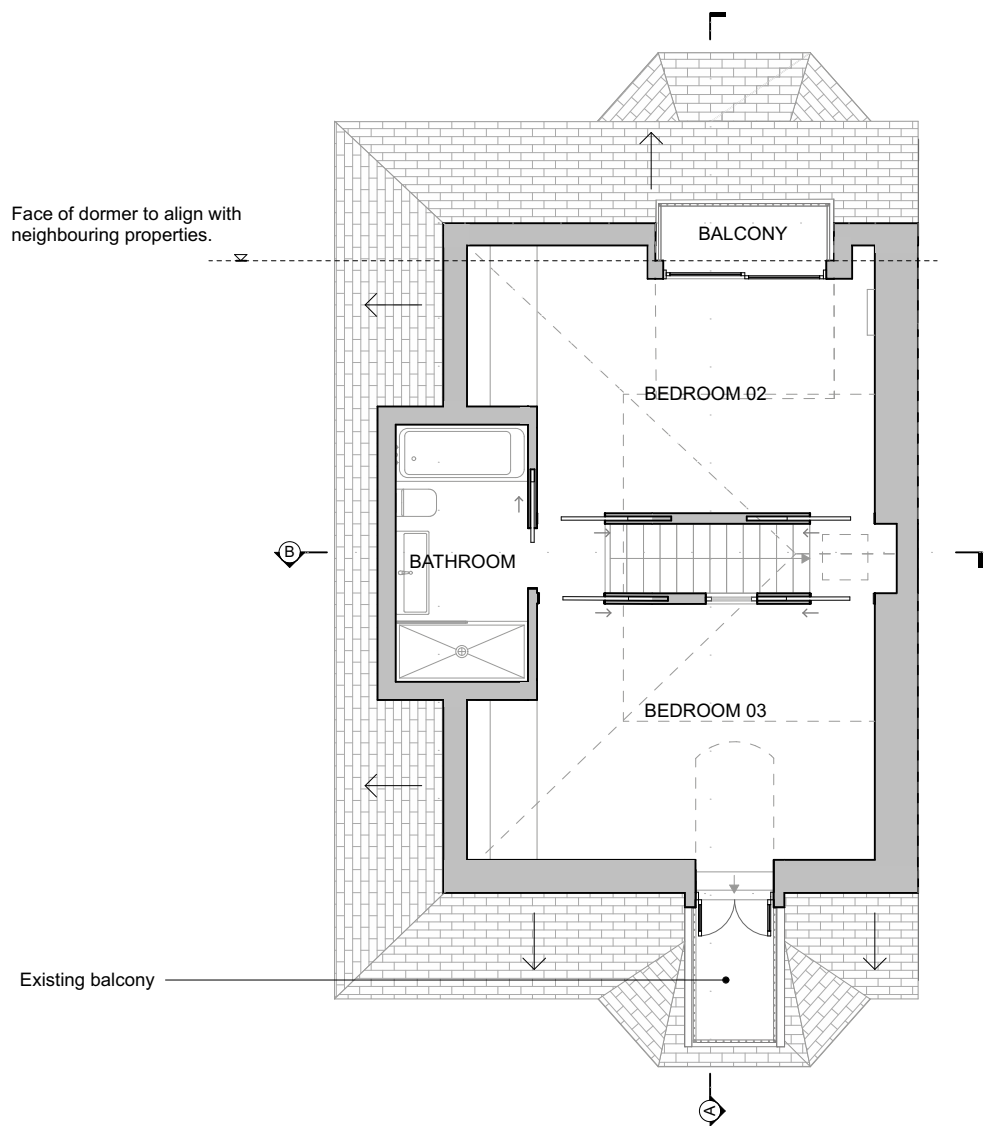

THIRD FLOOR PLAN AS PROPOSED

SCALE 1:100

GIA 43.61 sqm

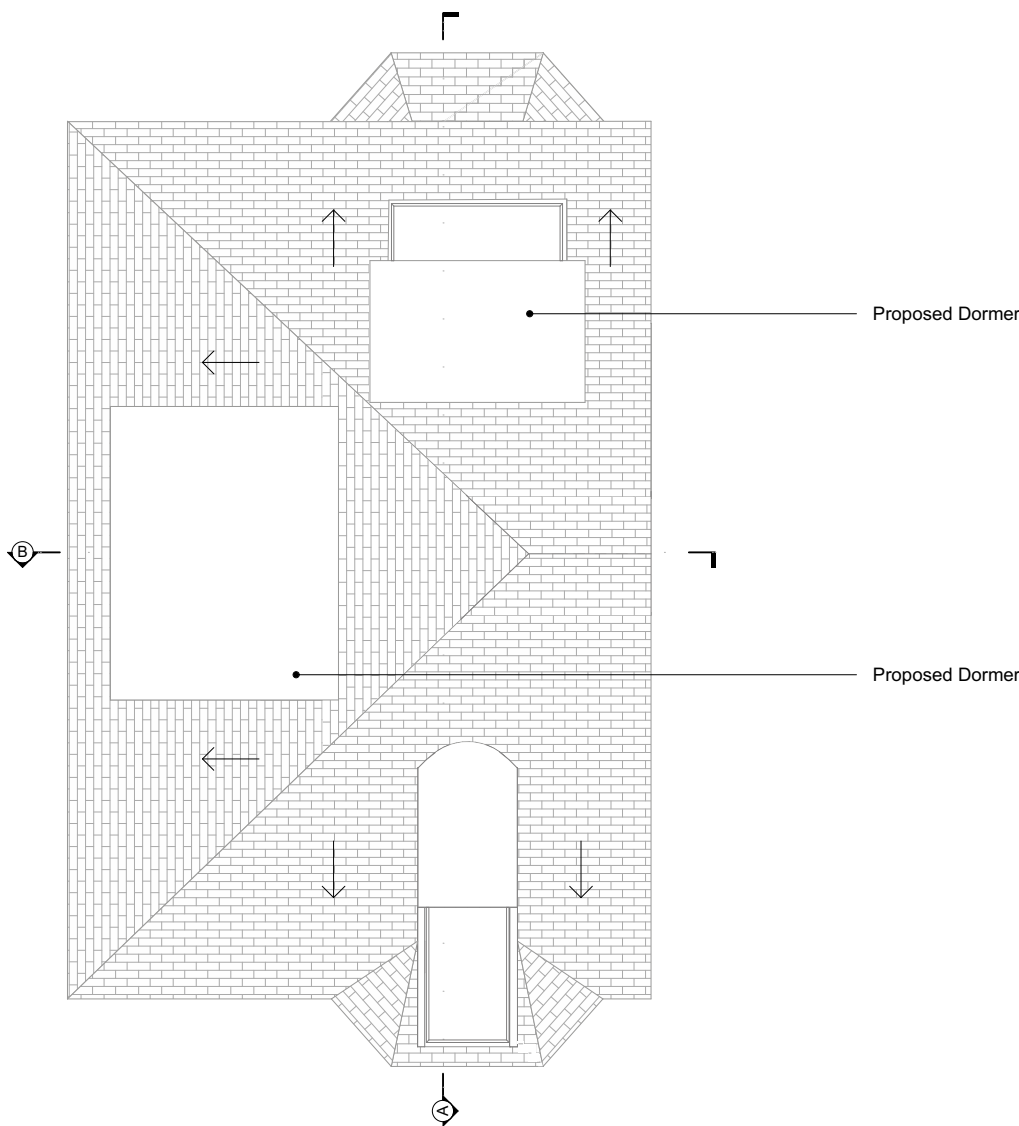

ROOF PLAN AS PROPOSED

SCALE 1:100

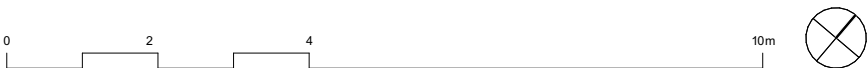

Alexander  
Martin  
Architects

Unit 20 Carol St Workshops  
London NW1 0HT  
T. +44.0.20.3290.3540  
E. info@amarchitects.co.uk  
W. www.amarchitects.co.uk



© Alexander Martin Architects Ltd. DO NOT SCALE. This drawing shall be read in conjunction with all associated project information including models, specifications, schedules & related construction documents. All dimensions shall be checked on site.

Revisions

Project  
2nd Floor Flat, 21 Adamson Road, NW3 3HU  
Project No  
211  
Client  
2H (London) Ltd.  
Scale  
1:100 @ A3



Drawing title  
PROPOSED FLOOR PLANS

Status  
PLANNING

Date	Drawn	Checked
07.02.2022	AB	AM

Drawing No	Rev
211-AP-101	



SOUTHEAST ELEVATION

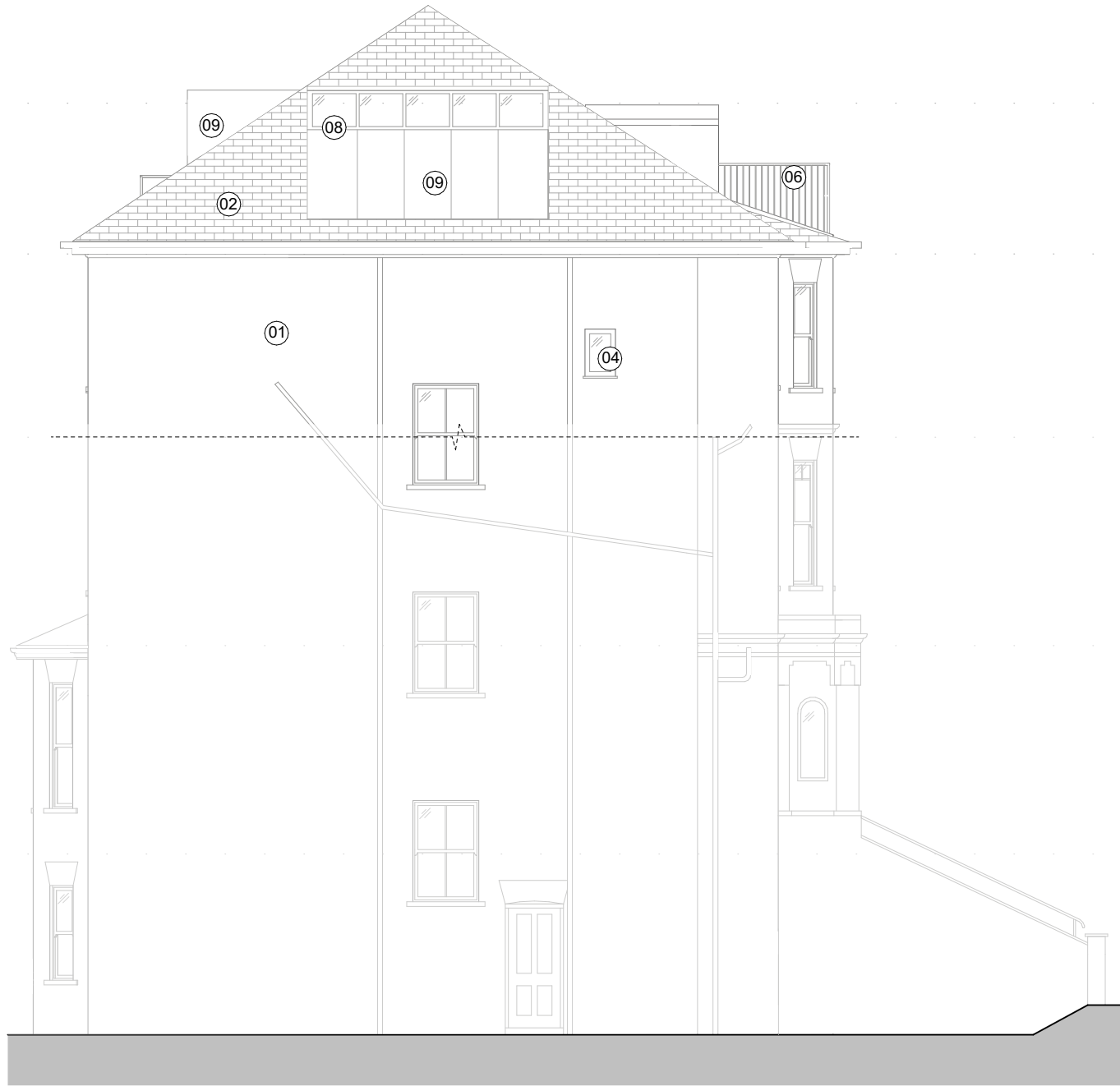

SOUTHWEST ELEVATION



NORTHWEST ELEVATION

## ELEVATIONS AS PROPOSED

SCALE 1:100 @ A3



### KEY - PROPOSED MATERIALS

- 01 Brickwork
- 02 Roof tiles
- 03 Double glazed timber sash windows
- 04 Double glazed timber casement windows
- 05 White painted timber doors
- 06 Metal railing (refurbished)
- 07 Timber framed sliding door
- 08 Timber framed windows
- 09 Copper Standing seam cladding
- 10 New metal railing

Alexander  
Martin  
Architects

Unit 20 Carol St Workshops  
London NW1 0HT  
T. +44.0.20.3290.3540  
E. info@amarchitects.co.uk  
W. www.amarchitects.co.uk



© Alexander Martin Architects Ltd. DO NOT SCALE. This drawing shall be read in conjunction with all associated project information including models, specifications, schedules & related construction documents. All dimensions shall be checked on site.

### Revisions

Project  
2nd Floor Flat, 21 Adamson Road, NW3 3HU  
Project No  
211  
Client  
2H (London) Ltd.

Scale  
1:100 @ A3

Drawing title  
PROPOSED ELEVATIONS

Status  
PLANNING

Date  
07.02.2022

Drawn  
AB

Checked  
AM

Drawing No

Rev

211-AP-200



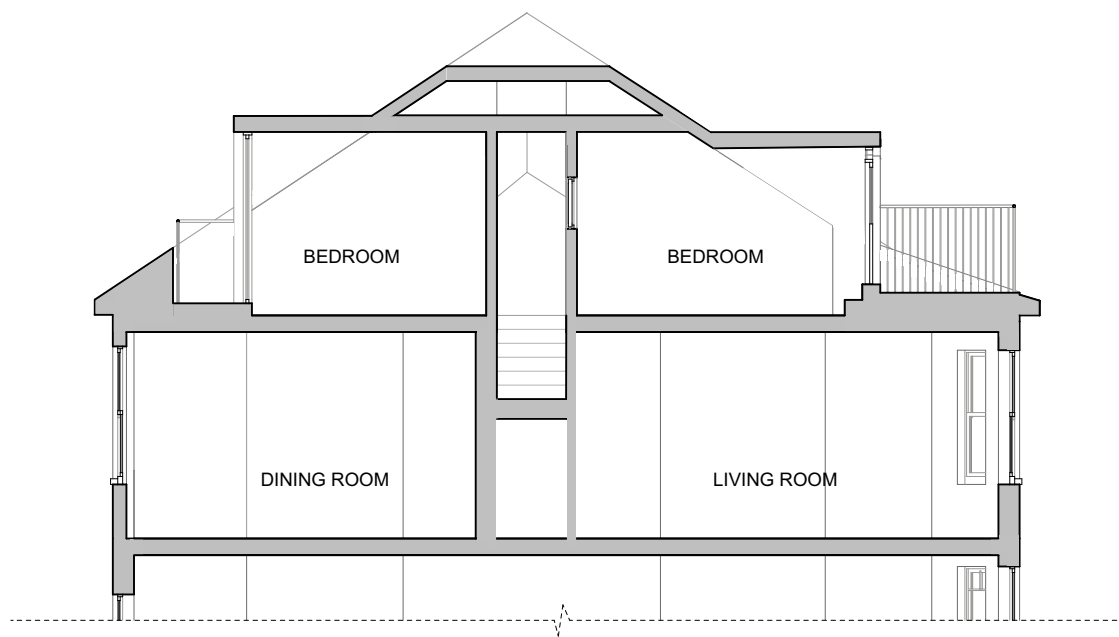

SECTION AA



SECTION BB

## SECTIONS AS PROPOSED

SCALE 1:100 @ A3



**Alexander  
Martin  
Architects**

Unit 20 Carol St Workshops  
London NW1 0HT

T. +44.0.20.3290.3540  
E. info@amarchitects.co.uk  
W. www.amarchitects.co.uk



© Alexander Martin Architects Ltd. DO NOT SCALE. This drawing shall be read in conjunction with all associated project information including models, specifications, schedules & related construction documents. All dimensions shall be checked on site.

## Revisions

Project	
2nd Floor Flat, 21 Adamson Road, NW3 3HU	
Project No	Scale
211	1:100 @ A3
Client	
2H (London) Ltd.	



Drawing title		
PROPOSED SECTIONS		
Status		
PLANNING		
Date	Drawn	Checked
07.02.2022	AB	AM
Drawing No	Rev	
211-AP-300		