

DO NOT SCALE (EXCEPT FOR PLANNING PURPOSES)
USE FIGURED DIMENSIONS ONLY.
ALL DISCREPANCIES TO BE VERIFIED WITH ARCHITECT PRIOR
TO ORDERING OR CONSTRUCTION/EXECUTION.

SETTING OUT
CONFIRM ALL SETTING OUT WITH ARCHITECT PRIOR TO
CONSTRUCTION.

KEY
1.

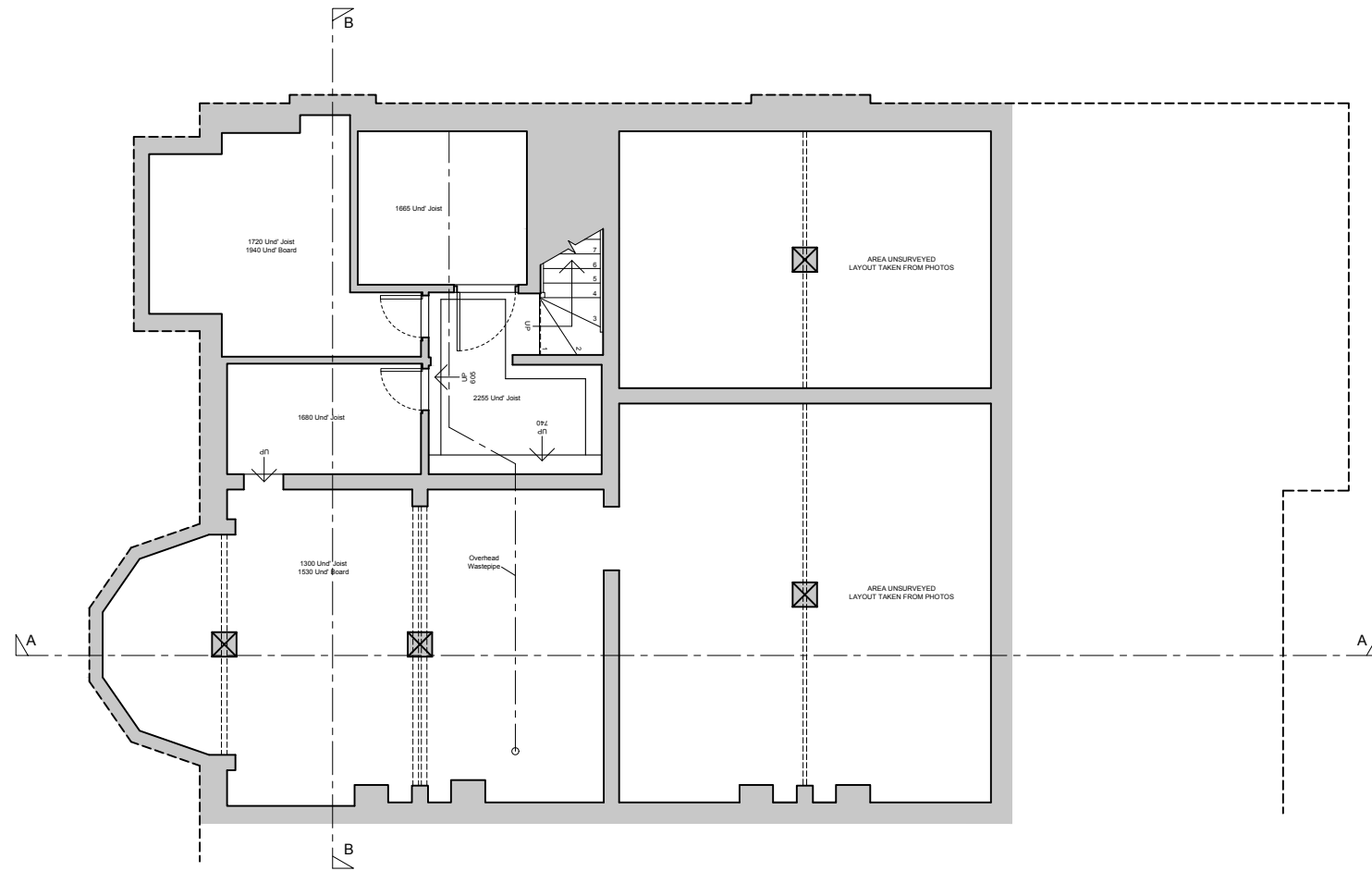

PROPOSED
BASEMENT
PLAN
1:100

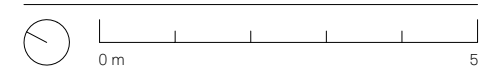

PROJECT NO
58 ABERDARE GARDENS 20074

DRAWING NO
PR BASEMENT PLAN GA101

STATUS REVISION
PLANNING -

DATE 09/02/2022
SCALES/PAPER SIZE 1:100/A3
DRAWN/CHECKED KB/MWM

Architecture
For London
82—84
Clerkenwell Rd
London
EC1M 5RF
020 3637 4236
architecture
forlondon.com

DO NOT SCALE
 USE FIGURED DIMENSIONS ONLY.
 ALL DISCREPANCIES TO BE VERIFIED WITH ARCHITECT PRIOR
 TO ORDERING OR CONSTRUCTION/EXECUTION.

SETTING OUT
 CONFIRM ALL SETTING OUT WITH ARCHITECT PRIOR TO
 CONSTRUCTION.

- KEY**
- W-G-1 New triple glazed timber window to match existing
 - W-G-2 New triple glazed timber window to match existing
 - W-G-3 New triple glazed timber window to match existing
 - W-G-4 New triple glazed timber window to match existing
 - W-G-5 New triple glazed timber window to match existing
 - W-G-6 New triple glazed timber window to match existing
 - W-G-8 New triple glazed timber window to match existing
 - W-G-9 New triple glazed timber window to match existing
 - W-G-10 New triple glazed timber window to match existing
 - W-G-11 New triple glazed timber window to match existing
 - W-G-12 New triple glazed timber window to match existing
 - W-G-13 New triple glazed timber window to match existing
 - W-G-14 New triple glazed timber window to match existing

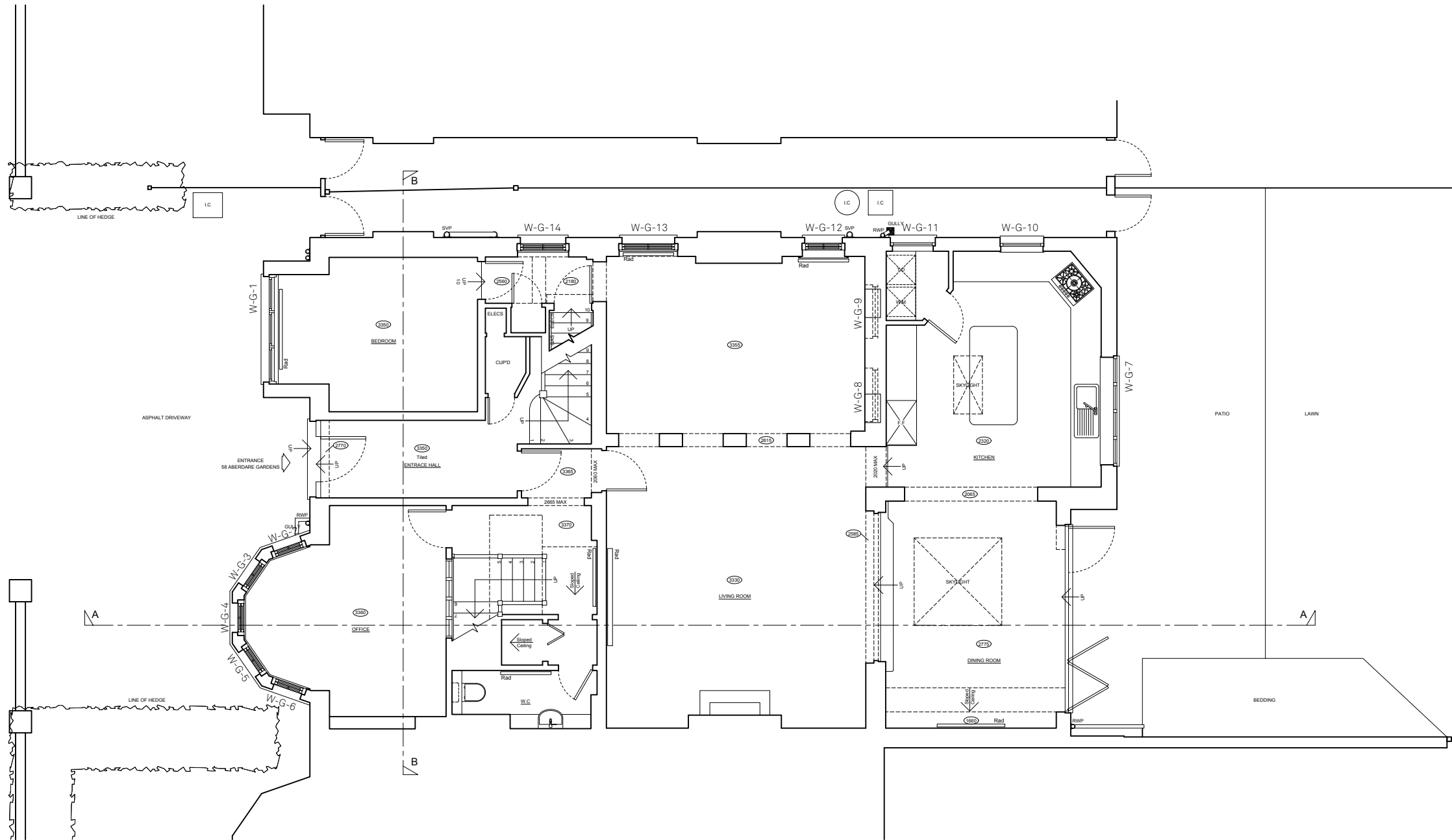

REV	DATE	DESCRIPTION

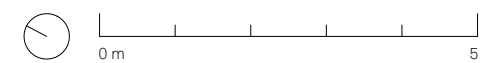

PROJECT NO
58 ABERDARE GARDENS 20074

DRAWING NO
PR GROUND FLOOR GA102
PLAN

STATUS REVISION
PLANNING -

DATE 09/02/2022
 SCALES/PAPER SIZE 1:100/A3
 DRAWN/CHECKED KB/MWM

PROPOSED
 GROUND
 FLOOR PLAN
 1:100

Architecture
 For London
 82—84
 Clerkenwell Rd
 London
 EC1M 5RF
 020 3637 4236
 architecture
 forlondon.com

DO NOT SCALE
 USE FIGURED DIMENSIONS ONLY.
 ALL DISCREPANCIES TO BE VERIFIED WITH ARCHITECT PRIOR
 TO ORDERING OR CONSTRUCTION/EXECUTION.

SETTING OUT
 CONFIRM ALL SETTING OUT WITH ARCHITECT PRIOR TO
 CONSTRUCTION.

- KEY**
- W-F-1 New triple glazed timber window to match original front elevation windows
 - W-F-2 New triple glazed timber window to match existing
 - W-F-3 New triple glazed timber window to match existing
 - W-F-4 New triple glazed timber window to match existing
 - W-F-5 New triple glazed timber window to match existing
 - W-F-6 New triple glazed timber window to match existing
 - W-F-7 New triple glazed timber window to match existing

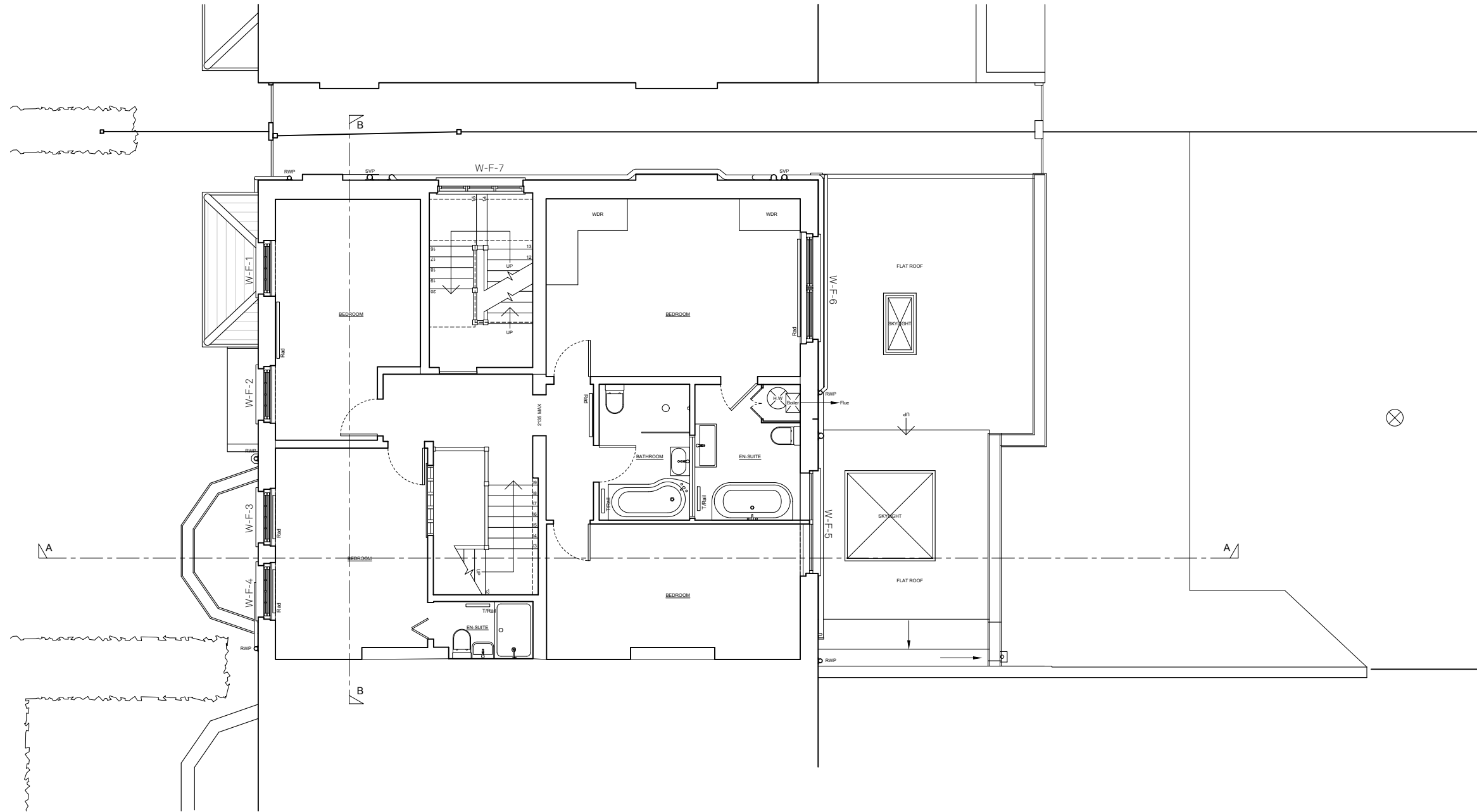

PROPOSED
 FIRST
 FLOOR PLAN
 1:100

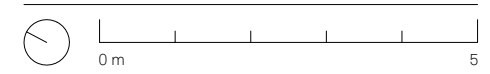

PROJECT NO
 58 ABERDARE GARDENS 20074

DRAWING NO
 PR FIRST FLOOR PLAN GA103

STATUS REVISION
 PLANNING -

DATE 09/02/2022
 SCALES/PAPER SIZE 1:100/A3
 DRAWN/CHECKED KB/MWM

Architecture
 For London
 82—84
 Clerkenwell Rd
 London
 EC1M 5RF
 020 3637 4236
 architecture
 forlondon.com

DO NOT SCALE (EXCEPT FOR PLANNING PURPOSES)
USE FIGURED DIMENSIONS ONLY.
ALL DISCREPANCIES TO BE VERIFIED WITH ARCHITECT PRIOR TO ORDERING OR CONSTRUCTION/EXECUTION.

SETTING OUT
CONFIRM ALL SETTING OUT WITH ARCHITECT PRIOR TO CONSTRUCTION.

KEY
1.

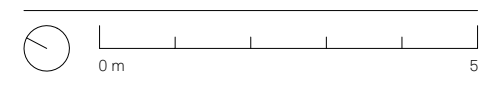
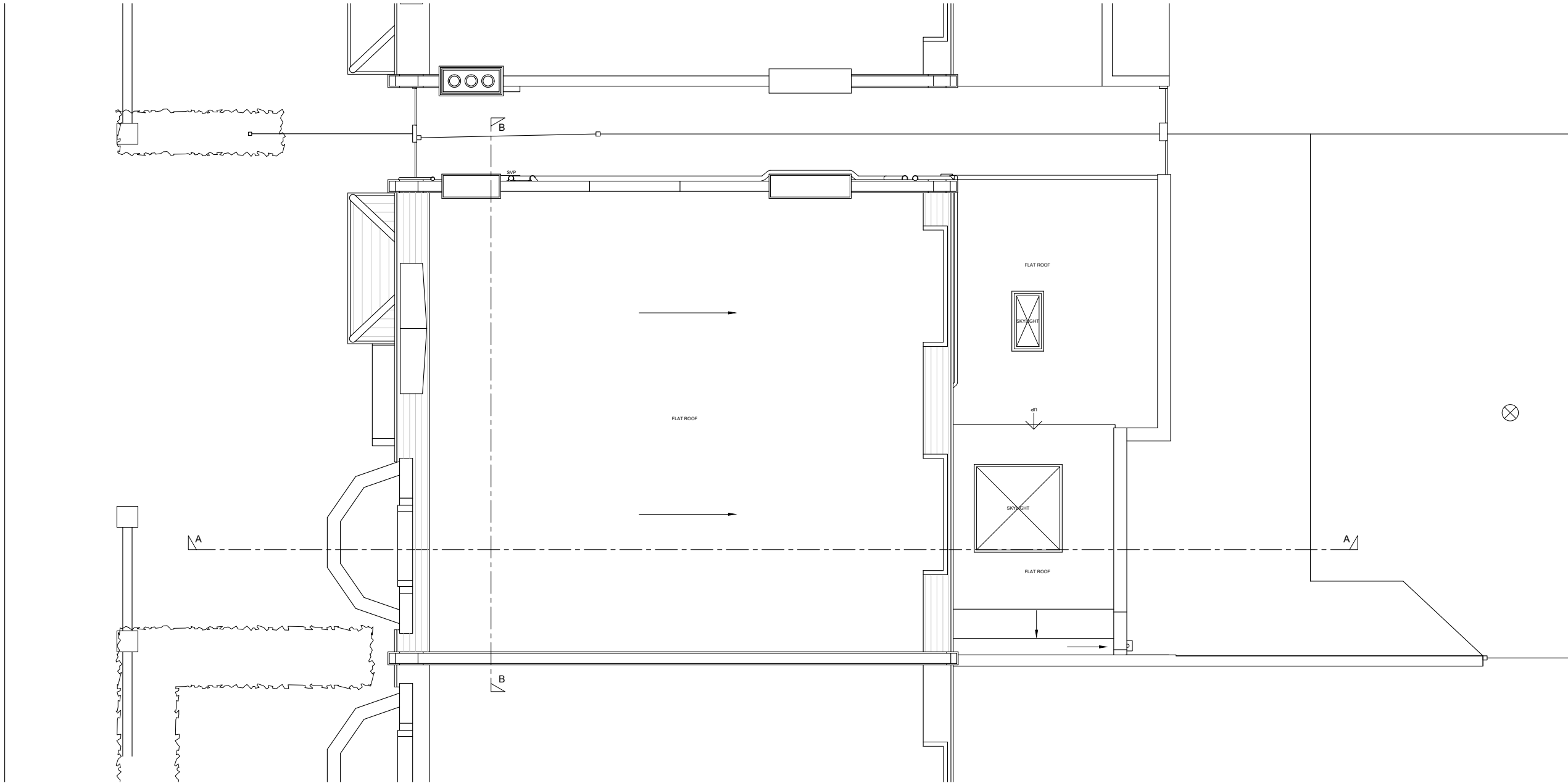

PROJECT	NO
58 ABERDARE GARDENS 20074	

DRAWING	NO
PR ROOF PLAN	GA104

STATUS	REVISION
PLANNING	-

DATE	09/02/2022
SCALES/PAPER SIZE	1:100/A3
DRAWN/CHECKED	KB/MWM

PROPOSED
ROOF
PLAN
1:100

Architecture
For London
82—84
Clerkenwell Rd
London
EC1M 5RF
020 3637 4236
architecture
forlondon.com

DO NOT SCALE (EXCEPT FOR PLANNING PURPOSES)
 USE FIGURED DIMENSIONS ONLY.
 ALL DISCREPANCIES TO BE VERIFIED WITH ARCHITECT PRIOR
 TO ORDERING OR CONSTRUCTION/EXECUTION.

SETTING OUT
 CONFIRM ALL SETTING OUT WITH ARCHITECT PRIOR TO
 CONSTRUCTION.

- KEY
- W-G-1 New triple glazed timber window to match existing
 - W-G-3 New triple glazed timber window to match existing
 - W-G-4 New triple glazed timber window to match existing
 - W-G-5 New triple glazed timber window to match existing
 - W-G-8 New triple glazed timber window to match existing
 - W-F-1 New triple glazed timber window to match original front elevation windows
 - W-F-2 New triple glazed timber window to match existing
 - W-F-3 New triple glazed timber window to match existing
 - W-F-4 New triple glazed timber window to match existing

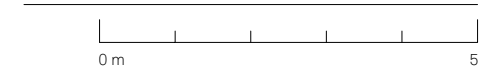

PROJECT NO
 58 ABERDARE GARDENS 20074

DRAWING NO
 PR FRONT ELEVATION GA201

STATUS REVISION
 PLANNING -

DATE 09/02/2022
 SCALES/PAPER SIZE 1:100/A3
 DRAWN/CHECKED KB/MWM

PROPOSED
 FRONT
 ELEVATION
 1:100

Architecture
 For London
 82—84
 Clerkenwell Rd
 London
 EC1M 5RF
 020 3637 4236
 architecture
 forlondon.com

DO NOT SCALE (EXCEPT FOR PLANNING PURPOSES)
 USE FIGURED DIMENSIONS ONLY.
 ALL DISCREPANCIES TO BE VERIFIED WITH ARCHITECT PRIOR
 TO ORDERING OR CONSTRUCTION/EXECUTION.

SETTING OUT
 CONFIRM ALL SETTING OUT WITH ARCHITECT PRIOR TO
 CONSTRUCTION.

- KEY
- W-G-10 New triple glazed timber window to match existing
 - W-G-11 New triple glazed timber window to match existing
 - W-G-12 New triple glazed timber window to match existing
 - W-G-13 New triple glazed timber window to match existing
 - W-G-14 New triple glazed timber window to match existing
 - W-F-7 New triple glazed timber window to match existing

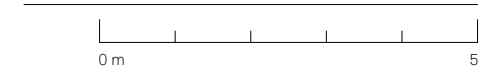

PROJECT NO
 58 ABERDARE GARDENS 20074

DRAWING NO
 PR SIDE ELEVATION GA202

STATUS REVISION
 PLANNING -

DATE 09/02/2022
 SCALES/PAPER SIZE 1:100/A3
 DRAWN/CHECKED KB/MWM

PROPOSED
 SIDE
 ELEVATION
 1:100

Architecture
 For London
 82—84
 Clerkenwell Rd
 London
 EC1M 5RF
 020 3637 4236
 architecture
 forlondon.com

DO NOT SCALE (EXCEPT FOR PLANNING PURPOSES)
 USE FIGURED DIMENSIONS ONLY.
 ALL DISCREPANCIES TO BE VERIFIED WITH ARCHITECT PRIOR
 TO ORDERING OR CONSTRUCTION/EXECUTION.

SETTING OUT
 CONFIRM ALL SETTING OUT WITH ARCHITECT PRIOR TO
 CONSTRUCTION.

- KEY
- W-G-8 New triple glazed timber window to match existing
 - W-G-9 New triple glazed timber window to match existing
 - W-F-5 New triple glazed timber window to match existing
 - W-F-6 New triple glazed timber window to match existing

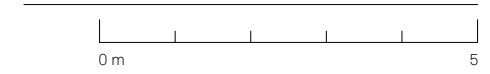

PROJECT NO
 58 ABERDARE GARDENS 20074

DRAWING NO
 PR REAR ELEVATION GA203

STATUS REVISION
 PLANNING -

DATE 09/02/2022
 SCALES/PAPER SIZE 1:100/A3
 DRAWN/CHECKED KB/MWM

PROPOSED
 REAR
 ELEVATION
 1:100

Architecture
 For London
 82—84
 Clerkenwell Rd
 London
 EC1M 5RF
 020 3637 4236
 architecture
 forlondon.com

DO NOT SCALE (EXCEPT FOR PLANNING PURPOSES)
USE FIGURED DIMENSIONS ONLY.
ALL DISCREPANCIES TO BE VERIFIED WITH ARCHITECT PRIOR TO ORDERING OR CONSTRUCTION/EXECUTION.

SETTING OUT
CONFIRM ALL SETTING OUT WITH ARCHITECT PRIOR TO CONSTRUCTION.

KEY
1. New triple glazed timber windows to match existing

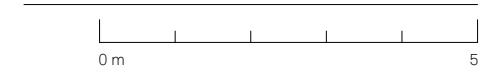

PROJECT NO
58 ABERDARE GARDENS 20074

DRAWING NO
PR SECTION A-A GA301

STATUS REVISION
PLANNING -

DATE 09/02/2022
SCALES/PAPER SIZE 1:100/A3
DRAWN/CHECKED KB/MWM

PROPOSED
SECTION A-A
1:100

Architecture
For London
82—84
Clerkenwell Rd
London
EC1M 5RF
020 3637 4236
architecture
forlondon.com

DO NOT SCALE (EXCEPT FOR PLANNING PURPOSES)
USE FIGURED DIMENSIONS ONLY.
ALL DISCREPANCIES TO BE VERIFIED WITH ARCHITECT PRIOR
TO ORDERING OR CONSTRUCTION/EXECUTION.

SETTING OUT
CONFIRM ALL SETTING OUT WITH ARCHITECT PRIOR TO
CONSTRUCTION.

KEY
1.

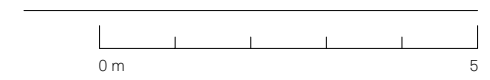
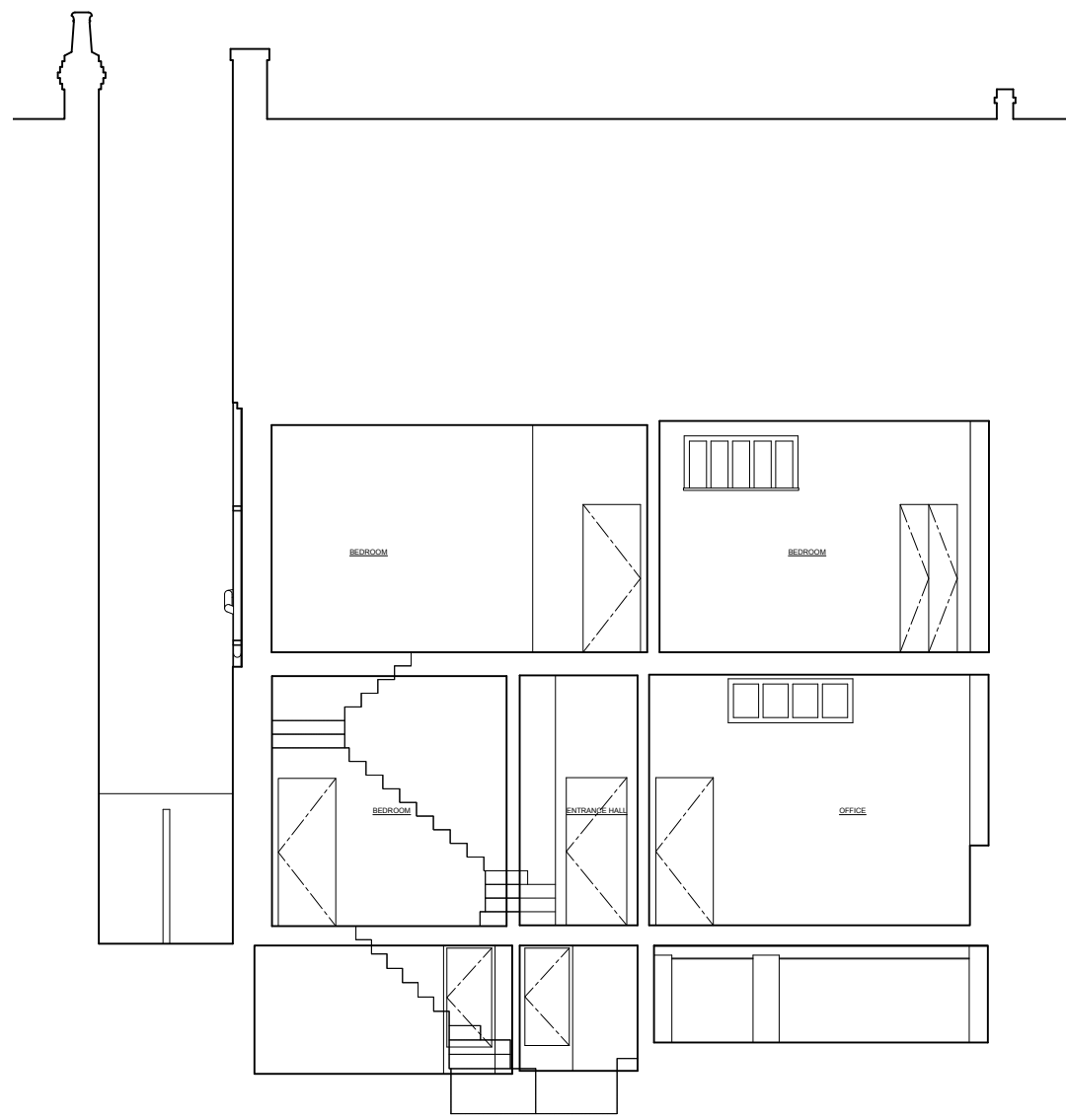

PROJECT	NO
58 ABERDARE GARDENS 20074	

DRAWING	NO
PR SECTION B-B	GA302

STATUS	REVISION
PLANNING	-

DATE	09/02/2022
SCALES/PAPER SIZE	1:100/A3
DRAWN/CHECKED	KB/MWM

PROPOSED
SECTION B-B
1:100

Architecture
For London
82—84
Clerkenwell Rd
London
EC1M 5RF
020 3637 4236
architecture
forlondon.com